

RECORD PLAT
**A RESURVEY OF LOTS 40 & 41 OF
 ASHLEY BROOK**

AS RECORDED IN MAP BOOK 22, PAGE 78 IN THE OFFICE OF THE JUDGE OF PROBATE IN
 SHELBY COUNTY, ALABAMA
 SITUATED IN THE SE 1/4 OF THE SE 1/4 AND THE NE 1/4 OF THE SE 1/4 OF
 SECTION 21, TOWNSHIP 20 SOUTH, RANGE 3 WEST
 CITY OF HELENA, SHELBY COUNTY, ALABAMA

September, 1999

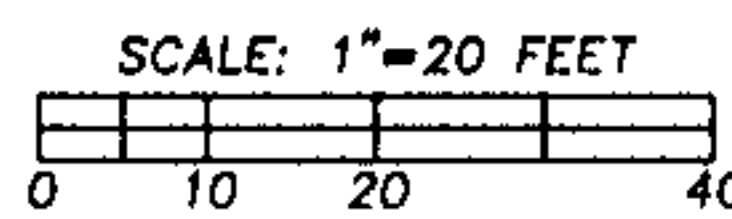

Prepared By: J. ALBERT HILL
 HILL SURVEYING COMPANY
 2301-A 2nd Avenue North
 Birmingham, Alabama 35203
 Phone: (205) 326-3388

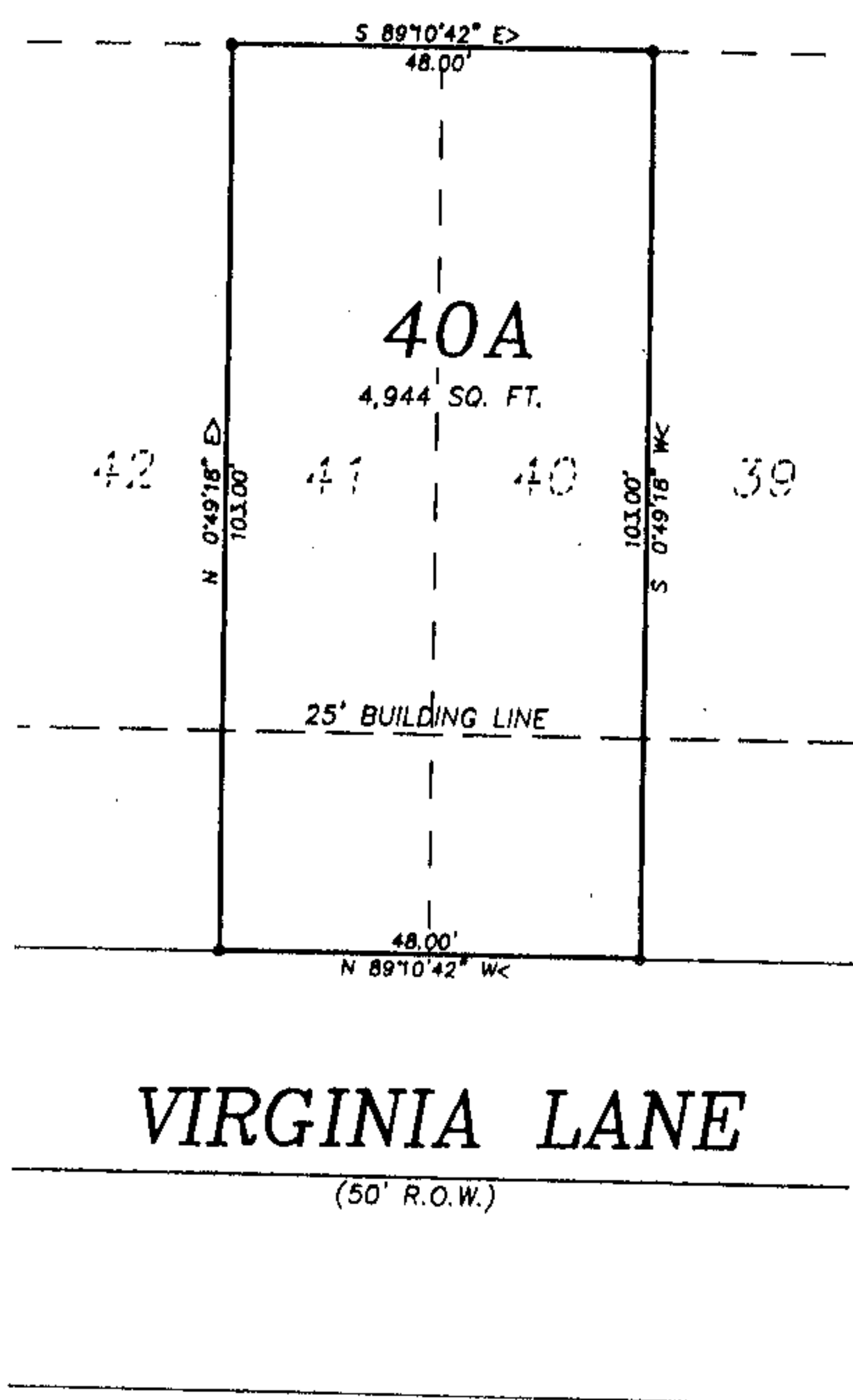
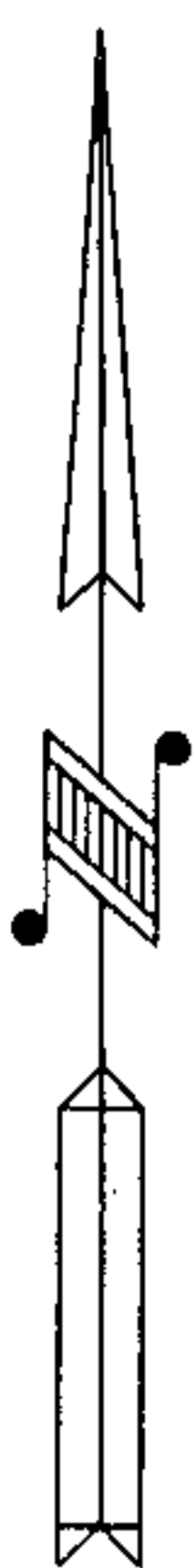

Inst # 1999-41102
 10/04/1999-41102
 10:18 AM CERTIFIED
 SHELBY COUNTY JUDGE OF PROBATE
 201

Map Book 210 Page 25

BUSINESS RECORDS CORPORATION

15871002000411021 1/1 \$ 00
 State of Alabama, Judge of Probate, RL
 10/04/1999 10:18 AM FILED/CERT

STATE OF ALABAMA
 SHELBY COUNTY

We, the undersigned, J. ALBERT HILL, as Registered Land Surveyor in the State of Alabama, and TOMMY MAYSON, for OLD SOUTH BUILDERS, INC., as Owner, hereby certify that this plat or map was made pursuant to a survey made by said Surveyor and that said survey and this plat or map were made at the instance of said Owner; that this plat or map is a true and correct map of the lands shown therein and known or to be known as A RESURVEY OF LOTS 40 & 41 OF ASHLEY BROOK, showing the subdivisions into which it is proposed to divide said lands, giving the lengths and bearings of the boundaries of each lot and its number, showing the streets, alleys, and public grounds, giving the bearings, width and name of each street, as well as the number of each lot and block, and showing the relation of the lands so plotted to the Survey of Ashley Brook, as recorded in Map Book 22, Page 78 in the Office of the Judge of Probate in Shelby County, Alabama; and that iron pins have been installed at all lot corners and curve points as shown and designated by small open circles on said plat or map. I further certify that this plat or map has been prepared in accordance with the requirements of the Minimum Technical Standards for the Practice of Land Surveying in the State of Alabama. Said owner also certifies that they are the owner of said property and that the same is not subject to any mortgage, except a mortgage held by the FIRST FEDERAL OF SYLACAUGA.

In Witness whereof we have hereunto set our hands this the 17th day of SEPTEMBER, 1999

BY: J. Albert Hill
 Albert Hill, Land Surveyor
 Alabama Reg. No. 9682

BY: Tommy Mayson
 Tommy Mayson, President
 Old South Builders, Inc., Owner

BY: Jimmy C. Mayson
 Designated Officer
 First Federal of Sylacauga

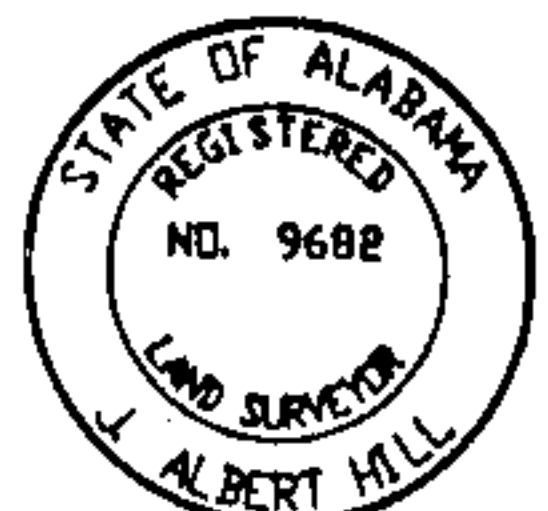

STATE OF ALABAMA
 SHELBY COUNTY

I, Karen Paseur Horton, as Notary Public in and for said County and State, do hereby certify that J. Albert Hill, whose name is signed to the foregoing certificate as surveyor, and who is known to me, acknowledged before me on this date, that after having been duly informed of the contents of said certificate, he executed the same voluntarily as such individual with full authority therefor.

Given under my hand and seal this the 17th day of SEPTEMBER, 1999

BY: Karen Paseur Horton
 My Commission Expires: 4-25-2001

STATE OF ALABAMA
 SHELBY COUNTY

I, Jimmy C. Mayson, as Notary Public in and for said County and State, do hereby certify that Tommy Mayson, whose name is signed to the foregoing certificate as President of Old South Builders, Inc., as owner, and who is known to me, acknowledged before me on this date, that after having been duly informed of the contents of said certificate, he executed the same voluntarily as such individual with full authority therefor.

Given under my hand and seal this the 17th day of SEPTEMBER, 1999

BY: Jimmy C. Mayson
 My Commission Expires: 4-25-2001

STATE OF ALABAMA
 SHELBY COUNTY

I, David K. Fitts, as Notary Public in and for said County and State, do hereby certify that Jimmy C. Mayson, whose name as Designated Officer of First Federal of Sylacauga, is signed to the foregoing certificate as mortgagee, and who is known to me, acknowledged before me on this date, that after having been duly informed of the contents of said certificate, he/she executed the same voluntarily as such individual with full authority therefor.

Given under my hand and seal this the 17th day of SEPTEMBER, 1999

BY: David K. Fitts
 My Commission Expires: 11/4/2001

APPROVED BY: David K. Fitts DATE: 9/17/99
 Mayor, City of Helena

APPROVED BY: Jimmy C. Mayson DATE: 9/18/99
 Engineer, City of Helena

APPROVED BY: Jimmy C. Mayson DATE: 9/18/99
 Helena Planning Commission

APPROVED BY: Jimmy C. Mayson DATE: 9/18/99
 Helena City Clerk

NOTE: 1.) The purpose of this resurvey is to remove the interior lot line between Lots 40 and 41, making one lot out of the two.