

Mayor Roy introduced the following ordinance:

Inst # 1999-38196

**ORDINANCE NO. 99-41**

09/13/1999-38196  
09:06 AM CERTIFIED  
SHELBY COUNTY JUDGE OF PROBATE  
006 CRH 21.00

WHEREAS, on or about the 24<sup>th</sup> day of August 1999, Kent A. and Betty L. Ashmore filed a petition with the City Clerk of the City of Calera, Alabama as required by 11-42-20 and 11-42-21, Code of Alabama 1975, as amended, petitioning and requesting that the property hereinafter described be annexed to the municipality of the City of Calera, Alabama, which petition contained an accurate description of the property proposed to be annexed together with a map of the said property showing its relationship to the corporate limits of the City of Calera, Alabama, and the signature of the owner of the property described were signed thereto;

**NOW, THEREFORE, BE IT ORDAINED BY THE CITY COUNCIL OF THE CITY OF CALERA, AS FOLLOWS:**

1. That the City of Calera, Alabama does adopt this Ordinance assenting to the annexation of the property owned by the above referenced property owner, as described in:

Exhibit A

to the municipality of the City of Calera, Alabama.

2. That the corporate limits of the City of Calera, Alabama, be extended and rearranged so as to embrace and include such property, and such property shall become a part of the corporate area of such municipality upon the date of publication or posting of this Ordinance, as provided for in the Code of Alabama as

3. That the City Clerk be and she is hereby authorized and directed to file a copy of this ordinance, including an accurate description of the property being annexed, together with a map of the said property showing its relationship to the corporate limits of the City of Calera, Alabama, to which said property is being annexed in the office of the Judge of Probate of Shelby County, Alabama.

4. That the Zoning Map of the City of Calera, Alabama and any other official maps or surveys of the City shall be amended to reflect the annexation of the above described property, and that a copy of this Ordinance be transmitted to the City Planning Commission and the Zoning Administrator.

Council Member Phillips moved that unanimous consent of the Council be given for the immediate action upon said Ordinance. Council Member Glasgow seconded said motion and upon vote the results were:

AYES: Roy, Phillips, Glasgow, Jones, Crawford

NAYS: None

Mayor Roy declared said motion carried and unanimous consent given.

Council Member Crawford moved that Ordinance No. 99-41 be adopted, which motion was seconded by Council Member Jones and upon vote the results were as follows:

AYES: Roy, Phillips, Glasgow, Jones, Crawford

NAYS: None

Adopted this 7<sup>th</sup> day of September 1999.

  
Linda Steele, City Clerk

  
George W. Roy, Mayor

State of Alabama  
County of Shelby

Date Filed 8-24-99

**We, being the owner or owners of the following described property do hereby request annexation into the corporate limits of the City of Calera.**

The property is located and contained within an area contiguous to the corporate limits of the City of Calera, Alabama, a city of more than 2000 population, and show(s) the City of Calera, Alabama that such property does not lie within the corporate limits or police jurisdiction of any other municipality than Calera, and hereby sign(s) written petition in accordance with 11-41-20 and 11-42-21, Code of Alabama 1975, as amended, requesting that such property described below be annexed to the City of Calera, Alabama. Also attached hereto is a map of the said property to be annexed showing its relationship to the corporate limits of the City of Calera, Alabama as in accordance with the provisions of the Code of Alabama as cited above.

Said property is described in the attached Exhibit A.

Kent Ashmore  
Kent Ashmore

Kent A & Betty L Ashmore

**\*\* Metes & Bounds \*\***

Exhibit A

COM SE COR NW 1/4 NW 1/4 N764.45 TO POB CON N103.97 E365.63 TO W ROW HWY  
31 S104.53 ALG ROW W362.3 TO POB

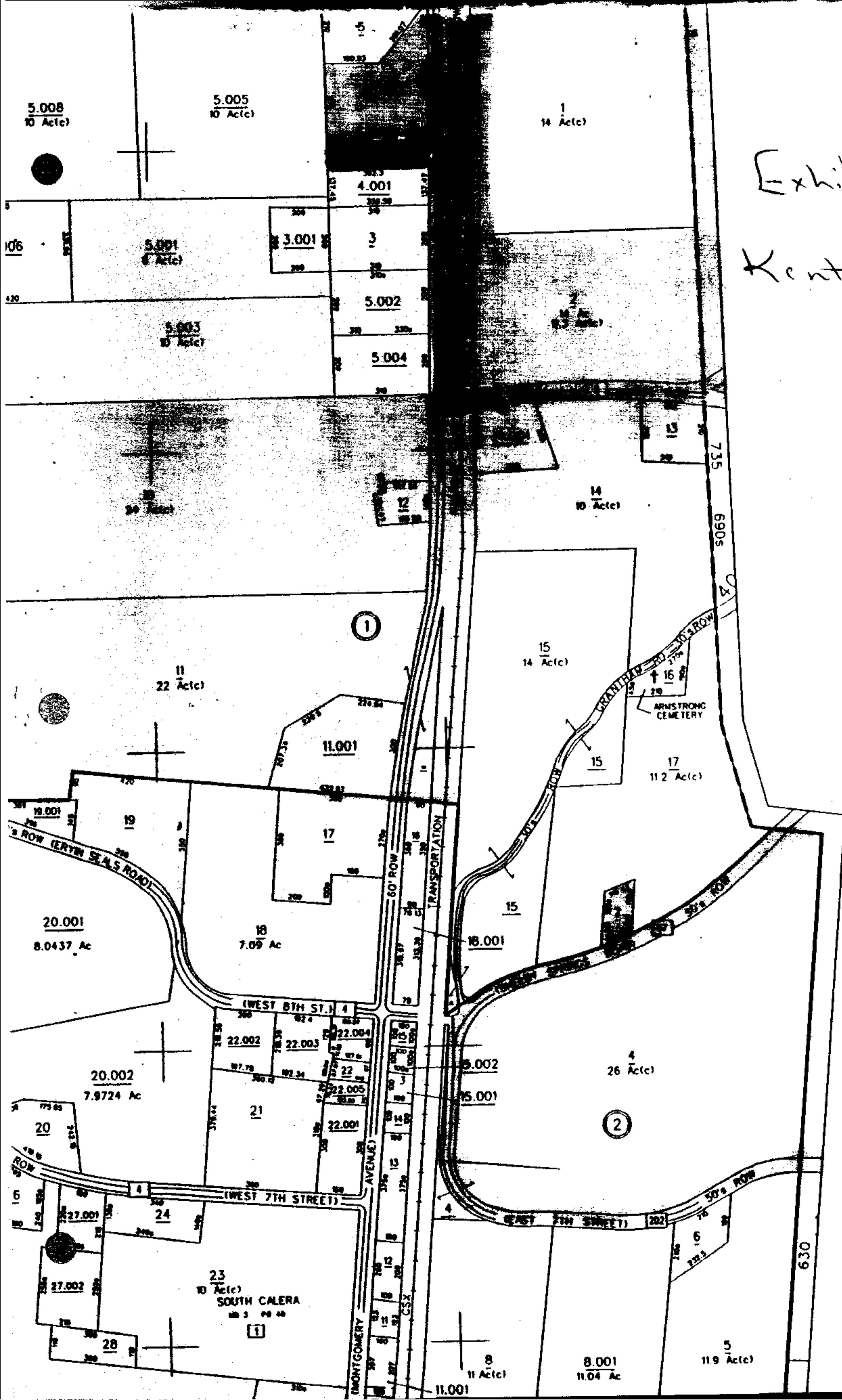

Exhibit A  
 Kent Ashmore

5.008  
10 Ac(c)

5.005  
10 Ac(c)

1  
14 Ac(c)

5.001  
10 Ac(c)

3.001  
3

4.001  
3

5.002

5.004

5.003  
10 Ac(c)

11  
22 Ac(c)

11.001

15  
14 Ac(c)

14  
10 Ac(c)

17  
11.2 Ac(c)

20.001  
8.0437 Ac

18  
7.09 Ac

18.001

20.002  
7.9724 Ac

22.002

22.003

22.004

22.005

22.001

15.002

15.001

4  
26 Ac(c)

23  
10 Ac(c)  
SOUTH CALERA

27.002

27.001

28

8  
11 Ac(c)

8.001  
11.04 Ac

5  
11.9 Ac(c)

MONTGOMERY AVENUE

(WEST 7TH STREET)

(WEST 8TH ST.)

(WEST 7TH STREET)

GRANITE ROAD

SEALS ROAD

ARMSTRONG CEMETERY

TRANSPORTATION

1

2

735  
6905

630

CERTIFICATION OF POSTING

I, Linda Steele, City Clerk of the City of Calera, Alabama do hereby certify that the foregoing Ordinance as a true and correct copy of the Ordinance adopted by the City Council of the City of Calera, Alabama on The 7<sup>th</sup> day of September 1999, as the same appears in the official record of minutes of the City of Calera Council meeting.

Given under my hand this 7<sup>th</sup> day of September 1999.

Linda Steele  
Linda Steele, City Clerk

I, Linda Steele, City Clerk of the City of Calera, Alabama do hereby certify that the foregoing Ordinance was duly posted at the following locations:

- Calera City Hall
- Calera Post Office
- Calera Public Library
- Associated Foods

Linda Steele  
Linda Steele, City Clerk

09/08/99  
Date Posted

Inst # 1999-38196

09/13/1999-38196  
09:06 AM CERTIFIED  
SHELBY COUNTY JUDGE OF PROBATE  
006 CRH 21.00