

UTILITY EASEMENT - SUBDIVISION

STATE OF ALABAMA

COUNTY OF Shelby

1400
Also: Staff 1100 to Staff 1100
Also: Staff 7100 to Staff 7100 (Southwest)
Also: Staff 7100 to Staff 7100 (Southwest)
Also: Guys on Staff:
2, 3, 11, 12, 16, 17, 18, 19,
20, 21, 22, 23, 24, 25, 26, 27.
W.E. # 61700-00-0041-900
Parcel #

KNOW ALL MEN BY THESE PRESENTS, That the undersigned Shelby Springs Stock Farm Inc.

_____, (the "Grantor") for and in consideration of the sum of One and No/100 Dollars (\$1.00), and other good and valuable consideration, to Grantor in hand paid by Alabama Power Company, a corporation, and South Central Bell Telephone Company, a corporation, (collectively, the "Grantees"), the receipt of which is hereby acknowledged, do hereby grant to Grantees, their successors and assigns, the right to construct, operate and maintain lines of poles and towers and appliances necessary in connection therewith, for the transmission of electric power and communication service, with the right to string thereon from time to time electric power and communication wires and cables, together with the right to install, maintain and operate underground conduits, cables, or other facilities for the transmission of electric power and communication service above and below the surface of the ground and the right to permit other corporations and persons to attach wires and cables to said poles and towers and to install wires or cables within conduits upon, over, under and across the following described real property situated in Shelby County, Alabama (the "Property"), to wit:

All streets, avenues, alleys, public ways, public utility easements and/or additional easements situated within _____

Shelby Springs Farms Lakeland Sector 2

Subdivisions, as recorded in Map Book 24 page 144A, 144B, 144C, in the office of the Judge of Probate, Shelby County, Alabama.

Together with all the rights and privileges necessary or convenient for the full enjoyment or use thereof, including the right of ingress and egress to and from said lines; and including the right to install guys and anchors within twenty feet of aforesaid poles on property immediately adjacent to said streets, avenues, alleys, public ways, public utility easements and/or said additional easements; and to overhang with wires and crossarms, for a distance not to exceed five feet (5'), the property immediately adjacent to said streets, avenues, alleys, public ways, public utility easements, and/or said additional easements; and the right to cut, trim and keep clear, both on the areas described above and on lots adjacent thereto, all trees and undergrowth within fifteen feet (15') of the above described lines and electric facilities, as well as the right to cut all dead, weak, leaning or dangerous trees and limbs outside of the said thirty foot (30') strip which might endanger, interfere with or fall upon the said lines and facilities; and also the right to string wires across properties adjacent to said streets, avenues, alleys, public ways and easements.

In the event said service wires strung across properties adjacent to said streets, avenues, alleys, public ways, and/or public utility easements interfere with future building development and/or improvement on said properties adjacent thereto, the Grantees will relocate said service wires on the same properties without cost to the owner so as not to interfere with said development and/or improvement, and the right to so relocate said service wires on said properties is hereby granted.

In the event it becomes necessary, in the sole opinion of Grantees herein, to install service poles on the property lines between adjacent lots within said subdivision for the purpose of providing electric and telephone service to such lots, the right to install such poles and appliances is hereby granted.

TO HAVE AND TO HOLD the same to Grantees, their successors and assigns forever.

IN WITNESS WHEREOF, _____ have hereunto set _____ hand(s) and seal(s), this the _____ day of _____, 19____.

WITNESS:

THIS INSTRUMENT PREPARED

BY Larry Gravitt

ALABAMA POWER COMPANY

P. O. BOX 2641

BIRMINGHAM, AL 35291

(Seal)

(Seal)

IN WITNESS WHEREOF, the said Grantor has caused this instrument to be executed by its President John Reamer,

who is authorized to execute this conveyance, has hereto set its signature and seal, on this the 25th day of February, 1999.

05/27/1999-22198

08:17 AM CERTIFIED

ATTEST **SHELBY COUNTY JUDGE OF PROBATE**

By: 003 NMS 14.00

Its: _____

Shelby Springs Stock Farm Inc.

By: [Signature]
Its: President

STATE OF ALABAMA

COUNTY OF

Shelby }

I, the undersigned, a Notary Public, in and for said County in said State, hereby certify that

John Reamer

whose name(s) is signed to the foregoing instrument and who is known to me, acknowledged before me on this day that being informed of the contents of the instrument, he executed the same voluntarily, on the day the same bears date.

Given under my hand and official seal, this the 25th day of February, 19 99

Notary Public

Cynthia L. Jones

[SEAL]

My commission expires:

Notary Public, Alabama State at Large
My Commission Expires September 16, 2001

STATE OF ALABAMA

COUNTY OF _____ }

I, the undersigned, a Notary Public, in and for said County in said State, hereby certify that _____

whose name as _____ of _____

a corporation, is signed to the foregoing instrument, and who is known to me, acknowledged before me on this day that being informed of the contents of the instrument, he, as such officer and with full authority, executed the same voluntarily for and as the act of said corporation.

Given under my hand and official seal, this the _____ day of _____, 19 _____.

[SEAL]

Notary Public

My commission expires: _____

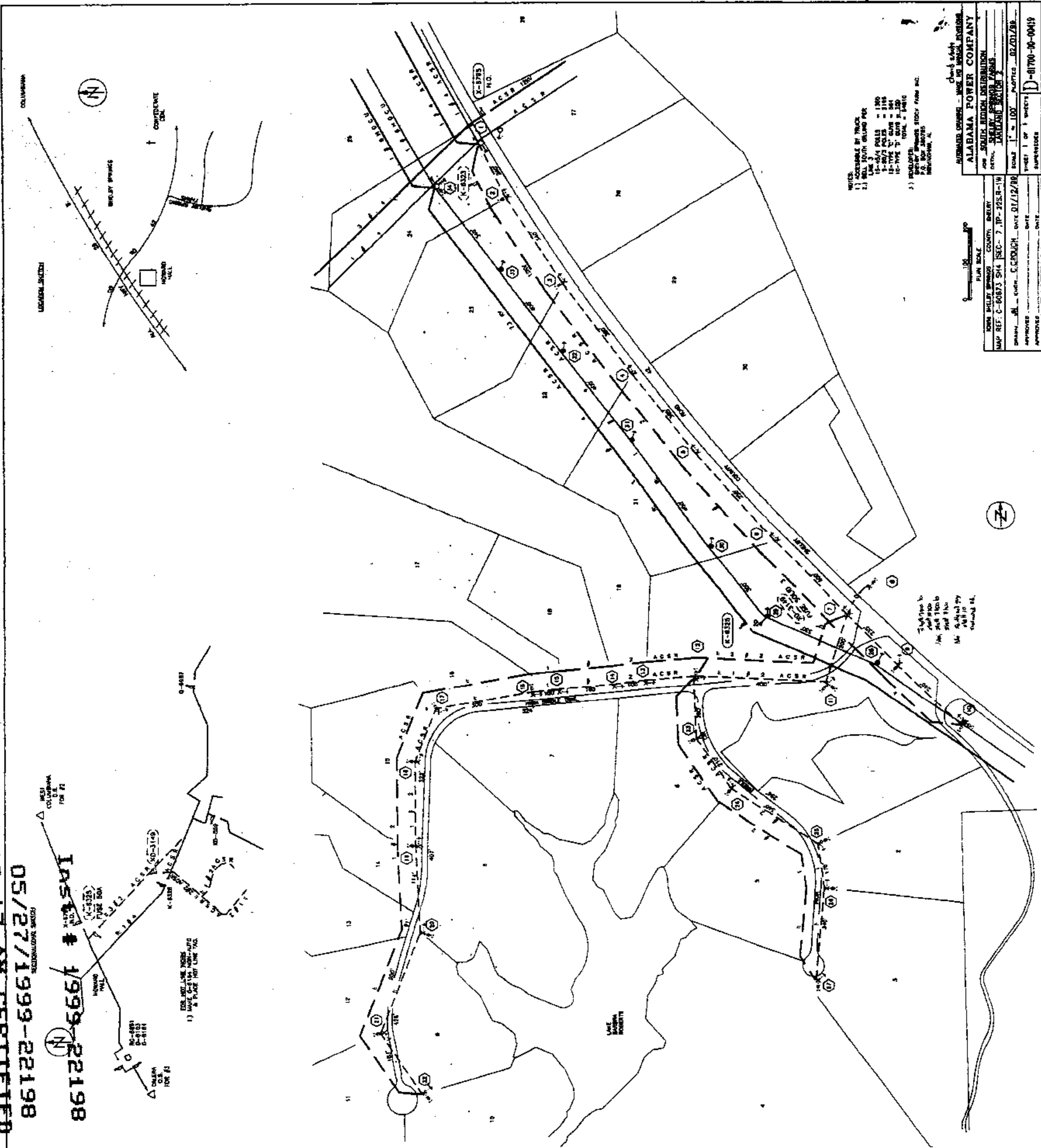

NOTES:
 1. ALL SOUTH BOUNDARY LINES
 2. ALL SOUTH BOUNDARY LINES
 3. ALL SOUTH BOUNDARY LINES
 4. ALL SOUTH BOUNDARY LINES
 5. ALL SOUTH BOUNDARY LINES
 6. ALL SOUTH BOUNDARY LINES
 7. ALL SOUTH BOUNDARY LINES
 8. ALL SOUTH BOUNDARY LINES
 9. ALL SOUTH BOUNDARY LINES
 10. ALL SOUTH BOUNDARY LINES
 11. ALL SOUTH BOUNDARY LINES
 12. ALL SOUTH BOUNDARY LINES
 13. ALL SOUTH BOUNDARY LINES
 14. ALL SOUTH BOUNDARY LINES
 15. ALL SOUTH BOUNDARY LINES
 16. ALL SOUTH BOUNDARY LINES
 17. ALL SOUTH BOUNDARY LINES
 18. ALL SOUTH BOUNDARY LINES
 19. ALL SOUTH BOUNDARY LINES
 20. ALL SOUTH BOUNDARY LINES
 21. ALL SOUTH BOUNDARY LINES
 22. ALL SOUTH BOUNDARY LINES
 23. ALL SOUTH BOUNDARY LINES
 24. ALL SOUTH BOUNDARY LINES
 25. ALL SOUTH BOUNDARY LINES
 26. ALL SOUTH BOUNDARY LINES
 27. ALL SOUTH BOUNDARY LINES
 28. ALL SOUTH BOUNDARY LINES
 29. ALL SOUTH BOUNDARY LINES
 30. ALL SOUTH BOUNDARY LINES
 31. ALL SOUTH BOUNDARY LINES
 32. ALL SOUTH BOUNDARY LINES
 33. ALL SOUTH BOUNDARY LINES
 34. ALL SOUTH BOUNDARY LINES
 35. ALL SOUTH BOUNDARY LINES
 36. ALL SOUTH BOUNDARY LINES
 37. ALL SOUTH BOUNDARY LINES
 38. ALL SOUTH BOUNDARY LINES
 39. ALL SOUTH BOUNDARY LINES
 40. ALL SOUTH BOUNDARY LINES
 41. ALL SOUTH BOUNDARY LINES
 42. ALL SOUTH BOUNDARY LINES
 43. ALL SOUTH BOUNDARY LINES
 44. ALL SOUTH BOUNDARY LINES
 45. ALL SOUTH BOUNDARY LINES
 46. ALL SOUTH BOUNDARY LINES
 47. ALL SOUTH BOUNDARY LINES
 48. ALL SOUTH BOUNDARY LINES
 49. ALL SOUTH BOUNDARY LINES
 50. ALL SOUTH BOUNDARY LINES
 51. ALL SOUTH BOUNDARY LINES
 52. ALL SOUTH BOUNDARY LINES
 53. ALL SOUTH BOUNDARY LINES
 54. ALL SOUTH BOUNDARY LINES
 55. ALL SOUTH BOUNDARY LINES
 56. ALL SOUTH BOUNDARY LINES
 57. ALL SOUTH BOUNDARY LINES
 58. ALL SOUTH BOUNDARY LINES
 59. ALL SOUTH BOUNDARY LINES
 60. ALL SOUTH BOUNDARY LINES
 61. ALL SOUTH BOUNDARY LINES
 62. ALL SOUTH BOUNDARY LINES
 63. ALL SOUTH BOUNDARY LINES
 64. ALL SOUTH BOUNDARY LINES
 65. ALL SOUTH BOUNDARY LINES
 66. ALL SOUTH BOUNDARY LINES
 67. ALL SOUTH BOUNDARY LINES
 68. ALL SOUTH BOUNDARY LINES
 69. ALL SOUTH BOUNDARY LINES
 70. ALL SOUTH BOUNDARY LINES
 71. ALL SOUTH BOUNDARY LINES
 72. ALL SOUTH BOUNDARY LINES
 73. ALL SOUTH BOUNDARY LINES
 74. ALL SOUTH BOUNDARY LINES
 75. ALL SOUTH BOUNDARY LINES
 76. ALL SOUTH BOUNDARY LINES
 77. ALL SOUTH BOUNDARY LINES
 78. ALL SOUTH BOUNDARY LINES
 79. ALL SOUTH BOUNDARY LINES
 80. ALL SOUTH BOUNDARY LINES
 81. ALL SOUTH BOUNDARY LINES
 82. ALL SOUTH BOUNDARY LINES
 83. ALL SOUTH BOUNDARY LINES
 84. ALL SOUTH BOUNDARY LINES
 85. ALL SOUTH BOUNDARY LINES
 86. ALL SOUTH BOUNDARY LINES
 87. ALL SOUTH BOUNDARY LINES
 88. ALL SOUTH BOUNDARY LINES
 89. ALL SOUTH BOUNDARY LINES
 90. ALL SOUTH BOUNDARY LINES
 91. ALL SOUTH BOUNDARY LINES
 92. ALL SOUTH BOUNDARY LINES
 93. ALL SOUTH BOUNDARY LINES
 94. ALL SOUTH BOUNDARY LINES
 95. ALL SOUTH BOUNDARY LINES
 96. ALL SOUTH BOUNDARY LINES
 97. ALL SOUTH BOUNDARY LINES
 98. ALL SOUTH BOUNDARY LINES
 99. ALL SOUTH BOUNDARY LINES
 100. ALL SOUTH BOUNDARY LINES

05/27/1999-22198
 08:17 AM CERTIFIED
 SHELBY COUNTY JUDGE OF PROBATE
 003 HNS 14.00

1	2	3	4	5	6	7	8	9	10	11	12	13	14	15	16	17	18	19	20	21	22	23	24	25	26	27	28	29	30	31	32	33	34	35	36	37	38	39	40	41	42	43	44	45	46	47	48	49	50	51	52	53	54	55	56	57	58	59	60	61	62	63	64	65	66	67	68	69	70	71	72	73	74	75	76	77	78	79	80	81	82	83	84	85	86	87	88	89	90	91	92	93	94	95	96	97	98	99	100
---	---	---	---	---	---	---	---	---	----	----	----	----	----	----	----	----	----	----	----	----	----	----	----	----	----	----	----	----	----	----	----	----	----	----	----	----	----	----	----	----	----	----	----	----	----	----	----	----	----	----	----	----	----	----	----	----	----	----	----	----	----	----	----	----	----	----	----	----	----	----	----	----	----	----	----	----	----	----	----	----	----	----	----	----	----	----	----	----	----	----	----	----	----	----	----	----	----	----	-----