

STATE OF ALABAMA)

COUNTY OF Shelby)

COVENANTS TO RUN WITH LAND

WHEREAS,

Charles Callans

hereinafter called the owner(s) of certain real property situated in Shelby County, Alabama, described in Exhibit "A," attached hereto and incorporated herein fully; and

WHEREAS, upon said property the owner(s) desire(s) to construct an alternative onsite sewage disposal system, hereinafter called the system, to service the facility/ dwelling on said property; and

WHEREAS, the approval of the system by the Shelby County Health Department, hereinafter called the local health department, is conditioned upon the covenant by the owner(s) and his/her/their successors in title and his/her/their assigns that he/she/they will satisfy all of the requirements of the local health department and assure the proper functioning of the system.

NOW, THEREFORE, in consideration of the premises, the owner(s) hereby declare the following covenants to run with the land described in Exhibit "A":

1. The owner(s) and his/her/their successors in title and assigns shall comply with the Rules of the State Board of

04/08/1999-14852
10:02 AM CERTIFIED
SHELBY COUNTY JUDGE OF PROBATE
005 CRH 18.50

Health governing onsite sewage disposal (Chapter 420-3-1, Alabama Administrative Code), and with the terms and conditions of the permit issued by the local health department for the system, with respect to construction, installation, operation, maintenance, and repair of the system.

2. The owner(s) hereby give his/her/their assurance that the system shall be installed, and that the completed installation shall be certified by an engineer. The owner(s) and his/her/their successors in title and assigns hereby give his/her/their assurance that he/she/they will provide adequate maintenance for the system and that the system shall not receive hazardous waste, nonbiodegradable waste, or any waste which may contain high levels of metals, or chemicals from industrial, agricultural, or chemical establishments. The system shall receive only domestic liquid waste containing animal or vegetable matter in suspension or solution, and may include liquids containing chemicals in solution from water closets, urinals, lavatories, bathtubs, showers, laundry tubs or devices, floor drains, drinking fountains, or other sanitary fixtures.
3. These covenants shall run with the land and be binding on all present and future owners or occupants of said

Dated this, the 23 day of March, 1999.

By: Larry W. Rush 2-22-99
(Local Health Officer's Signature)

I, the undersigned Notary Public in and for said County, in
said State, hereby certify that Charles Callans

Given under my hand and official seal, this 23rd day of March, 1999.

My Commission Expires 3/3/2002

STATE OF ALABAMA

COUNTY OF SHELBY

I, the undersigned Notary Public in and for said County, in said state, hereby

Donald E. Williamson, M. D.

certify that By: Larry W. Rush
Local Health Officer's Name

whose name is signed to the foregoing instrument, and who is known to me, acknowledges before me this day, that being informed of the contents hereof, has executed the same voluntarily on the day the same bears date.

Given under my hand and official seal, this 22nd day of February, 19 99.

Shelia D. Stutts
Notary Public

My Commission Expires 9/11/99

Exhibit "A"

All property in the survey of N 1/2 Lot 7A, Gordon Cross Estates a map/deed of which is recorded in Map/Deed Book 5, page 15 or instrument # _____, in the Probate Office of Shelby County, Alabama. Or all property described in the attached legal description.

18.50

14852

00-14852

7904
 87109

GORDON CROSS ES
IN
Section 14, Township
B, Range 2 West
Shelby County, Ala.
Scale 1"=100' March 1966
J. Morgan Registered
Engineer and Surveyor
Reg. #1316.

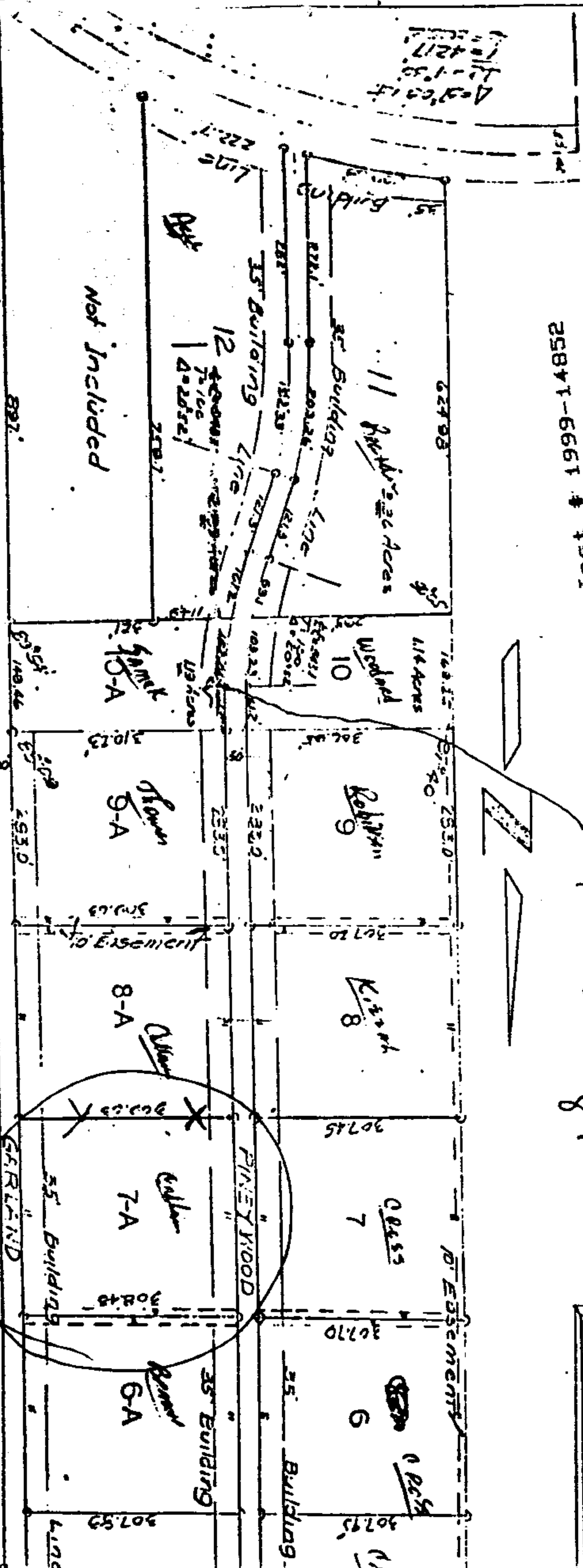

State of Alabama.
Shelby County.
We, the undersigned, Justices of the Peace and Surveyor and G.S. Cross,
owner do hereby certify that the foregoing is a true and correct Survey of the property
situated on said map with the religion and bearings of the boundaries of each lot and
the number together with the religion, bearing, bearing, bearings, bearings, bearings and
other public ways shown thereon, that the same is a subdivision of lands located in Section
14 Township 10 N Range 2 West, 3rd E. S. 1, 2, 3, 4, 5, 6, 7, 8, 9, 10, 11, 12, 13, 14, 15, 16, 17, 18, 19, 20, 21, 22, 23, 24, 25, 26, 27, 28, 29, 30, 31, 32, 33, 34, 35, 36, 37, 38, 39, 40, 41, 42, 43, 44, 45, 46, 47, 48, 49, 50, 51, 52, 53, 54, 55, 56, 57, 58, 59, 60, 61, 62, 63, 64, 65, 66, 67, 68, 69, 70, 71, 72, 73, 74, 75, 76, 77, 78, 79, 80, 81, 82, 83, 84, 85, 86, 87, 88, 89, 90, 91, 92, 93, 94, 95, 96, 97, 98, 99, 100, 101, 102, 103, 104, 105, 106, 107, 108, 109, 110, 111, 112, 113, 114, 115, 116, 117, 118, 119, 120, 121, 122, 123, 124, 125, 126, 127, 128, 129, 130, 131, 132, 133, 134, 135, 136, 137, 138, 139, 140, 141, 142, 143, 144, 145, 146, 147, 148, 149, 150, 151, 152, 153, 154, 155, 156, 157, 158, 159, 160, 161, 162, 163, 164, 165, 166, 167, 168, 169, 170, 171, 172, 173, 174, 175, 176, 177, 178, 179, 180, 181, 182, 183, 184, 185, 186, 187, 188, 189, 190, 191, 192, 193, 194, 195, 196, 197, 198, 199, 200, 201, 202, 203, 204, 205, 206, 207, 208, 209, 210, 211, 212, 213, 214, 215, 216, 217, 218, 219, 220, 221, 222, 223, 224, 225, 226, 227, 228, 229, 230, 231, 232, 233, 234, 235, 236, 237, 238, 239, 240, 241, 242, 243, 244, 245, 246, 247, 248, 249, 250, 251, 252, 253, 254, 255, 256, 257, 258, 259, 260, 261, 262, 263, 264, 265, 266, 267, 268, 269, 270, 271, 272, 273, 274, 275, 276, 277, 278, 279, 280, 281, 282, 283, 284, 285, 286, 287, 288, 289, 290, 291, 292, 293, 294, 295, 296, 297, 298, 299, 300, 301, 302, 303, 304, 305, 306, 307, 308, 309, 310, 311, 312, 313, 314, 315, 316, 317, 318, 319, 320, 321, 322, 323, 324, 325, 326, 327, 328, 329, 330, 331, 332, 333, 334, 335, 336, 337, 338, 339, 340, 341, 342, 343, 344, 345, 346, 347, 348, 349, 350, 351, 352, 353, 354, 355, 356, 357, 358, 359, 360, 361, 362, 363, 364, 365, 366, 367, 368, 369, 370, 371, 372, 373, 374, 375, 376, 377, 378, 379, 380, 381, 382, 383, 384, 385, 386, 387, 388, 389, 390, 391, 392, 393, 394, 395, 396, 397, 398, 399, 400, 401, 402, 403, 404, 405, 406, 407, 408, 409, 410, 411, 412, 413, 414, 415, 416, 417, 418, 419, 420, 421, 422, 423, 424, 425, 426, 427, 428, 429, 430, 431, 432, 433, 434, 435, 436, 437, 438, 439, 440, 441, 442, 443, 444, 445, 446, 447, 448, 449, 450, 451, 452, 453, 454, 455, 456, 457, 458, 459, 460, 461, 462, 463, 464, 465, 466, 467, 468, 469, 470, 471, 472, 473, 474, 475, 476, 477, 478, 479, 480, 481, 482, 483, 484, 485, 486, 487, 488, 489, 490, 491, 492, 493, 494, 495, 496, 497, 498, 499, 500, 501, 502, 503, 504, 505, 506, 507, 508, 509, 510, 511, 512, 513, 514, 515, 516, 517, 518, 519, 520, 521, 522, 523, 524, 525, 526, 527, 528, 529, 530, 531, 532, 533, 534, 535, 536, 537, 538, 539, 540, 541, 542, 543, 544, 545, 546, 547, 548, 549, 550, 551, 552, 553, 554, 555, 556, 557, 558, 559, 560, 561, 562, 563, 564, 565, 566, 567, 568, 569, 570, 571, 572, 573, 574, 575, 576, 577, 578, 579, 580, 581, 582, 583, 584, 585, 586, 587, 588, 589, 590, 591, 592, 593, 594, 595, 596, 597, 598, 599, 600, 601, 602, 603, 604, 605, 606, 607, 608, 609, 610, 611, 612, 613, 614, 615, 616, 617, 618, 619, 620, 621, 622, 623, 624, 625, 626, 627, 628, 629, 630, 631, 632, 633, 634, 635, 636, 637, 638, 639, 640, 641, 642, 643, 644, 645, 646, 647, 648, 649, 650, 651, 652, 653, 654, 655, 656, 657, 658, 659, 660, 661, 662, 663, 664, 665, 666, 667, 668, 669, 670, 671, 672, 673, 674, 675, 676, 677, 678, 679, 680, 681, 682, 683, 684, 685, 686, 687, 688, 689, 690, 691, 692, 693, 694, 695, 696, 697, 698, 699, 700, 701, 702, 703, 704, 705, 706, 707, 708, 709, 710, 711, 712, 713, 714, 715, 716, 717, 718, 719, 720, 721, 722, 723, 724, 725, 726, 727, 728, 729, 730, 731, 732, 733, 734, 735, 736, 737, 738, 739, 740, 741, 742, 743, 744, 745, 746, 747, 748, 749, 750, 751, 752, 753, 754, 755, 756, 757, 758, 759, 760, 761, 762, 763, 764, 765, 766, 767, 768, 769, 770, 771, 772, 773, 774, 775, 776, 777, 778, 779, 780, 781, 782, 783, 784, 785, 786, 787, 788, 789, 790, 791, 792, 793, 794, 795, 796, 797, 798, 799, 800, 801, 802, 803, 804, 805, 806, 807, 808, 809, 810, 811, 812, 813, 814, 8

1925. Atty Genl
Civil Engineering Surveyor

Alfred J. Miller
owner

my book is
price is

PRINTED BY THE GOVERNMENT
OF INDIA AT THE
GOVERNMENT PRESS,
CALCUTTA.

[illegible]