

*Map Book 25, Page 68*

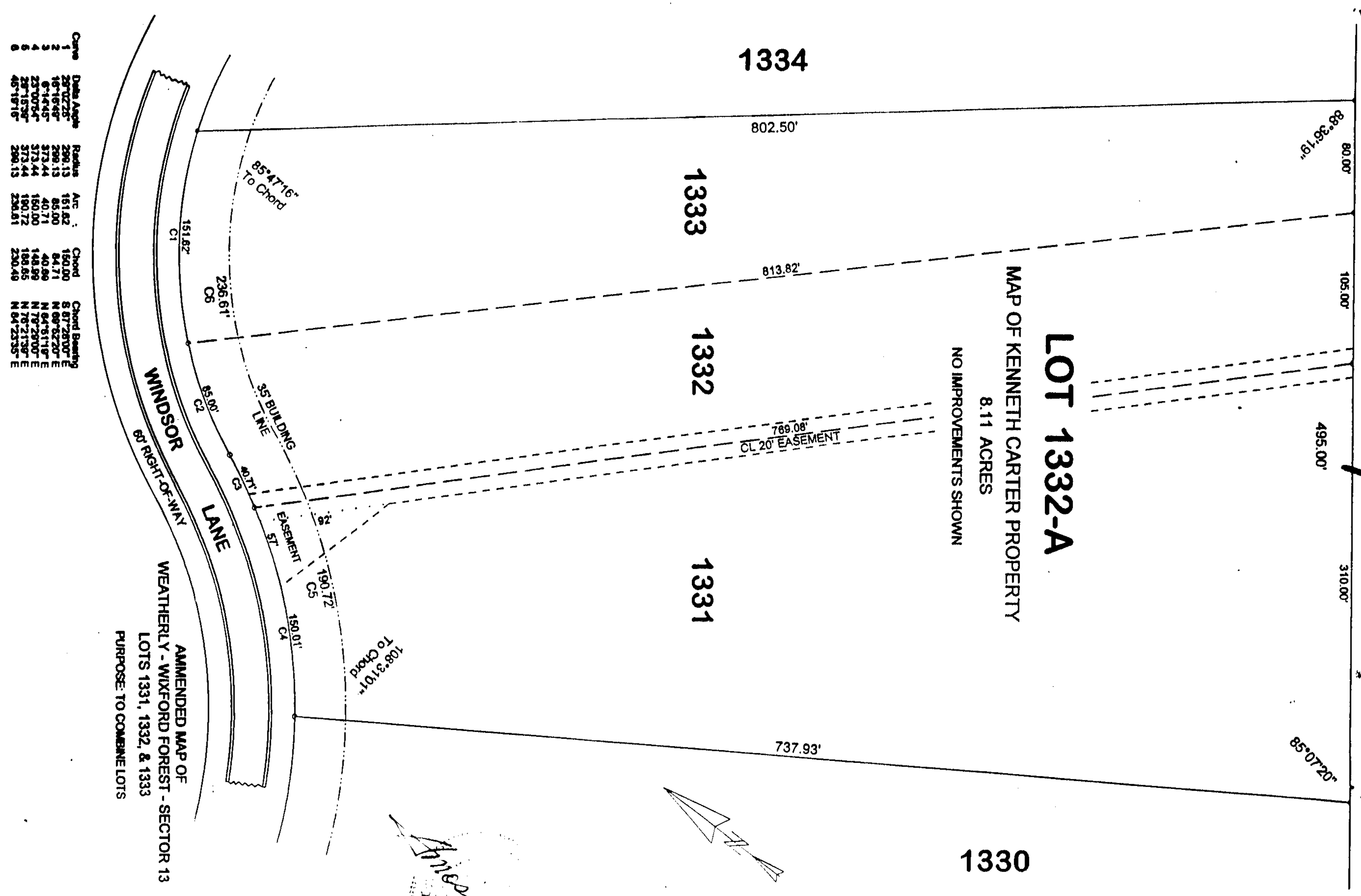

Curve	Date	Angle	Radius	Area	Chord	Chord Bearing
1	29°12'20"	151.82'	289.13	151.82'	8.072807'E	
2	16°16'48"	289.13	85.00	151.82'	N 89°32'20"E	
3	6°14'48"	40.71	40.71	44.71	N 84°51'11"E	
4	3°12'24"	180.72	180.72	188.85	N 78°21'30"E	
5	27°15'36"	373.44	373.44	388.85	N 44°23'35"E	
6	45°18'18"	289.13	289.13	220.49	N 44°23'35"E	



BUSINESS RECORDS CORPORATION

A RESURVEY OF LOTS 1331, 1332 and 1333 of the AMENDED MAP OF WEATHERLY, WIXFORD FOREST, SECTOR 13 MAP BOOK 22, PAGES 23 A and B, SHELBY COUNTY, ALABAMA

State of Alabama  
 Shelby County

The undersigned, AMOS CORY, Registered Land Surveyor and KENNETH CARTER, Owner, hereby certify that this plat or map was made pursuant to a survey made by said surveyor and that said survey and this map were made at the instance of said owner; that this map is true and correct map of lands shown therein and known as A RESURVEY OF LOTS 1331, 1332 and 1333 of the AMENDED MAP OF WEATHERLY, WIXFORD FOREST, SECTOR 13, as recorded in Map Book 22, Page 23 A and B, in the office of the Judge of Probate of Shelby County, Alabama, showing the subdivisions into which it is proposed to divide said lands, giving the length and bearings of the boundaries of each lot and its number, showing the streets, alleys, and public grounds, giving the bearings, length, width and name of each street, as well as the number of each lot and block, showing the relation of the lands to the government survey, and that iron pins have been installed at all lot corners and curve points as shown and designated by small open circles on said map. Said owners also certify that they are the owners of said lands and that the same are not subject to any mortgage.

Amos Cory, R.L.S. #10559 Date: 12-22-98  
 Kenneth Carter, OWNER Date: 12-23-98

State of Alabama  
 Shelby County

I, the undersigned, a Notary Public in and for said County and State, hereby certify that Amos Cory, whose name is signed to the foregoing certificate as surveyor, is known to me and acknowledged before me on this day, that being informed of the contents of said certificate, he executed the same voluntarily as such individual, with full authority thereof.

Given under my hand and seal this 14th day of December, 1998.

*Babara P. White*  
 Notary Public, My Commission Expires: July 31, 2002

State of Alabama  
 Shelby County

I, the undersigned, a Notary Public in and for said County and State, hereby certify that Kenneth Carter, whose name is signed to the foregoing certificate as owner, is known to me and acknowledged before me on this day, that being informed of the contents of said certificate, he executed the same voluntarily as such individual, with full authority thereof.

Given under my hand and seal this 23 day of December, 1998.

*Babara P. White*  
 Notary Public, My Commission Expires: July 31, 2002

1. AMOS CORY A Registered Land Surveyor, hereby certifies that this plat or map was made pursuant to a survey made by said surveyor and that said survey and this map were made at the instance of said owner; that this map is true and correct map of lands shown therein and known as A RESURVEY OF LOTS 1331, 1332 and 1333 of the AMENDED MAP OF WEATHERLY, WIXFORD FOREST, SECTOR 13, as recorded in Map Book 22, Page 23 A and B, in the office of the Judge of Probate of Shelby County, Alabama, showing the subdivisions into which it is proposed to divide said lands, giving the length and bearings of the boundaries of each lot and its number, showing the streets, alleys, and public grounds, giving the bearings, length, width and name of each street, as well as the number of each lot and block, showing the relation of the lands to the government survey, and that iron pins have been installed at all lot corners and curve points as shown and designated by small open circles on said map. Said owners also certify that they are the owners of said lands and that the same are not subject to any mortgage.

*Debra G. Bates*  
 Debra G. Bates, City Clerk Date: 3/16/99  
 Bobby Harts, Mayor, City of Pelham Date: 3-16-99

Approved: *Amos Cory* Date: 3/16/99  
 Chairman, Pelham Planning & Zoning Commission

AMOS CORY AND ASSOCIATES, PROFESSIONAL LAND SURVEYOR  
 Certificate of Authorization # CA-0249-LS  
 Dwayne King  
 Office  
 3120 Highway 857, West  
 Pelham, Alabama  
 Phone (205) 653-9379  
 P. O. BOX 684  
 Pelham, AL 35124  
 Fax (205) 653-9155

03/26/1999-12811  
 01:04 PM CERTIFIED  
 SHELBY COUNTY JUDGE OF PROBATE  
 001 CSH 16.00