

**EASEMENT - DISTRIBUTION FACILITIES**

STATE OF ALABAMA

COUNTY OF Shelby

A. GRANT

KNOW

**THIS INSTRUMENT PREPARED  
BY Larry Gravitt  
ALABAMA POWER COMPANY  
Rt. 1, Box 2841  
BIRMINGHAM, AL 35291**

All facilities on Grantor: ☐

W. E. No. 61700-00-0510-800

Parcel No. \_\_\_\_\_

Keith Starnes; a single man

as grantor(s), (the "Grantor", whether one or more) for and in consideration of One and No/100 Dollars (\$1.00), and other good and valuable consideration, to Grantor in hand paid by Alabama Power Company (the "Company"), a corporation, the receipt and sufficiency of which are hereby acknowledged, does hereby grant to the Company, the easements, rights and privileges described and designated in Section B below, together with the right to permit other persons, partnerships and corporations to use and exercise such easements, rights and privileges in common with the Company.

**B. RIGHTS**

applicable paragraphs):

The easements, rights and privileges granted hereby are as follows (if less than all of 1-3 are granted, then check and initial

( )

1. **Overhead and/or Underground.** The right from time to time to construct, install, operate and maintain, upon, over, under and across the Property described in Section C below, along a route to be selected by the Company which is generally shown on the attached drawing (which shows the general location of underground facilities, if any, by cross-hatching indicating an area not greater than ten feet (10') in width), all poles, towers, wires, conduits, fiber optics, cables, translosures, transformers, anchors of concrete, metal or other material, guy wires and other materials, appliances, facilities and other apparatuses of whatever type, whether now or in the future existing or known which are useful or necessary in connection therewith (collectively, "Facilities"), for the overhead and/or underground transmission and distribution of electric power and for overhead and/or underground communication service, and also the right to clear a strip extending fifteen feet (15') to either side of the center line of the lines of poles and keep it cleared of all trees, undergrowth or other obstructions; further, the right to trim and cut and keep trimmed and cut all dead, weak, leaning or dangerous trees or limbs outside of the thirty foot (30') strip which, in the sole opinion of the Company, might endanger, interfere with or fall upon the poles, lines, or other appliances of the Company.

Initial

( )

2. **Line Clearing.** The right to cut and trim and to keep cut and trimmed, and remove all dead, weak, leaning or dangerous trees or limbs, which, in the Company's sole discretion, now or may hereafter endanger or interfere with the electric transmission lines, telephone lines, poles, towers or other facilities of the Company or others now constructed, or which may hereafter be constructed, on or adjacent to the Property described in Section C below, and also the right to clear a strip extending fifteen feet (15') to either side of the center line of the lines of poles and keep it cleared of all trees, undergrowth or other obstructions.

Initial

( )

3. **Guy Wire and Anchor.** The right to implant, install and maintain anchor(s) of concrete, metal or other material at point(s) on the Property described in Section C below, and to construct, extend and maintain guy wires from such anchor(s) to structures now erected or hereafter to be erected on such Property or property adjacent thereto (collectively, "Guy Wire Facilities").

Initial

In addition to the easements, rights and privileges granted in all or any of 1, 2, or 3 above, Grantor hereby grants to the Company all easements, rights and privileges necessary or convenient for the full enjoyment and use thereof, including without limitation the right of ingress and egress to and from the Company's Facilities and Guy Wire Facilities, as applicable, and the right to excavate for installation, replacement, repair and removal thereof; and also the right to cut, remove and otherwise keep clear any and all structures, obstructions or obstacles of whatever character, on, under and above said Facilities and Guy Wire Facilities, as applicable.

**C. PROPERTY DESCRIPTION**

The easements, rights and privileges granted hereby shall apply to, and the word "Property" as used in this instrument shall mean, the following described real property situated in Shelby County, Alabama (the "Property"):

A parcel of land in the SE1/4 of the NE1/4 of Section 13,  
Township 24 North, Range 15 East as is recorded in Deed Record  
1998-00615 in the office of the Judge of Probate of Shelby County,  
Alabama.

**D. GENERAL**

In the event it becomes necessary or desirable for the Company to move any of its Facilities in connection with the construction or improvement of any public road or highway in proximity to its Facilities, Grantor hereby grants to the Company the right to relocate its Facilities on said Property, provided, however, the Company shall relocate its Facilities at a distance no greater than ten feet (10') outside the boundary of the right of way of any such public road or highway as established or re-established from time to time. In the event that none of options 1 through 3 in Section B above are marked, then Grantor hereby grants all easements, rights and privileges described in such option 1. This grant and agreement shall be binding upon and shall inure to the benefit of Grantor, the Company and each of their respective heirs, personal representatives, successors and assigns and the words "Company" and "Grantor" as used in this instrument shall be deemed to include the heirs, personal representatives, successors and assigns of such parties.

TO HAVE AND TO HOLD the foregoing easements, rights and privileges to the Company, its successors and assigns, forever.

03/26/1999-12677  
08:46 AM CERTIFIED  
SHELBY COUNTY JUDGE OF PROBATE  
003 MEL 14.00

[individuals and parties in representative capacity -- indicate capacity]

IN WITNESS WHEREOF, the undersigned Grantor(s) has/have set his/her/their hand(s) and seal(s) this the 4<sup>th</sup> day of September, 1998.

Witness

(Grantor)

Witness

(Grantor)

Witness

By: \_\_\_\_\_ (SEAL)  
As: \_\_\_\_\_

Witness

By: \_\_\_\_\_ (SEAL)  
As: \_\_\_\_\_

Witness

By: \_\_\_\_\_ (SEAL)  
As: \_\_\_\_\_

Witness

By: \_\_\_\_\_ (SEAL)  
As: \_\_\_\_\_

[corporations, partnerships, L.L.C.'s, etc. -- including in representative capacity]

IN WITNESS WHEREOF, the said Grantor, has caused this instrument to be executed by \_\_\_\_\_, its authorized representative, as of \_\_\_\_\_, 1998.

ATTEST (if corporation) or WITNESS:

(Grantor)

By: \_\_\_\_\_  
Its: Secretary

By: \_\_\_\_\_ (SEAL)  
Its: \_\_\_\_\_  
[indicate President, General Partner, Member, etc.]

ATTEST (if corporation) or WITNESS:

By: \_\_\_\_\_  
Its: Secretary

By: \_\_\_\_\_ (SEAL)  
Its: \_\_\_\_\_  
[indicate President, General Partner, Member, etc.]

[individuals and parties in representative capacity]

STATE OF ALABAMA }

COUNTY OF Shelby }

I, the undersigned, a Notary Public, in and for said County in said State, hereby certify that Keith Starnes, a single man whose name is Keith Starnes [as Keith Starnes respectively] is/are signed to the foregoing instrument and who is/are known to me, acknowledged before me on this day that being informed of the contents of the instrument, he/she/they [in such capacity as aforesaid] executed the same voluntarily, on the day the same bears date.

Given under my hand and official seal, this the 4<sup>th</sup> day of September, 1998.

[SEAL]

Notary Public

My commission expires: 2-6-2002

[corporations, partnerships, L.L.C.'s, etc. -- including in representative capacity]

STATE OF ALABAMA }

COUNTY OF \_\_\_\_\_ }

I, the undersigned, a Notary Public, in and for said County in said State, hereby certify that \_\_\_\_\_, whose name as \_\_\_\_\_ of \_\_\_\_\_ [as \_\_\_\_\_] is signed to the foregoing instrument, and who is known to me, acknowledged before me on this day that being informed of the contents of the instrument, he/she, as such \_\_\_\_\_ and with full authority, executed the same voluntarily for and as the act of said \_\_\_\_\_ [acting in such capacity as aforesaid].

Given under my hand and official seal, this the \_\_\_\_\_ day of \_\_\_\_\_, 1998.

[SEAL]

Notary Public

My commission expires: \_\_\_\_\_



# SKETCH OF PROPOSED WORK — SIMPLIFIED W. E.

## POSTING



Customer <b>Keith Starnes</b>	Location <b>45 North River Rd</b>	Agreed Serv. Date	Estimate No. <b>61700-00-05108</b>
Division <b>Birmingham</b>	District <b>Metro - South</b>	Town <b>Shelby</b>	Drawn by <b>B. Cofer</b>
County <b>Shelby</b>	Section <b>13</b>	Township <b>24 N</b>	Range <b>1 E</b>
Acquisition Agent <b>J. OS</b>	Date R/W Assigned <b>7-27-98</b>	Date R/W Cleared <b>8-28-98</b>	Map Reference <b>60913 #53</b>
LOC			Transformer Loading <b>669-3294</b>

### NOTE:

1). CUSTOMER TO PAY \$380.00  
FOR U.G. SERVICE.

2). ASPLUNDH TO OPEN DITCH,  
INSTALL CONDUIT & CONDUCTOR  
& CLOSE DITCH.

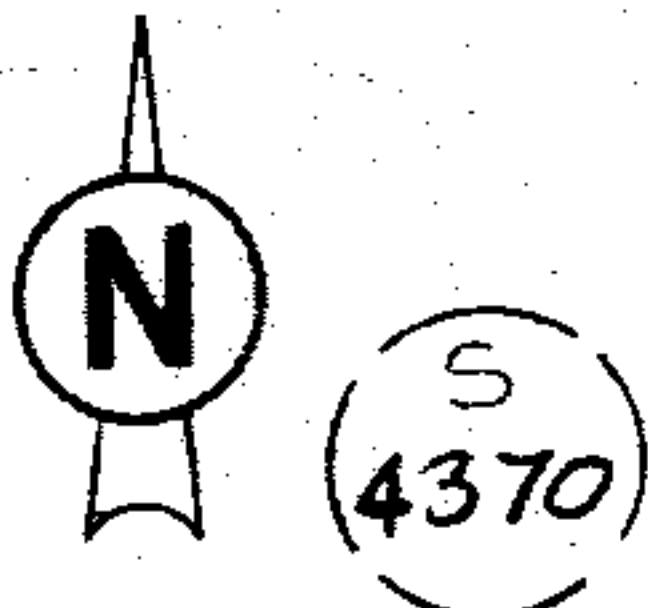

I: 454 CCA POLE J.U.  
I: 10 PRI D.E.  
I: 37.5 KVA 7.2KV CY  
CALC LO = 33.4KVA  
I: SERV. RISER.

Sta #1 to Sta #2 too  
(Dedicated Rd)

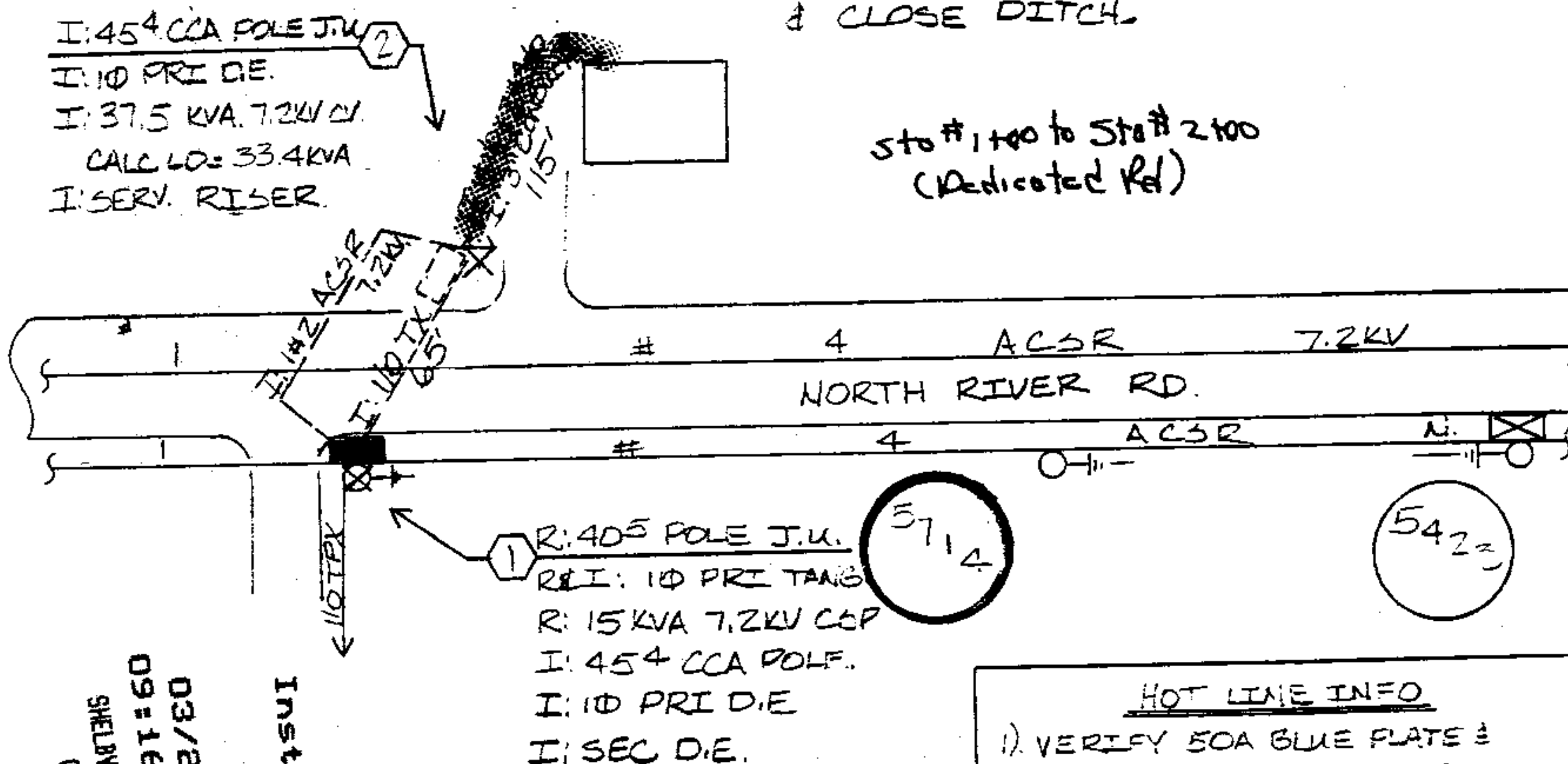

Inst # 1998-12677  
03/26/1999-12677  
09:16 AM  
SHELBY COUNTY  
JUNE OF PROBATE  
14.00

### HOT LINE INFO

- 1). VERIFY SOA BLUE PLATE & PLACE HLT ON Q-6079
- 2). MAKE XD-2326 NON-AUTO & PLACE HLT ON XD-2326.

### 12KV SECTIONALIZING SKETCH

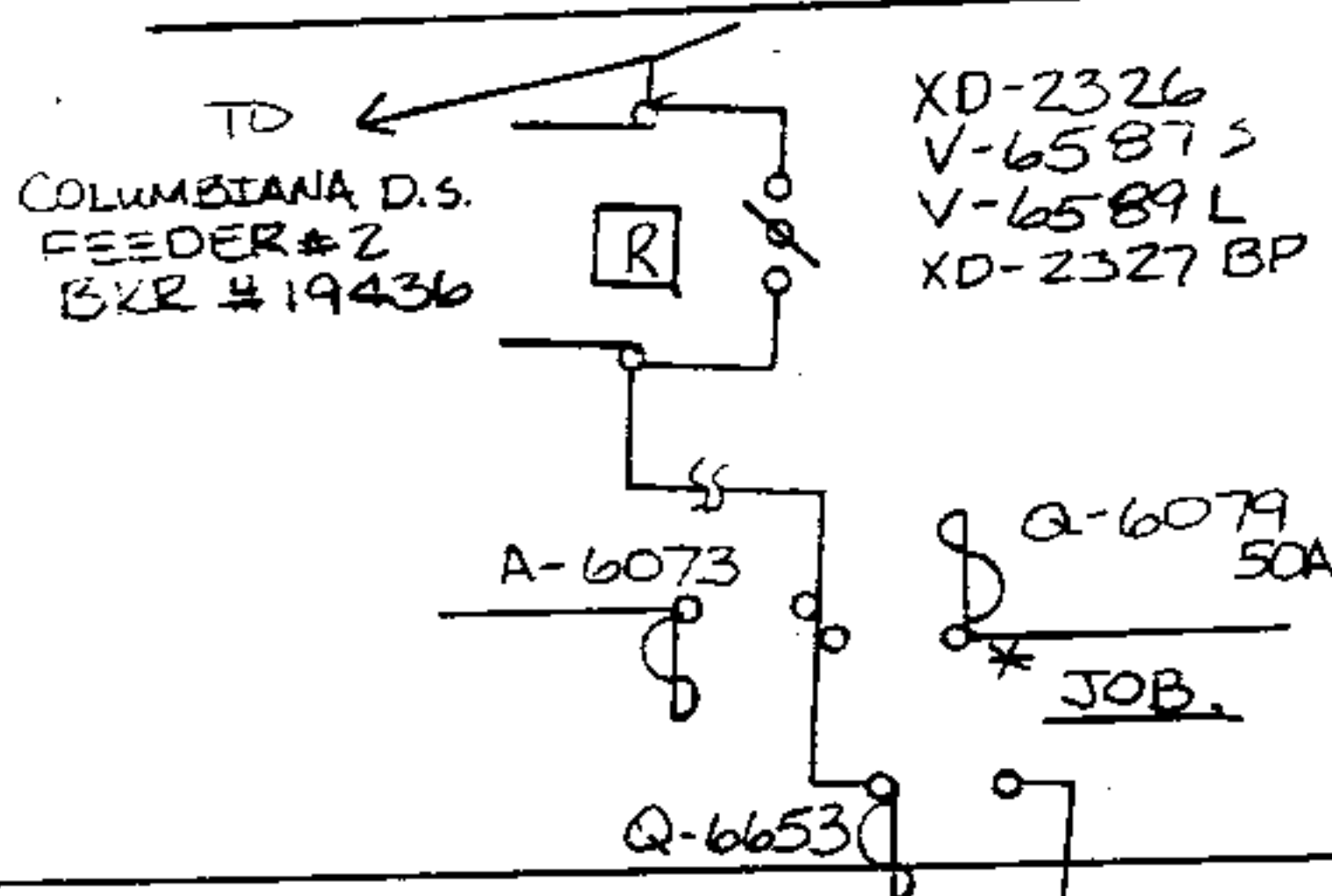

Voltage	
Pri	Sec.
7.2 KV	120 V
PHONE CO.	
Co. Name	
CATV CO.	
Co. Name	
ACCESSIBLE	
TREE CREW	
ROCK HOLE	
PERMITS REQ'D	
R/W	
CITY	
COUNTY	
STATE	
MISSALL #	
OTHER	
SCALE N.T.S. Ft. Per Inch	

Cnst. Completed By

Date