

Mayor Roy introduced the following ordinance:

02/03/1999  
ORDINANCE NO. 1999-04681  
99.07 09:53 AM CERTIFIED  
SHELBY COUNTY JUDGE OF PROBATE  
21.00

WHEREAS, on or about the 29th day of January 1999, Joe and Carolyn Dorris filed a petition with the City Clerk of the City of Calera, Alabama as required by 11-42-20 and 11-42-21, Code of Alabama 1975, as amended, petitioning and requesting that the property hereinafter described be annexed to the municipality of the City of Calera, Alabama, which petition contained an accurate description of the property proposed to be annexed together with a map of the said property showing its relationship to the corporate limits of the City of Calera, Alabama, and the signature of the owner of the property described were signed thereto;

**NOW, THEREFORE, BE IT ORDAINED BY THE CITY COUNCIL OF THE CITY OF CALERA, AS FOLLOWS:**

1. That the City of Calera, Alabama does adopt this Ordinance assenting to the annexation of the property owned by the above referenced property owner, as described in:

Exhibit "A"

to the municipality of the City of Calera, Alabama.

2. That the corporate limits of the City of Calera, Alabama, be extended and rearranged so as to embrace and include such property, and such property shall become a part of the corporate area of such municipality upon the date of

Inst # 1999-04681

publication or posting of this Ordinance, as provided for in the Code of Alabama as cited above.

3. That the City Clerk be and she is hereby authorized and directed to file a copy of this ordinance, including an accurate description of the property being annexed, together with a map of the said property showing its relationship to the corporate limits of the City of Calera, Alabama, to which said property is being annexed in the office of the Judge of Probate of Shelby County, Alabama.

4. That the Zoning Map of the City of Calera, Alabama and any other official maps or surveys of the City shall be amended to reflect the annexation of the above described property, and that a copy of this Ordinance be transmitted to the City Planning Commission and the Zoning Administrator.

Councilman Phillips moved that unanimous consent of the Council be given for the immediate action upon said Ordinance. Councilman Arthur Davis seconded said motion and upon vote the results were:

AYES: Roy, Davis, Jones, Crawford, Phillips, Davis

NAYS: None

Mayor Roy declared said motion carried and unanimous consent given.

Councilman Arthur Davis moved that Ordinance No. 99-07 be adopted, which motion was seconded by Councilman Phillips and upon vote the results were as follows:

AYES: Roy, Davis, Phillips, Crawford, Jones, Davis

NAYS: None

Adopted this 1<sup>st</sup> day of February 1999.

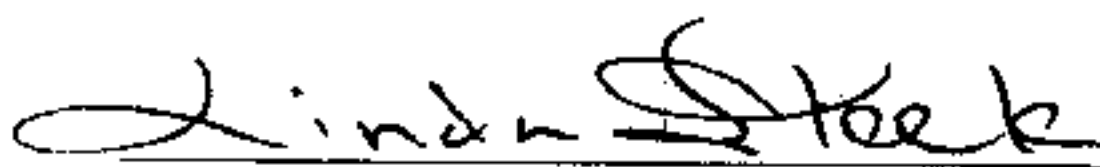
  
Linda Steele, City Clerk

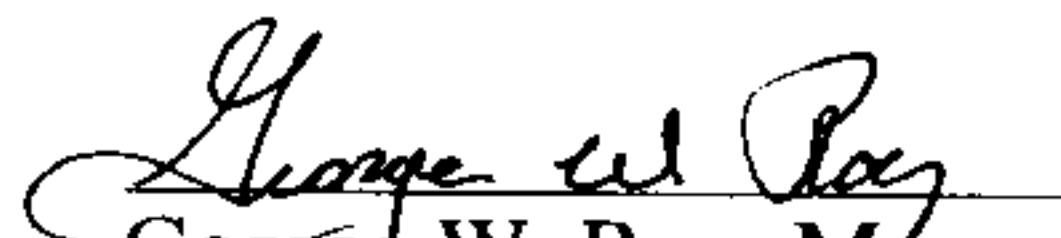
  
George W. Roy, Mayor

State of Alabama  
County of Shelby

Date Filed 01/29/99

We, being the owner or owners of the following described property do hereby request annexation into the corporate limits of the City of Calera.

The property is located and contained within an area contiguous to the corporate limits of the City of Calera, Alabama, a city of more than 2000 population, and show(s) the City of Calera, Alabama that such property does not lie within the corporate limits or police jurisdiction of any other municipality than Calera, and hereby sign(s) written petition in accordance with 11-41-20 and 11-42-21, Code of Alabama 1975, as amended, requesting that such property described below be annexed to the City of Calera, Alabama. Also attached hereto is a map of the said property to be annexed showing its relationship to the corporate limits of the City of Calera, Alabama as in accordance with the provisions of the Code of Alabama as cited above.

Said property is described in the attached Exhibit \_\_\_\_\_.

  
Joe Dorris

  
Carolyn Dorris

JOE DORRIS

LEGAL DESCRIPTION

EXHIBIT A

Parcel 1:

Begin at the N.E. corner of the S.E. 1/4 of the N.E. 1/4 of Section 12, Township 22 South, Range 2 West; thence run Westerly along the north line thereof for 596.85 feet to an iron pin in a rock pile; thence 50 degrees 38 minutes 34 seconds left run Southwesterly for 140.78 feet to an iron pipe; thence 7 degrees 48 minutes 56 seconds right run Southwesterly for 226.15 feet; thence 89 degrees 24 minutes 43 seconds left run Southeasterly for 523.92 feet to the northwesterly R/W of Alabama State Highway #25; thence 90 degrees 13 minutes left run Northeasterly along said R/W for 154.70 feet to a curve to the left (having a radius of 1996.86 feet and a central angle of 17 degrees 49 minutes 29 seconds); thence run along said R/W for 621.22 feet to the east line of said 1/4-1/4 section; thence 39 degrees 12 minutes 14 seconds left from chord of said curve run 62.72 feet to the Point of Beginning.

Parcel II:

Commence at the NE corner of the SE 1/4 of the NE 1/4 of Section 12, Township 22 South, Range 2 West; thence run South along the east line thereof for 206.02 feet to the Northwesterly R/W of Southern Railroad; thence 36 degrees 43 minutes 35 seconds right run Southwesterly along said R/W for 276.47 feet to the Point of Beginning; thence continue last described course for 407.71 feet; thence 101 degrees 36 minutes 23 seconds right run Northwesterly for 66.08 feet to the Southwesterly R/W of Alabama State Highway #25; thence 89 degrees 47 minutes right Northeasterly along said R/W for 155.0 feet to a curve to the left (having a radius of 2076.86 feet and a central angle of 6 degrees 45 minutes 32 seconds); thence run along said R/W and curve for 245.0 feet to the Point of Beginning. According to the survey of Thomas E. Simmons, LS # 12945, dated December 22, 1995.



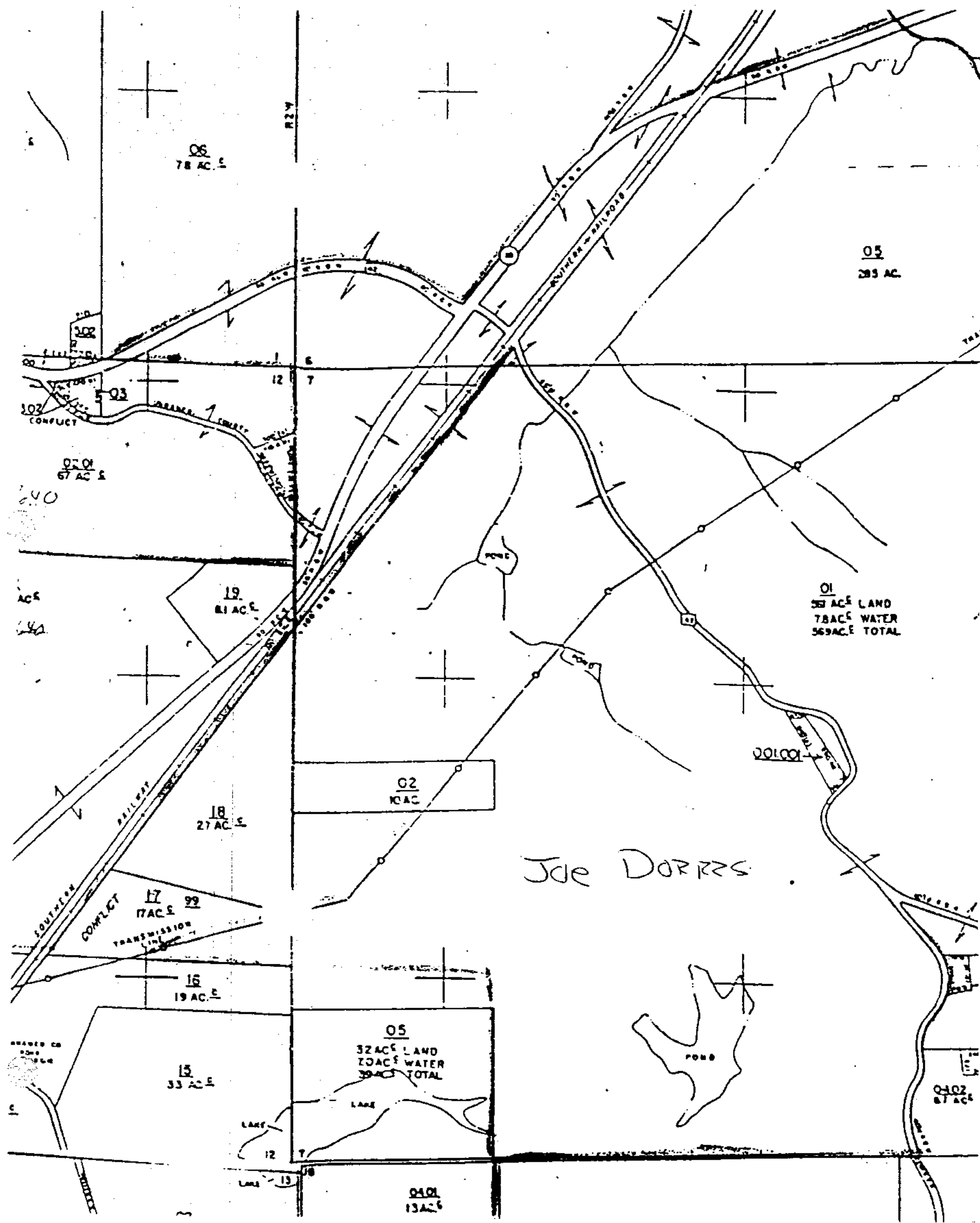

I, Linda Steele, City Clerk of the City of Calera, Alabama do hereby certify  
that the foregoing Ordinance is a true and correct copy of the  
Ordinance adopted by the City Council of the City of Calera, Alabama on  
the 1<sup>st</sup> day of February 1999, as the same appears in the official record of  
minutes of the City of Calera Council meeting.

Given under my hand this 1<sup>st</sup> day of February 1999.

  
Linda Steele, City Clerk

I, Linda Steele, City Clerk of the City of Calera, Alabama do hereby certify  
that the foregoing Ordinance was duly posted at the following locations:

Calera City Hall  
Calera Post Office  
Calera Public Library  
Associated Foods

  
Linda Steele, City Clerk

02/02/99  
Date Posted

Inst # 1999-04681

02/03/1999-04681  
09:53 AM CERTIFIED  
SHELBY COUNTY JUDGE OF PROBATE  
006 CRH 21.00