

Mayor Roy introduced the following ordinance:

**ORDINANCE NO. 98-17**

WHEREAS, on or about the 18th day of November 1998, Mrs. Dora Baccus filed a petition with the City Clerk of the City of Calera, Alabama as required by 11-42-20 and 11-42-21, Code of Alabama 1975, as amended, petitioning and requesting that the property hereinafter described be annexed to the municipality of the City of Calera, Alabama, which petition contained an accurate description of the property proposed to be annexed together with a map of the said property showing its relationship to the corporate limits of the City of Calera, Alabama, and the signature of the owner of the property described were signed thereto;

**NOW, THEREFORE, BE IT ORDAINED BY THE CITY COUNCIL OF THE CITY OF CALERA, AS FOLLOWS:**

1. That the City of Calera, Alabama does adopt this Ordinance assenting to the annexation of the property owned by the above referenced property owner, as described in:

Exhibit "A"

to the municipality of the City of Calera, Alabama.

2. That the corporate limits of the City of Calera, Alabama, be extended and rearranged so as to embrace and include such property, and such property shall become a part of the corporate area of such municipality upon the date of publication or posting of this Ordinance, as provided for in the Code of Alabama as cited above.

12/09/1998-49002  
10:49 AM CERTIFIED  
SHELBY COUNTY JUDGE OF PROBATE  
006 CRH 21.00

20064-8661 + 1411

3. That the City Clerk be and she is hereby authorized and directed to file a copy of this ordinance, including an accurate description of the property being annexed, together with a map of the said property showing its relationship to the corporate limits of the City of Calera, Alabama, to which said property is being annexed in the office of the Judge of Probate of Shelby County, Alabama.

4. That the Zoning Map of the City of Calera, Alabama and any other official maps or surveys of the City shall be amended to reflect the annexation of the above described property, and that a copy of this Ordinance be transmitted to the City Planning Commission and the Zoning Administrator.

Councilman Phillips moved that unanimous consent of the Council be given for the immediate action upon said Ordinance. Councilman Crawford seconded said motion and upon vote the results were:

AYES: Roy, Davis, Jones, Phillips, Crawford

NAYS: None

Mayor Roy declared said motion carried and unanimous consent given.

Councilman Arthur Davis moved that Ordinance No. 98-17 be adopted, which motion was seconded by Councilman Jones and upon vote the results were as follows:

AYES: Roy, Davis, Jones, Phillips, Crawford

NAYS: None

Adopted this 7th day of December 1998.

  
Linda Steele, City Clerk

  
George W. Roy, Mayor

State of Alabama  
County of Shelby

Date Filed 11-18-98

We, being the owner or owners of the following described property do hereby request annexation into the corporate limits of the City of Calera.

The property is located and contained within an area contiguous to the corporate limits of the City of Calera, Alabama, a city of more than 2000 population, and show(s) the City of Calera, Alabama that such property does not lie within the corporate limits or police jurisdiction of any other municipality than Calera, and hereby sign(s) written petition in accordance with 11-41-20 and 11-42-21, Code of Alabama 1975, as amended, requesting that such property described below be annexed to the City of Calera, Alabama. Also attached hereto is a map of the said property to be annexed showing its relationship to the corporate limits of the City of Calera, Alabama as in accordance with the provisions of the Code of Alabama as cited above.

Said property is described in the attached Exhibit A.

Dora Baccus  
Dora Baccus

Commence at the NW corner of NE 1/4 of NE 1/4 of Section 22, Township 22 South, Range 2 West; thence run South along the West line of said 1/4 - 1/4 Section a distance of 261.21 feet to the point of beginning; thence continue in the same direction a distance of 437.44 feet to a point on the North right-of-way line of the Relocation of Alabama Highway # 25; thence turn an angle of 156 degrees 49 minutes 15 seconds to the left and run along the North right-of-way line of the Relocation of Alabama Highway # 25 a distance of 509.68 feet; thence turn an angle of 68 degrees 39 minutes to the left and run a distance of 89.10 feet; thence turn an angle of 80 degrees 18 minutes to the left and run a distance of 172.77 feet to then point of beginning. Situated in the NE 1/4 of the NE 1/4 Section of 22, Township 22 South, Range 2 West, Shelby County, Alabama.

Commence at the Northwest corner of the NE 1/4 of the NE 1/4 of Section 22, Township 22, South, Range 2 West thence run South along the West line of said 1/4 - 1/4 section a distance of 200.46 feet to a point on the South Right of Way line of old Alabama Highway # 25 and the point of beginning, thence continue in the same direction a distance of 60.75 feet, thence turn an angle of 125 degrees 46'15" to the left and run a distance of 172.77 feet, thence turn an angle of 99 degrees 42' to the left and run a distance of 50.00 feet to a point on the South ROW line of old Highway # 25, thence turn an angle of 80 degrees 18' to the left and run along the South line of Old Alabama Highway # 25 a distance of 129.02 feet to the point of beginning.

Subject to taxes, easements and restrictions of record.



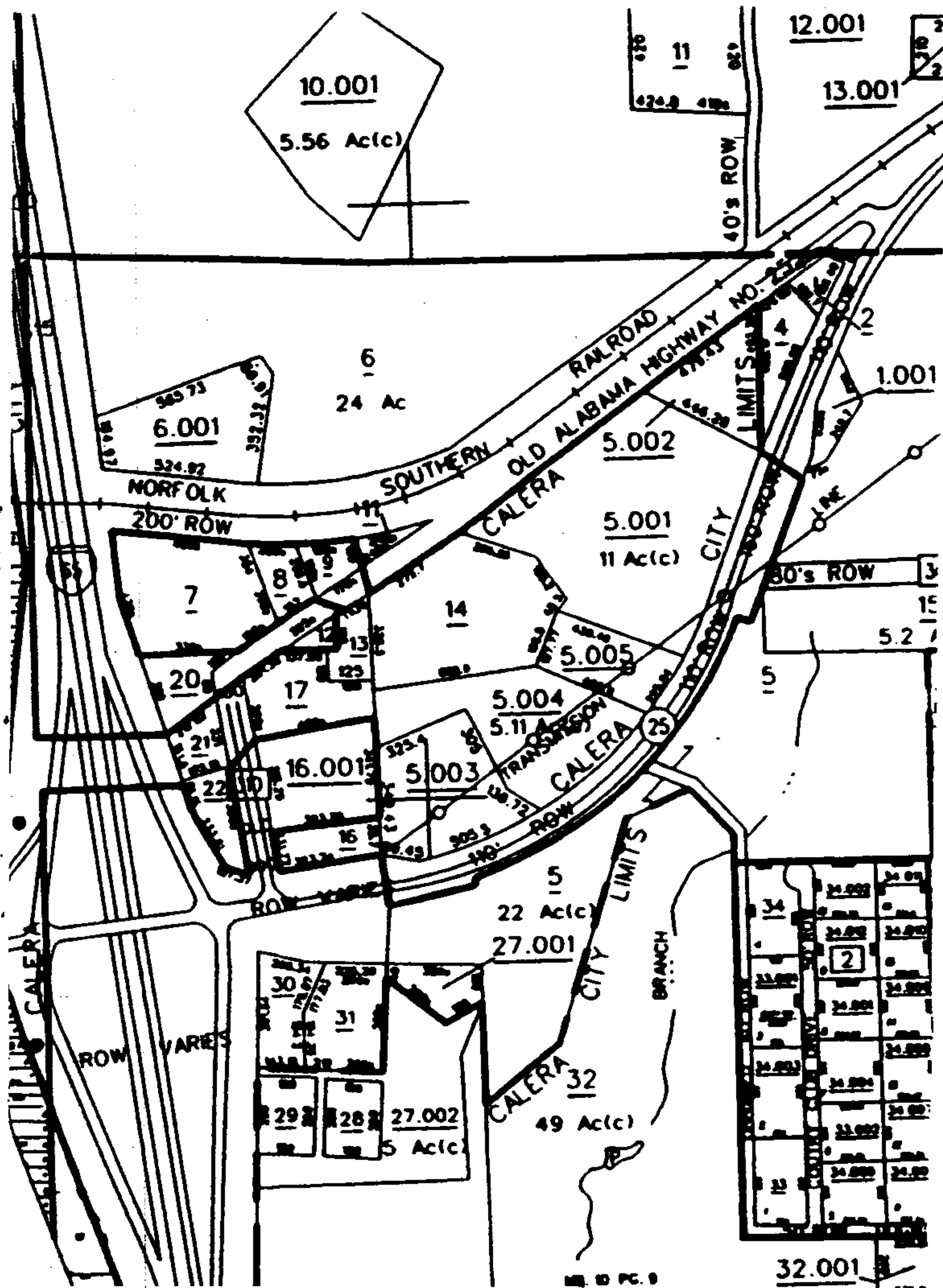

I, Linda Steele, City Clerk of the City of Calera, Alabama do hereby certify that the foregoing Ordinance is a true and correct copy of the Ordinance adopted by the City Council of the City of Calera, Alabama on the 16<sup>th</sup> day of November 1998, as the same appears in the official record of minutes of the City of Calera Council meeting.

Given under my hand this 8<sup>th</sup> day of December 1998.



Linda Steele, City Clerk

I, Linda Steele, City Clerk of the City of Calera, Alabama do hereby certify that the foregoing Ordinance was duly posted at the following locations:

Calera City Hall  
Calera Post Office  
Calera Public Library  
Associated Foods



Linda Steele, City Clerk

12/08/98

Date Posted

Inst # 1998-49002

12/09/1998-49002  
10:49 AM CERTIFIED  
SHELBY COUNTY JUDGE OF PROBATE  
006 CMH 21.00