

Billy F. Gilliland
Rust Environment & Infrastructure
3535 Grandview Parkway, Suite 325
Birmingham, Alabama 35243

TRACT NO. 16

10/06/1998-39086
02:52 PM CERTIFIED
SHELBY COUNTY JUDGE OF PROBATE
003 CRH .00

ACKNOWLEDGEMENT

STATE OF Alabama)
Shelby COUNTY)

I, Francis Parrish a Notary Public, in and for said County and State, hereby certify that Charles W. Penhale, whose name ~~(s)~~ is/~~are~~ signed to the foregoing conveyance, and who is/~~are~~ known to me, acknowledged before me on this day that, being informed of the contents of this conveyance, he executed the same voluntarily on the day the same bears date.

Given under my hand and official seal this 18 day of Dec., 1997.

Francis Parrish NOTARY PUBLIC

MY COMMISSION EXPIRES: May 13, 00

ACKNOWLEDGEMENT FOR CORPORATION

STATE OF _____)
COUNTY OF _____)

I, _____, a Notary Public, in and for said County and State, hereby certify that _____, whose name (s) as _____ of the Company, a corporation, is/are signed to the foregoing conveyance, and who is/are known to me, acknowledged before me on this day that, being informed of the contents of this conveyance, _____ as such officer and with full authority, executed the same voluntarily, for and as the act of said corporation on the day the same bears date.

Given under my hand and official seal this _____ day of _____, 19____.

NOTARY PUBLIC

MY COMMISSION EXPIRES: _____

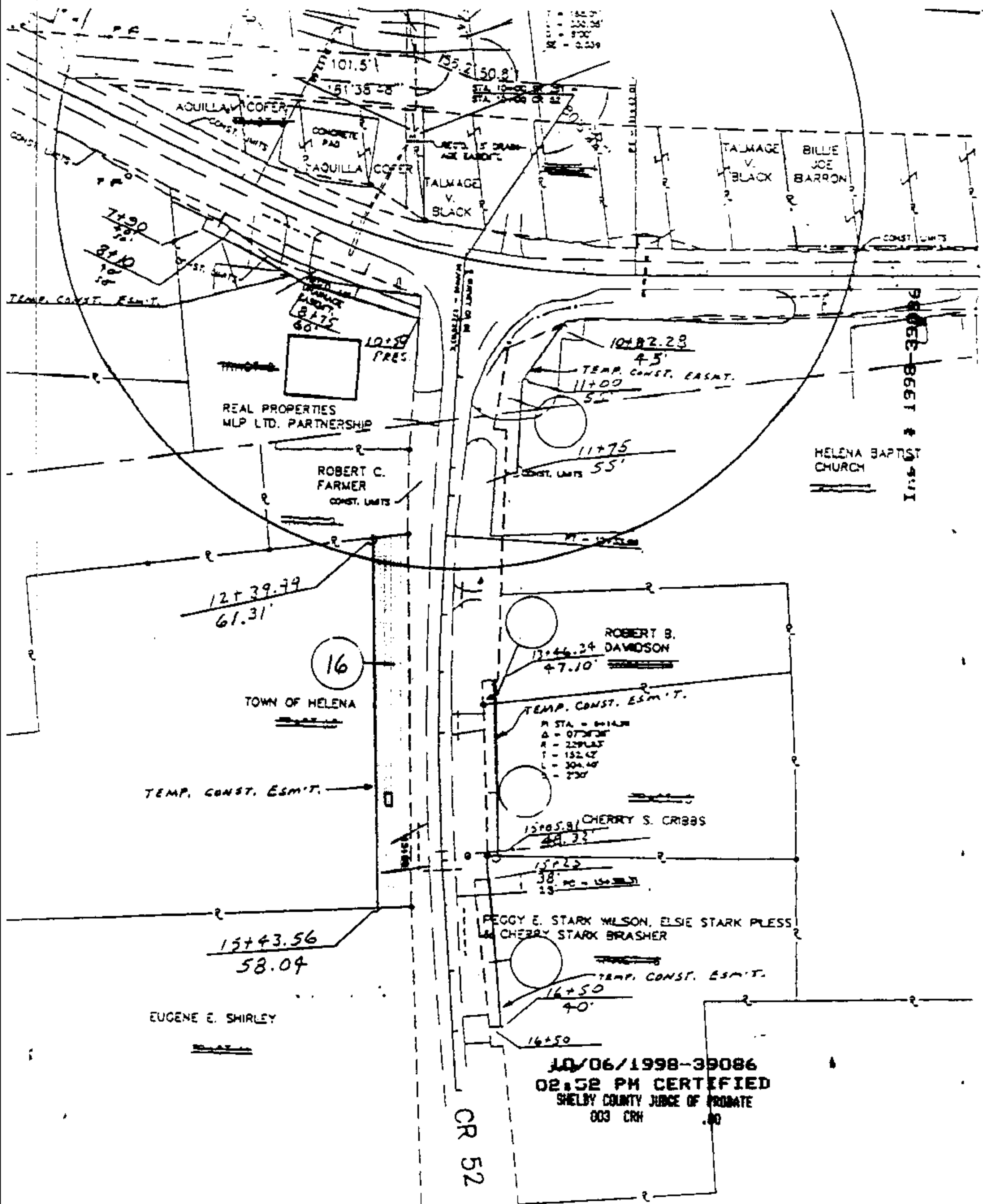

TEMP. CONST. ESM'T. = 0.22 AC.

TOWN OF HELENA

PROJECT NO. STPBH-7124(1)

16

RIGHT OF WAY MAP SUBMITTED TO F.H.W.A	
PURPOSE	DATE
RIGHT-OF-WAY AUTHORIZATION PROJECT AGREEMENT FINAL CERTIFICATE	