

Mayor Roy introduced the following ordinance:

ORDINANCE NO. 98-08

WHEREAS, on or about the 20th day of July 1998, a petition was filed with the City Clerk of the City of Calera, Alabama as required by 11-42-20 and 11-42-21, Code of Alabama 1975, as amended, petitioning and requesting that the property hereinafter described be annexed to the municipality of the City of Calera, Alabama, which petition contained an accurate description of the property proposed to be annexed together with a map of the said property showing its relationship to the corporate limits of the City of Calera, Alabama, and the signatures of the owners of the property described were signed thereto;

NOW, THEREFORE, BE IT ORDAINED BY THE CITY COUNCIL OF THE CITY OF CALERA, AS FOLLOWS:

1. That the City of Calera, Alabama does adopt this Ordinance assenting to the annexation of the property, as described in:

Exhibit "A" - Michael Ford

to the municipality of the City of Calera, Alabama.

2. That the corporate limits of the City of Calera, Alabama, be extended and rearranged so as to embrace and include such property, and such property shall become a part of the corporate area of such municipality upon the date of publication or posting of this Ordinance, as provided for in the Code of Alabama as cited above.

08/07/1998-30342
11:12 AM CERTIFIED
SHELBY COUNTY JUDGE OF PROBATE
005 CRH 18.50

Inst # 1998-30342

3. That the City Clerk be and she is hereby authorized and directed to file a copy of this ordinance, including an accurate description of the property being annexed, together with a map of the said property showing its relationship to the corporate limits of the City of Calera, Alabama, to which said property is being annexed in the office of the Judge of Probate of Shelby County, Alabama.

4. That the Zoning Map of the City of Calera, Alabama and any other official maps or surveys of the City shall be amended to reflect the annexation of the above described property, and that a copy of this Ordinance be transmitted to the City Planning Commission and the Zoning Administrator.

Councilman Arthur Davis moved that unanimous consent of the Council be given for the immediate action upon said Ordinance. Councilman Jones seconded said motion and upon vote the results were:

AYES: Roy, Davis, Phillips, Jones, Davis, Crawford

NAYS: None

Mayor Roy declared said motion carried and unanimous consent given.

Councilman Crawford moved that Ordinance No. 98-08 be adopted, which motion was seconded by Councilman Sonny Davis and upon vote the results were as follows:

AYES: Roy, Davis, Phillips, Jones, Davis, Crawford

NAYS: None

Adopted this 3rd day of August 1998.

Linda Steele, City Clerk



George W. Roy, Mayor

EXHIBIT "A"

Begin at a point on the east right-of-way line of Shelby County Highway No. 87, said point being the southwest corner of the lot conveyed to Linda K. Hollis in deed recorder in Deed Book 332, page 298, in the Probate Office of Shelby County, Alabama, and run east along the south line of said Hollis lot to a point on the west right-of-way line of Interstate Highway No. 65, said point being the southeast corner of said Hollis lot: thence run southerly and westerly along said right-of-way line to the east right-of-way line of Shelby County Highway No. 87; thence run northerly along said right-of-way to the point of beginning. Situated in the SW1/4 of Section 29, Township 21 South, Range 2 West, Shelby County, Alabama, and being bounded on the west by Shelby County Highway No. 87, the north by the Hollis lot, and the east and south by Interstate Highway No. 65.

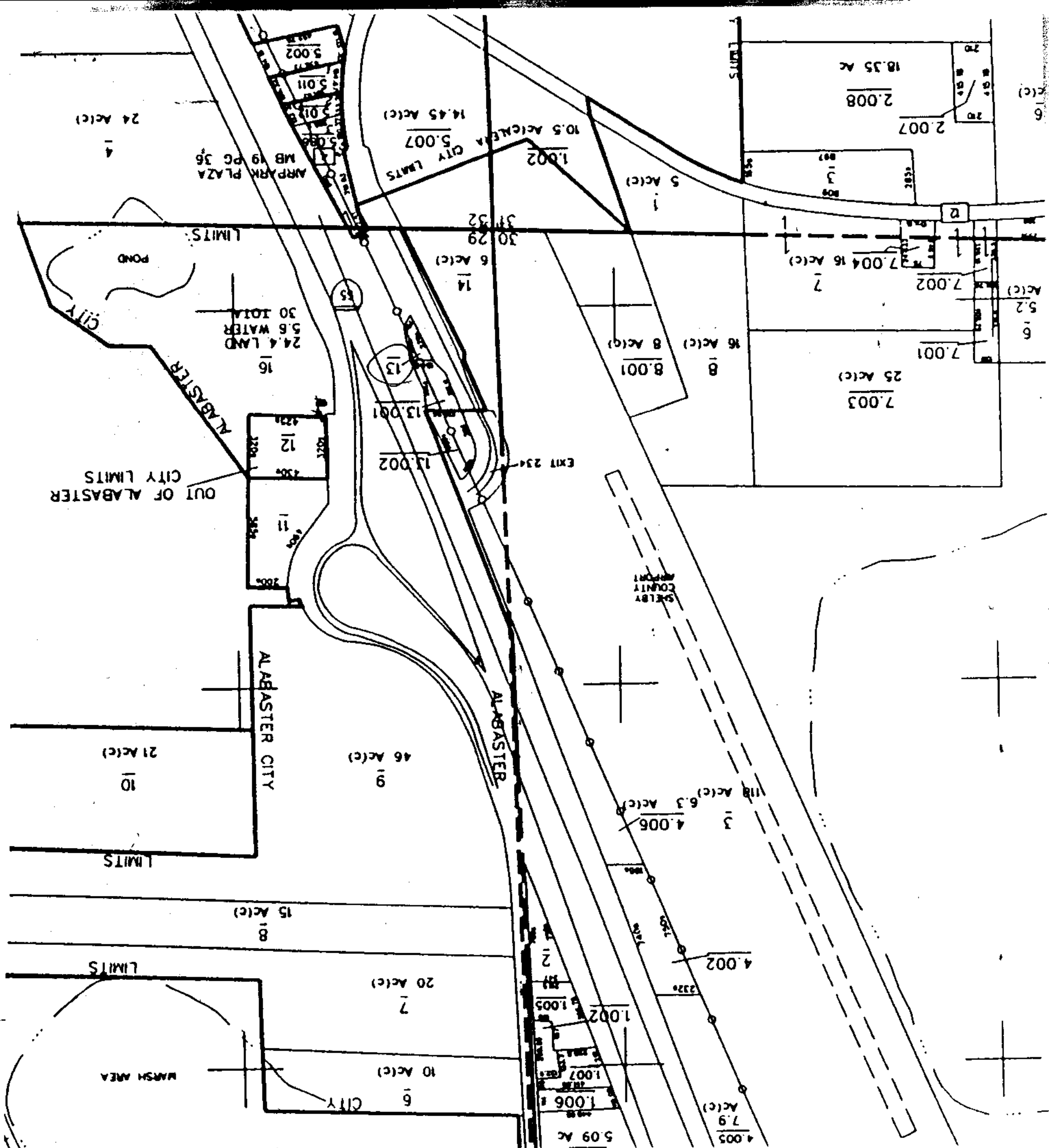

State of Alabama
County of Shelby

Date Filed July 20, 1998

We, being the owner or owners of the following described property do hereby request annexation into the corporate limits of the City of Calera.

The property is located and contained within an area contiguous to the corporate limits of the City of Calera, Alabama, a city of more than 2000 population, and show(s) the City of Calera, Alabama that such property does not lie within the corporate limits or police jurisdiction of any other municipality than Calera, and hereby sign(s) written petition in accordance with 11-42-20 and 11-42-21, Code of Alabama 1975, as amended, requesting that such property described below be annexed to the City of Calera, Alabama. Also attached hereto is a map of the said property to be annexed showing its relationship to the corporate limits of the City of Calera, Alabama as in accordance with the provisions of the Code of Alabama as cited above.

{Said property is described in the attached Exhibit A.

Michael Ford

Michael Ford

Inst # 1998-30342
08/07/1998-30342
11:12 AM CERTIFIED
SHELBY COUNTY JUDGE OF PROBATE
005 CRH 18.50