

STATE OF ALABAMA

DATE FILED: 6/18/98

COUNTY OF SHELBY

Come(s) Windy Oaks, an Alabama Partnership, being the owner or owners of the property described as follows:

A parcel of land situated in the SE 1/4 of the SE 1/4 of Section 19, Township 21 South, Range 2 West, described as follows: Commence at the Southeast corner of the SE 1/4 of the SE 1/4 of said Section 19 and go North 85 deg. 48 min. 35 sec. West along the South boundary of said 1/4-1/4 Section for 49.47 feet to the West boundary of Shelby County Highway No. 87; thence North 87 deg. 58 min. 58 sec. West for 138.11 feet to the point of beginning; thence North 88 deg. 22 min. 23 sec. West for 525.36 feet to the easterly boundary of I-65; thence continue Westerly to the westerly boundary of I-65; thence turn right and run Northwesterly along the westerly boundary of I-65 to the North boundary of said 1/4-1/4 Section and a point on the Alabaster City Limit line; thence right and run easterly along the North line of said 1/4-1/4 Section to the easterly boundary of I-65; thence South 88 deg. 39 min. 06 sec. East along the North boundary of said 1/4 1/4 Section 1080.52 feet to a point on a curve to the left on the West boundary of Shelby County Highway No. 87, said curve having a central angle of 01 deg. 54 min. 47 sec. and a radius of 11499.16 feet; thence southerly along said curve for 383.95 feet to the point of tangent; thence South 00 deg. 00 min. 38 sec. West along the West boundary of Highway No. 87 for 756.04 feet; thence South 81 deg. 41 min 20 sec. West for 137.54 feet; thence South 00 deg. 00 min. 48 sec. East for 170.33 feet to the point of beginning; being situated in Shelby County, Alabama.

Inst # 1998-29223

07/31/1998-29223
10:56 AM CERTIFIED
SHELBY COUNTY JUDGE OF PROBATE
DOUG MCD 13.50

which property is located and contained within an area contiguous to the corporate limits of the City of Alabaster, Alabama, a city of more than 2000 population, and show(s) the City of Alabaster, Alabama, that such property does not lie within the corporate limits or police jurisdiction of any other municipality than

Alabaster, and hereby sign(s) this written petition in accordance with §§ 11-42-20 and 11-42-21, Code of Alabama 1975, as amended, requesting that such property described above be annexed to the City of Alabaster, Alabama. Also attached hereto is a map of the said property to be annexed showing its relationship to the corporate limits of the City of Alabaster, Alabama, all in accordance with the provisions of the Code of Alabama as cited above.

Windy Oaks, an Ala. Partnership

By Roy H. Mathis Partner

ANNEX. PET

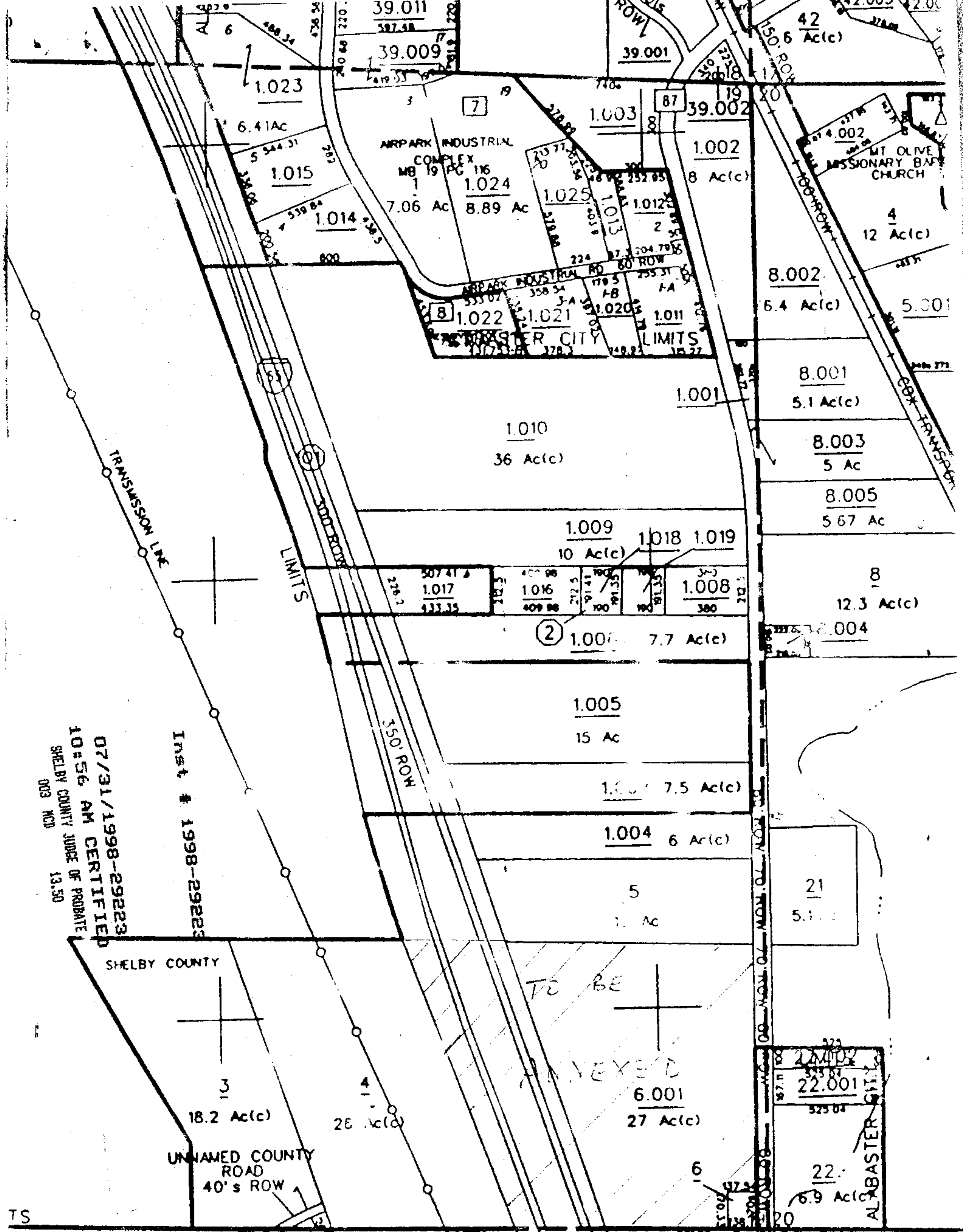

07/31/1998-29223
10:56 AM CERTIFIED
SHELBY COUNTY JUDGE OF PROBATE
003 MCD

Inst # 1998-29223

SHELBY COUNTY

UNNAMED COUNTY ROAD
40's ROW

TE BE
ANNEXED

ALABASTER CITY