MAP BOOK 23 PAGE 52

MEADOW BROOK CORPORATE PARK SOUTH
PHASE II RESURVEY NO. 1

Being a Resurvey of Lot 9-B-3, Meadow Brook Corporate Park South
Phase II Resurvey of Lot 9-B
(Recorded in Map Book 19, Page 88)
Situated in the N.E.¼ of the N.E.¼ of Section 6, Township 19 South, Range 1 West
Shelby County, Alabama

Scale: 1"=40'

November, 1997

WALTER SCHOEL ENGINEERING COMPANY, INC.
1001 22nd Street South
Birmingham, Alabama 35205
(205) 323-6166

Graphic Scale

0 50 75 100 150

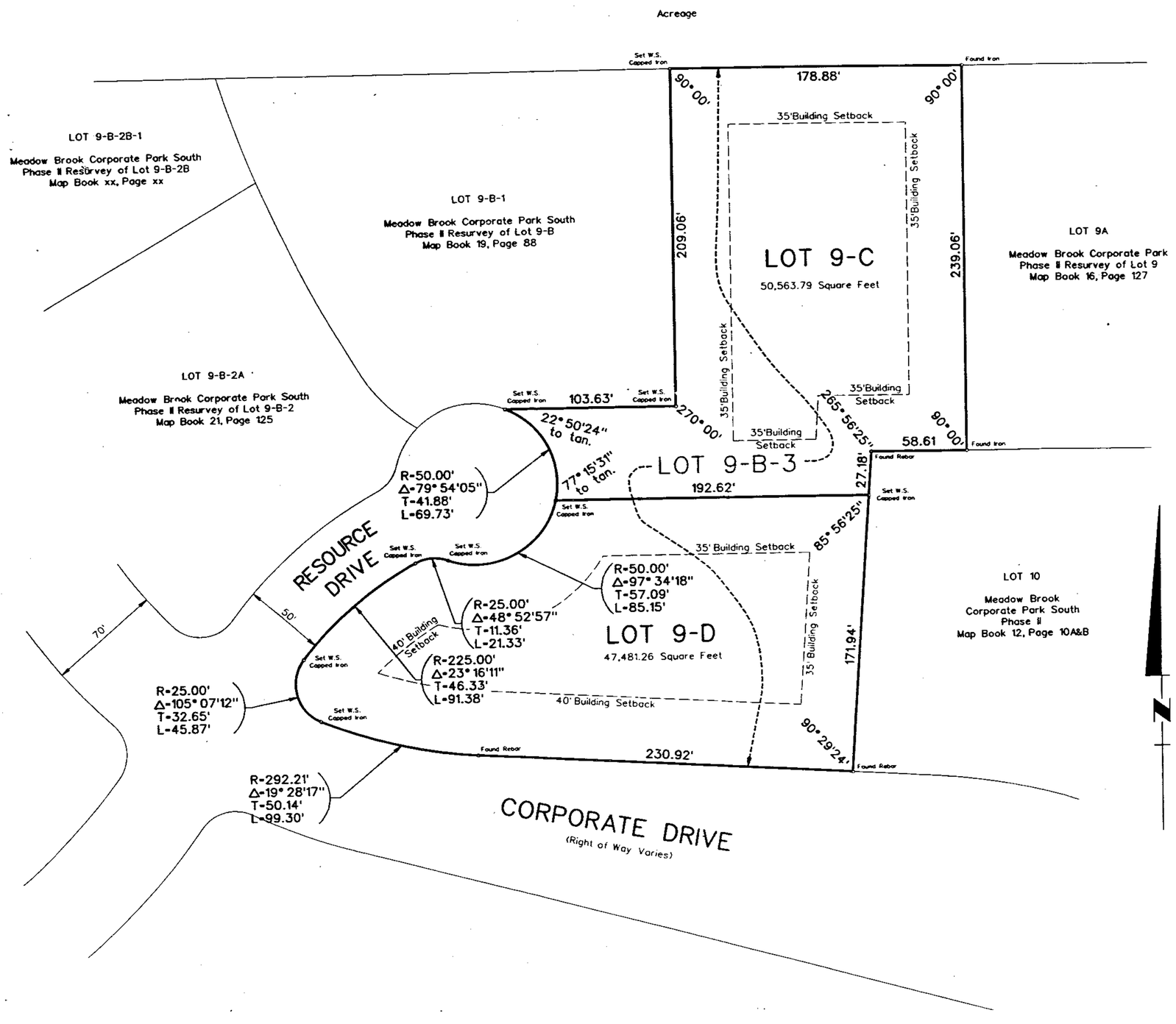

NOTES:
1. ALL EASEMENTS ARE FOR PUBLIC UTILITIES, SANITARY SEWERS AND STORM SEWERS, AND/OR OPEN STORM DRAINS, UNLESS OTHERWISE NOTED FOR USE BOTH WITHIN AND WITHOUT THIS SUBDIVISION.
2. THE PROPERTY IS SUBJECT TO THE TERMS AND CONDITIONS OF THE DECLARATION OF COVENANTS, CONDITIONS AND RESTRICTIONS FOR MEADOW BROOK CORPORATE PARK SOUTH DATED SEPTEMBER 1, 1985, RECORDED IN REAL 084, PAGE 91 IN THE OFFICE OF THE PROBATE JUDGE OF SHELBY COUNTY, ALABAMA, AS AMENDED FROM TIME TO TIME (THE "DECLARATION").
3. ALL SETBACKS REFLECTED HEREON ARE MINIMUM SETBACK REQUIREMENTS OF THE CITY OF HOOVER, ALABAMA. ADDITIONAL SETBACKS MAY BE REQUIRED UNDER THE DECLARATION.

All parts of this survey and drawing have been completed in accordance with the requirements of the Minimum Technical Standards for the Practice of Land Surveying in the State of Alabama

STATE OF ALABAMA
SHELBY COUNTY

The undersigned, Walter Schoel, Jr., register Land Surveyor, State of Alabama and DANIEL U.S. PROPERTIES LIMITED PARTNERSHIP II, an Alabama Limited Partnership, Owner, hereby certifies that this plat or map was made pursuant to a survey made by said Surveyor and that said survey and this plat or map was made at the instance of said Owner; that this plat or map is a true and correct map of the lands shown therein and known or to be known as MEADOW BROOK CORPORATE PARK SOUTH PHASE II, RESURVEY NO. 1, showing the subdivisions into which it is proposed to divide said lands, giving the length and angles of the boundaries of each lot and its number, showing the streets, alleys, and public grounds, giving the bearing, width, length and name of each street, as well as the number of each lot and block, and showing the relation of lands to the Meadow Brook Corporate Park South Phase II, Resurvey of Lot 9-B as recorded in the Probate Office of Shelby County, Alabama in Map Book 19, Page 88 i and that iron pins have been installed at all lot corners and curve points as shown and designated by small open circles on said plat or map. Said Owner also certifies that it is the respective Owner of said lands and that the same are not subject to any mortgage, except mortgages held by SOUTHTRUST BANK, NATIONAL ASSOCIATION, and COUSINS, INC., an Alabama corporation, as Mortgagees.

ALABAMA REGISTERED LAND SURVEYOR No. 3092 WALTER SCHOEL, JR.

WALTER SCHOEL ENGINEERING COMPANY, INC.
Walter Schoel Jr., Ala. Reg. No. 3092

DANIEL U.S. PROPERTIES LIMITED PARTNERSHIP II,
an Alabama Limited Partnership, Owner
DANIEL REALTY INVESTMENT CORPORATION,
a Virginia Corporation, as general partner
Its: Sr VP

SOUTHTRUST BANK, NATIONAL ASSOCIATION,
Mortgagee
By:
Its: Vice President

COUSINS, INC., an Alabama corporation,
Mortgagee
By:
Its: Senior Vice Pres.

STATE OF ALABAMA
JEFFERSON COUNTY

I, Jerry W. Harkins, as Notary Public in and for said County and State, do hereby certify that Walter Schoel, Jr., whose name is signed to the foregoing certificate as Surveyor, who is known to me, acknowledged before me, on this date, that after having been duly informed of the contents of said certificate, he executed same voluntarily as such Surveyor and with full authority therefor.

Given under my hand and seal this 14TH day of NOVEMBER, 1997.

Notary Public

JERRY W. HARKINS NOTARY PUBLIC ALABAMA STATE AT LARGE

STATE OF ALABAMA
SHELBY COUNTY

I, Sheila D. Ellis, as Notary Public, in and for said County in said State, hereby certify that D.K. Lloyd, whose name as Sr. Vice President of DANIEL REALTY INVESTMENT CORPORATION, a Virginia Corporation, as General Partner for DANIEL U. S. PROPERTIES LIMITED PARTNERSHIP II, is signed to the foregoing certificate, and who is known to me, acknowledged before me on this day that, being informed of the contents of the foregoing certificate, he, as such officer, and with full authority, executed the same voluntarily for and as the act of said corporation acting in its capacity as general partner as aforesaid.

Given under my hand and seal this 14th day of November, 1997.

Sheila D. Ellis
Notary Public

STATE OF ALABAMA
JEFFERSON COUNTY

I, Kimberly Ann Smith, as Notary Public in and for said County in said State, hereby certify that Stephen T. Hodges, whose name is signed to the foregoing certificate as Vice President of SOUTHTRUST BANK, NATIONAL ASSOCIATION, Mortgagee, who is known to me, acknowledged before me on this day that being informed of the contents of said certificate, he, as such officer, and with full authority, executed the same for and as the act of said National Banking Association.

Given under my hand and seal this the 14th day of November, 1997.

Kimberly Ann Smith
Notary Public

STATE OF GEORGIA
COUNTY OF COBB

I, the undersigned, a Notary Public in and for said county in said state, hereby certify that TOM G. CHARLESWORTH, whose name as SENIOR VICE PRESIDENT of COUSINS, INC., an Alabama corporation, Mortgagee, is signed to the foregoing instrument, and who is known to me, acknowledged before me on this day that, being informed of the contents of said instrument, he, as such officer and with full authority, executed the same voluntarily, for and as the act of said corporation.

Given under my hand and official seal, this the 17th day of November, 1997.

Notary Public, Cobb County, Georgia
My Commission Expires March 16, 2000
Notary Public

APPROVED: Chairman, Planning & Zoning Commission DATE: 4/19/97

APPROVED: City Clerk DATE: 11-20-97

APPROVED: City Engineer DATE: 11/19/97

g/97/199/res9b3.dgn

1997112000003 08641 1/11 $.00
Shelby County, Alabama of Probate, AL
11/20/1997 11:59:34AM FILED/CERT

Inst # 1997-37854
11/20/1997-37854
11:59 AM CERTIFIED
SHELBY COUNTY JUDGE OF PROBATE
011 KCS 110.00

Recorded For Record Nov. 14, 1997 08:59 AM

BUSINESS RECORDS CORPORATION