

Map Book 23page 32

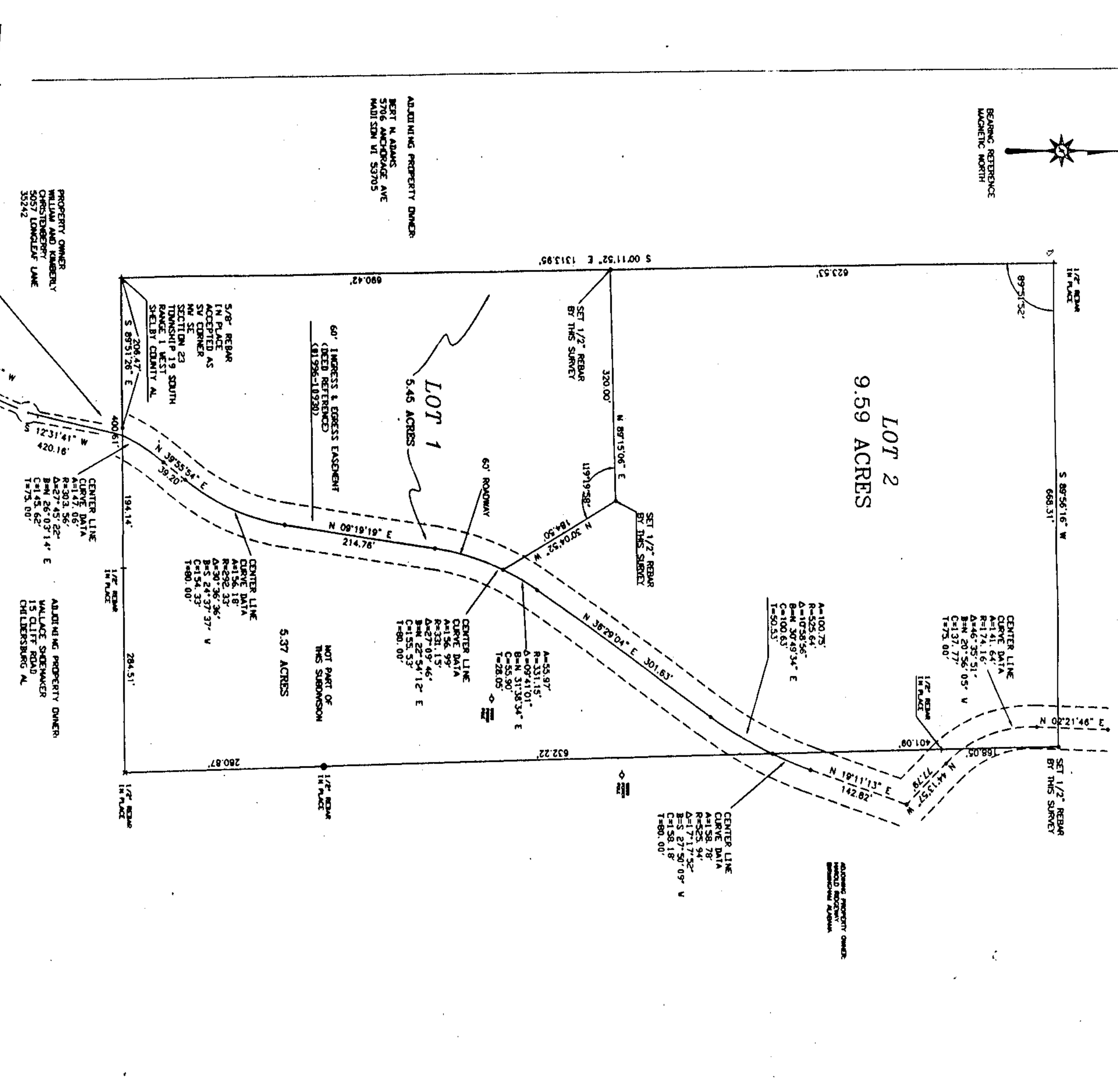

- GENERAL NOTES:**
- 1) WORKMANSHIP AND/OR DEVELOPER ARE RESPONSIBLE FOR PROVIDING BUILDING
 - 2) SITE FREE OF DRAINAGE PROBLEMS
 - 3) EASEMENTS SHOWN ON THIS PLAN OUTSIDE OF THE PUBLIC RIGHT-OF-WAY
 - 4) NO FURTHER SUBDIVISION OF ANY PARCEL SHOWN HEREON SHALL BE PERMITTED
 - 5) ALL CONSTRUCTION SHALL BE IN ACCORDANCE WITH SHELBY COUNTY SPECIFICATIONS
 - 6) ALL CONSTRUCTION SHALL BE BACKFILLED WITH STONE
 - 7) CONTRACTORS AND/OR DEVELOPER SHALL BE RESPONSIBLE FOR INSTALLATION AND MAINTENANCE OF EROSION AND SEDIMENTATION CONTROLS DURING CONSTRUCTION FOR THE PROTECTION OF ADJACENT PROPERTIES, ROADWAYS AND WATERWAYS.
 - 8) NO EXISTING STRUCTURES
 - 9) NO PROTECTIVE COERCIONS
 - 10) SHELBY COUNTY IS NOT NOW, NOR WILL BE IN THE FUTURE, RESPONSIBLE FOR THE MAINTENANCE OF THE PRIVATE ROADS AND EASEMENTS SHOWN ON THIS PLAN

SUMMERS SUBDIVISION

A FAMILY SUBDIVISION

Northwest 1/4 of the Southeast 1/4
Section 23 Township 19 South
Range 1 West
Shelby County, Alabama

Owners/Developers:
DARRYL R. and KAREN N. SUMMERS
202 WINSTON KANE
Birmingham, Alabama 35242

Prepared by:
RAY AND GILLILAND P.C.
P.O. Box 1188 Rithums Street
Sylacauga, Alabama 35150
Telephone: 205-345-3243/245-3274
FAX: 205-249-3202
JAMES W. RAY PLS#18383

STATE OF ALABAMA
SHELBY COUNTY

I, James M. Roy, Register, do hereby certify that this plat or map made pursuant to a survey made by said surveyor and that plat or map were made in accordance with the laws of this State and that the same are true and correct copies of the original as they were made and have not been altered or changed in any way since they were made.

Given under my hand and seal this 8th day of October 1997.

James M. Roy
James M. Roy, Reg. No. 1553
2027 1/2 Highway 36, West
Mableton, GA 30148-1515
Dorrell R. Summers, owner

STATE OF ALABAMA
SHELBY COUNTY

I, Lacey W. Rash, hereby approve and accept SUMMERS SUBDIVISION for the State of Alabama and Shelby County Health Department.

This the 8th day of Oct 1997.

Lacey W. Rash
Lacey W. Rash
Health Department Official

STATE OF ALABAMA
SHELBY COUNTY

I, Dorrell R. Summers, do hereby certify that the above and foregoing plat or map were made in accordance with the laws of this State and that the same are true and correct copies of the original as they were made and have not been altered or changed in any way since they were made.

Given under my hand and seal this 8th day of October 1997.

Dorrell R. Summers
Dorrell R. Summers, owner

STATE OF ALABAMA
SHELBY COUNTY

I, Dorrell R. Summers, hereby approve and accept SUMMERS SUBDIVISION for the State of Alabama and Shelby County Health Department.

This the 8th day of October 1997.

Dorrell R. Summers
Dorrell R. Summers, owner

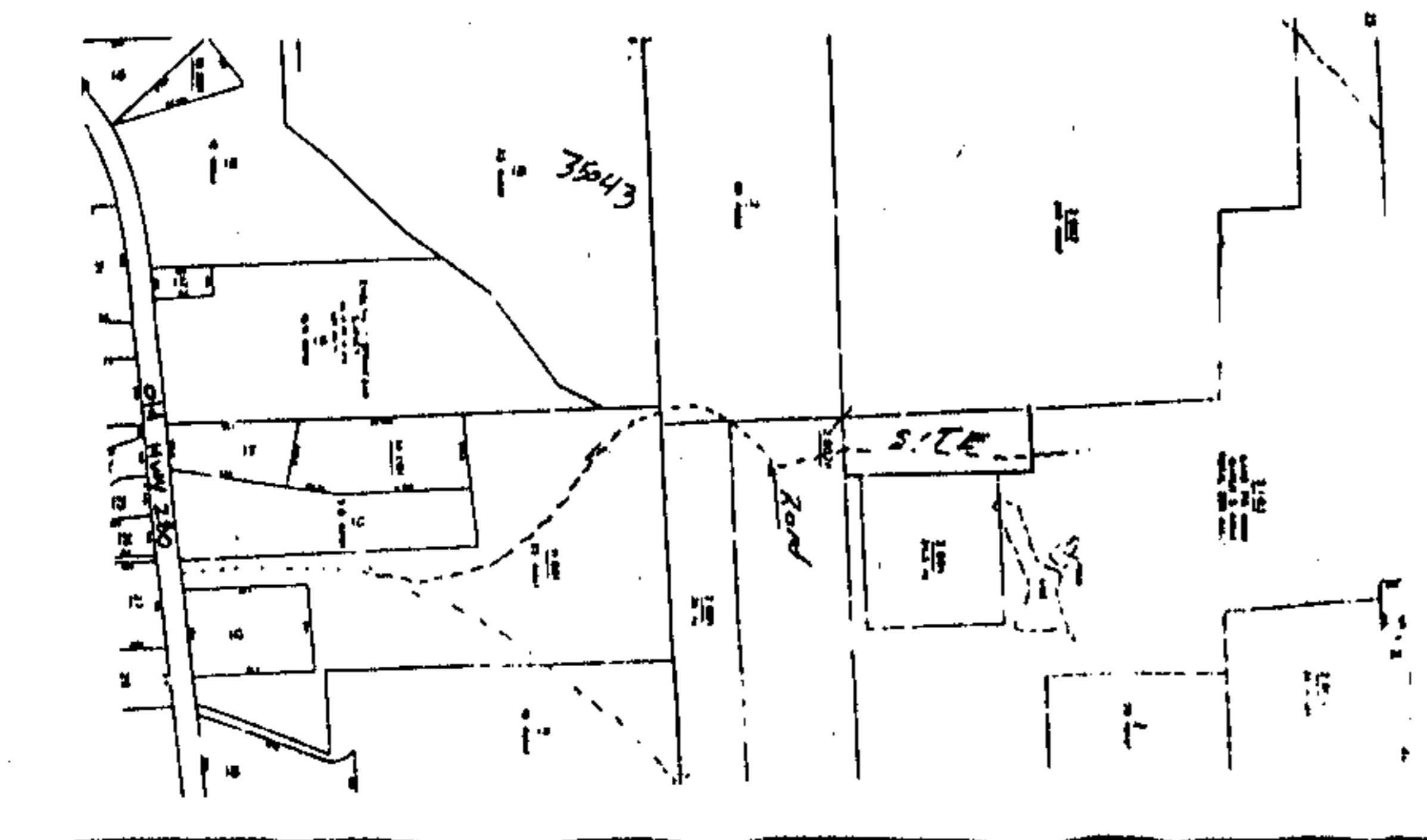

RAY & GILLILAND P.C.
REGISTERED PROFESSIONAL SURVEYORS
1117 UNIVERSITY BLVD., SUITE 200
BIRMINGHAM, AL 35226
TELEPHONE: 205-978-2300
FAX: 205-978-2302
SHELBY COUNTY
MAY 6, 2003

19971015000335651 17 5.00
Shelby Cnty Judge of Probate AL
10/15/1997 02:00:46PM FILED/CERT

NOT TO SCALE

