

A C R E A G E

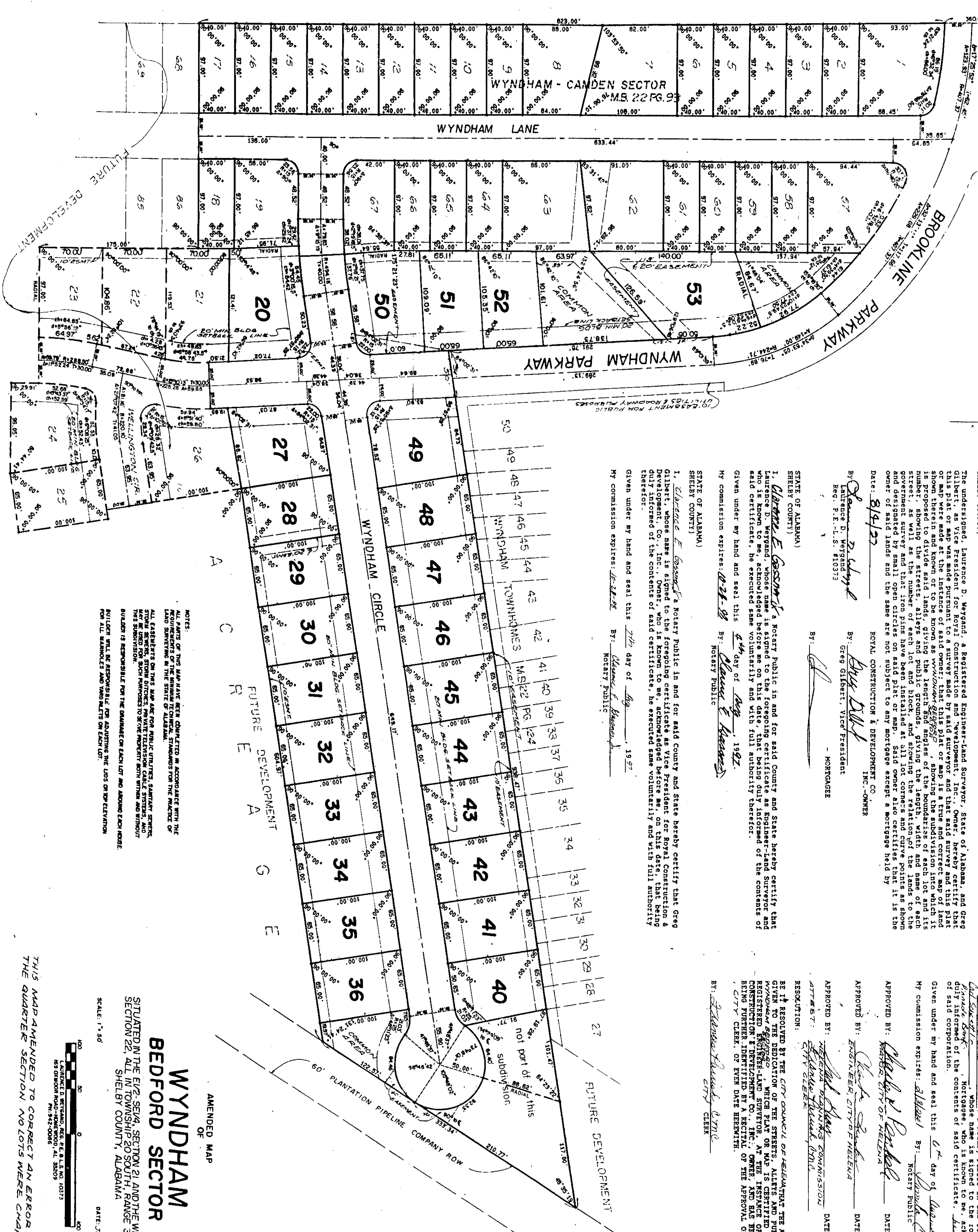

MAP BOOK 22 PAGE 146

MAP BOOK 23 PAGE 10

STATE OF ALABAMA  
 SHELBY COUNTY  
 The undersigned, Laurence D. Weigand, a Registered Engineer-Land Surveyor, State of Alabama, and Greg Gilbert, as Vice President for Royal Construction and Development, Inc., Owner, hereby certify that or map were made at the instance of said owner, that this plat or map is a true and correct copy of the original survey and map as shown thereon and known or to be known as WYNDHAM - CAMDEN SECTOR, showing the subdivision into which it is proposed to divide said lands, giving the length and angles of the boundaries of each lot and its street, as well as the number, location and names of all easements, rights of way, and other interests shown and designated by small open circles on said plat or map. Said owner also certifies that it is the owner of said lands and the same are not subject to any mortgage except a mortgage held by

Date: 8/4/97

ROYAL CONSTRUCTION & DEVELOPMENT CO.  
 INC. - OWNER

By: *Greg Gilbert*  
 Greg Gilbert, Vice President  
 Reg. P.E. L.S. #10373

By: *Laurence D. Weigand*  
 Laurence D. Weigand, Registered Engineer-Land Surveyor  
 Reg. P.E. L.S. #10373

STATE OF ALABAMA  
 SHELBY COUNTY  
 I, *Laurence D. Weigand*, a Notary Public in and for said County and State hereby certify that Greg Gilbert, whose name is signed to the foregoing certificate as Vice President for Royal Construction & Development, Inc., a corporation organized under the laws of the State of Alabama, and who is duly informed of the contents of said certificate, has executed same voluntarily and with full authority therefor.

Given under my hand and seal this 27th day of August, 1997.

My commission expires: 12-31-99 By: *Laurence D. Weigand*  
 Notary Public

STATE OF ALABAMA  
 SHELBY COUNTY  
 I, *Laurence D. Weigand*, a Notary Public in and for said County and State hereby certify that Greg Gilbert, whose name is signed to the foregoing certificate as designated officer for Royal Construction & Development, Inc., a corporation organized under the laws of the State of Alabama, and who is duly informed of the contents of said certificate, has executed same voluntarily for and as the act of said corporation.

Given under my hand and seal this 27th day of August, 1997.

My commission expires: 12-31-99 By: *Laurence D. Weigand*  
 Notary Public

APPROVED BY: *Greg Gilbert* DATE: 8-6-97  
 ENGINEER, CITY OF WYNDHAM

APPROVED BY: *Laurence D. Weigand* DATE: 8-6-97  
 REGISTERED ENGINEER-LAND SURVEYOR

RESOLUTION:  
 BE IT RESOLVED BY THE CITY COUNCIL OF WYNDHAM THAT THE ASSENT OF THIS BODY BE, AND THE SAME HEREBY IS, GIVEN TO THE DEDICATION OF THE STREETS, ALLEYS AND PUBLIC GROUNDS AS SHOWN ON THIS PLAT OR MAP OF WYNDHAM - BEDFORD SECTOR, WHICH PLAT OR MAP IS CERTIFIED TO HAVE BEEN MADE BY LAURENCE D. WEIGAND, A REGISTERED ENGINEER-LAND SURVEYOR, AND GREG GILBERT, VICE PRESIDENT OF ROYAL CONSTRUCTION & DEVELOPMENT CO., INC., OWNER, AND HAS BEEN EXHIBITED TO THIS BOARD, SAID PLAT OR MAP BEING FURTHER IDENTIFIED BY A RECITAL OF THE APPROVAL OF THIS BOARD SIGNED BY \_\_\_\_\_, CITY CLERK, OF EVEN DATE HEREWITH.

By: *Laurence D. Weigand*  
 Notary Public

NOTES:  
 1. THIS MAP AND ALL DATA CONTAINED THEREON ARE ACCORDANCE WITH THE REQUIREMENTS OF THE SHARPLESS ACT, AS AMENDED, FOR THE REGULATION OF LAND SURVEYING IN THE STATE OF ALABAMA.  
 2. ALL EASEMENTS ON THIS MAP ARE FOR PUBLIC UTILITIES, SANITARY SYSTEMS, STORM SEWER SYSTEMS, PRIVATE WATER SUPPLY SYSTEMS, AND OTHER UTILITIES, AND THIS SURVEY IS SUBJECT TO THE PROVISIONS OF THE SHARPLESS ACT AND WITHOUT BURDEN IS RESERVABLE FOR THE DAMAGE ON EACH LOT AND AROUND EACH HOME.  
 3. BUILDERS SHALL BE RESPONSIBLE FOR ADJUSTING THE LOTS ON THIS MAP TO THE ACTUAL LOTS AND ADJUSTING THE LOTS ON THIS MAP TO THE ACTUAL LOTS.

AMENDED MAP  
 WYNDHAM  
 BEDFORD SECTOR  
 SITUATED IN THE E1/2-SE1/4 SECTION 21 AND THE W1/2-SW1/4 SECTION 22, ALL IN TOWNSHIP 20 SOUTH, RANGE 3 WEST, SHELBY COUNTY, ALABAMA

SCALE: 1" = 50'

DATE: JULY 1, 1997

LAURENCE D. WEIGAND, REG. P.E. L.S. NO. 10373  
 163 OAKWOOD ROAD - HOUSTON, AL 36209  
 PH: 334-266-0080

THIS MAP AMENDED TO CORRECT AN ERROR IN THE TIE TO THE QUARTER SECTION NO LOTS WERE CHAINED.  
 09/18/1997-439880  
 08:50 AM CERTIFIED  
 SHELBY COUNTY, AL