

Boundary Survey For M^s. Angela Swafford

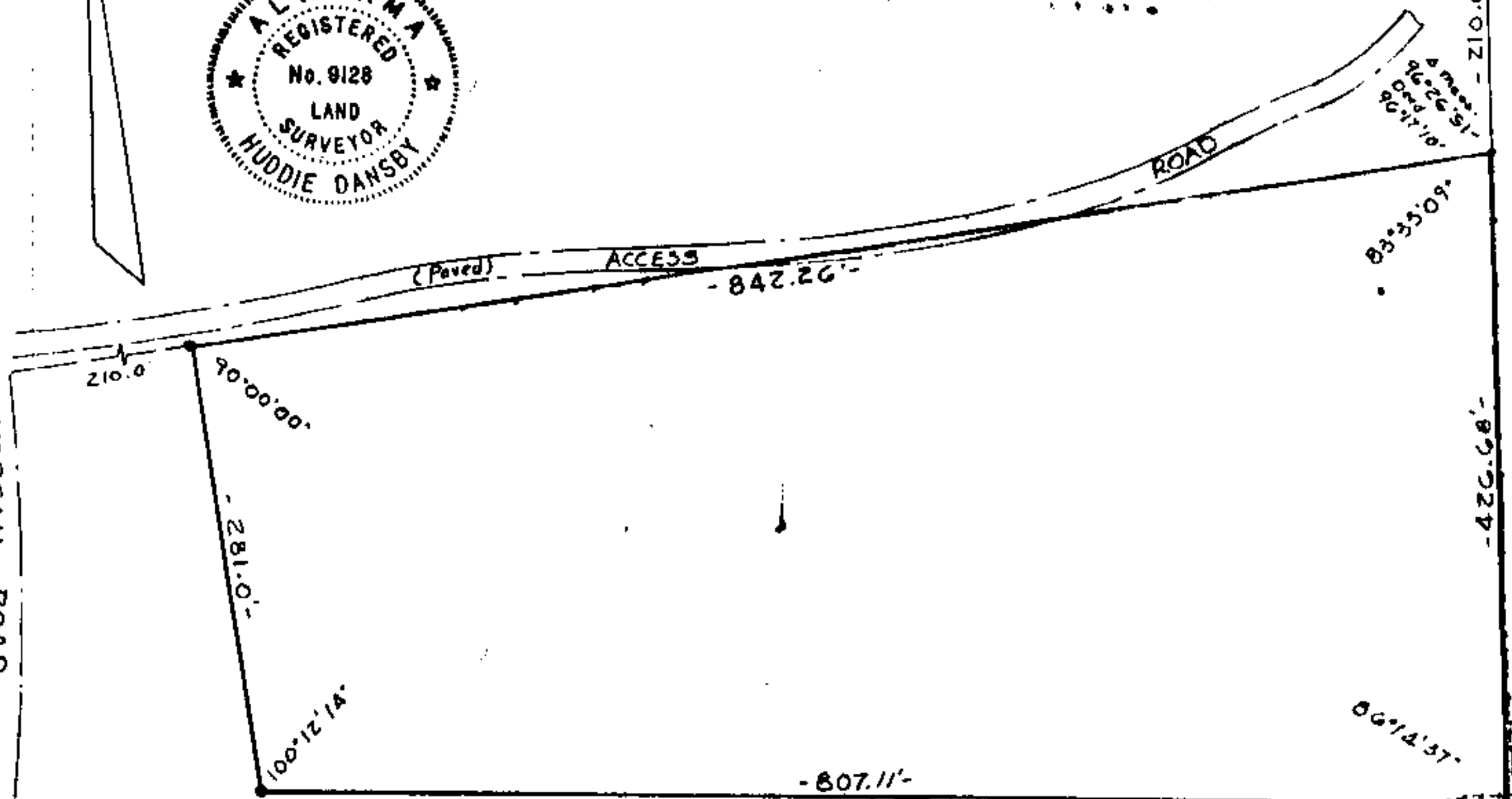

N.E. Cor. S.E. 1/4 - S.E. 1/4
Sec. 12, T. 20-S., R. 4-W.
Shelby County, Ala.

Inst # 1997-26148



STATE OF ALABAMA
COUNTY OF SHELBY

I, Huddie Densby, a certified Land Surveyor, do hereby certify that this is a true and correct map or plat of the following described property:

A part of the S.E. $\frac{1}{4}$ of the S.E. $\frac{1}{4}$ of Section 12, Township 20 South, Range 4 West., and being more particularly described as follows; Commence at the Northeast corner of the S.E. $\frac{1}{4}$ of the S.E. $\frac{1}{4}$ of Section 12, thence run southerly and along the east line for 210.0' feet to the point of beginning. Thence turn 83°33' 09", (Note; Deed Gives 83°42'50"), to the right and run southwesterly for 842.26' feet., thence turn 90°00' 00" to the left and run southerly for 281.0' feet., thence turn 79°47'46" to the left and run southeasterly for 807.11' feet to a point on the east line of said S.E. $\frac{1}{4}$ of the S.E. $\frac{1}{4}$ of Section 12., thence turn 100°12' 14" to the left and run northerly along said east line for 426.68' feet to the point of beginning., and containing 06.6611 Acres, more or less.

I, further certify that I, have located or placed Iron Pins at the corners.,that all parts of this survey and drawing has been completed in accordance with the requirements of the Minimum Technical Standards for the Practice of Land Surveying in the State of Alabama.,that there are no Encroachments onto or from the adjoining properties known by me to exist except as shown.,that there are no Joint Driveways, Right of Ways nor Easements over or across said property visible on the surface or known by me to exist except as shown.,that I, have examined the current F.I.A. Official Flood Hazard Boundary Map and found reference LOT IS NOT LOCATED WITHIN AN AREA HAVING SPECIAL FLOOD HAZARDS.

According to my survey this the 22nd Day of May 1996.

Drawing Dated; 8 - 14 - 97

That the correct mailing address is;

Inst # 1997-26148

Heddie Danoff L.S.

REG : # 9128

S.E. Cor. S.E. 1/4 - S.E. 1/4
Sec. 12, T. 20-S, R. 4-W.
Shelby County, Ala.

08/15/1997-26148
03:31 PM CERTIFIED
SHELBY COUNTY JUDGE OF PROBATE
001 MCD 8.50

HUDDIE DANSBY & ASSOCIATES
Registered Land Surveyor
1813 1/2 Unit A 3rd Ave. N.
Bessemer, AL 35020
Bus. (205) 428-5521/Home (205) 925-5303