

☐ The Debtor is a transmitting utility as defined in ALA CODE 7-9-105(n).

No. of Additional Sheets Presented: 52

This FINANCING STATEMENT is presented to a Filing Officer for filing pursuant to the Uniform Commercial Code.

1. Return copy or recorded original to:

Shearman & Sterling
599 Lexington Avenue
New York, New York 10022-6069
Attn: Peter Rooney

Pre-paid Acct #

2. Name and Address of Debtor

(Last Name First if a Person)

U.S. Alliance Coosa Pines Corporation
Highway 235 North
Coosa Pines AL 35044

Social Security/Tax ID #

2A. Name and Address of Debtor

(IF ANY)

(Last Name First if a Person)

Social Security/Tax ID #

☐ Additional debtors on attached UCC-E

3. NAME AND ADDRESS OF SECURED PARTY (Last Name First if a Person)

Citibank, N.A., as U.S. Collateral Agent
399 Park Avenue
New York NY 10043

Social Security/Tax ID #

☐ Additional secured parties on attached UCC-E

THIS SPACE FOR USE OF FILING OFFICER
Date, Time, Number & Filing Office

Inst # 1997-09554
03/28/1997-09554
08:49 AM CERTIFIED
SHELBY COUNTY JUDGE OF PROBATE
053 MCD 67.00

FILED WITH:

Judge of Probate, Shelby County

4. ASSIGNEE OF SECURED PARTY

(IF ANY)

(Last Name First if a Person)

5. The Financing Statement Covers the Following Types (or items) of Property:

The collateral as described in the attached Rider A, wheresoever located, now or hereafter existing, including all proceeds and products thereof.

Some of the Collateral is or will be located on property described in Exhibit A.

The Debtor is the record owner of the property set forth in the attached Exhibit A.

5A. Enter Code(s) From Back of Form That Best Describes The Collateral Covered By This Filing:

| | | | | | |
|---|---|---|---|---|---|
| 0 | 0 | 0 | 1 | 0 | 0 |
| 2 | 0 | 0 | 4 | 0 | 0 |
| 3 | 0 | 0 | 5 | 0 | 0 |
| 8 | 0 | 0 | 6 | 0 | 0 |
| — | — | — | 7 | 0 | 0 |
| — | — | — | — | — | — |
| — | — | — | — | — | — |

Check X if covered: ☒ Products of Collateral are also covered.

6. This statement is filed without the debtor's signature to perfect a security interest in collateral (check X, if so)

☐ already subject to a security interest in another jurisdiction when it was brought into this state.

☐ already subject to a security interest in another jurisdiction when debtor's location changed to this state.

☐ which is proceeds of the original collateral described above in which a security interest is perfected.

☐ acquired after a change of name, identity or corporate structure of debtor

☐ as to which the filing has lapsed.

7. Complete only when filing with the Judge of Probate:

The initial indebtedness secured by this financing statement is

hereby due (15¢ per \$100.00 or fraction thereof)

security for mortgage recorded simultaneously

8. ☒ This financing statement covers timber to be cut, crops, or fixtures and is to be cross indexed in the real estate mortgage records (Describe real estate and if debtor does not have an interest of record, give name of record owner in Box 5)

Given as additional security for mortgage recorded simultaneously

Signature(s) of Secured Party(ies)

(Required only if filed without debtor's Signature - see Box 6)

Signature(s) of Debtor(s)

Signature(s) of Debtor(s)

Signature(s) of Secured Party(ies) or Assignee

Signature(s) of Secured Party(ies) or Assignee

U.S. ALLIANCE COOSA PINES CORPORATION

Type Name of Individual or Business

Type Name of Individual or Business

(1) FILING OFFICER COPY - ALPHABETICAL
(2) FILING OFFICER COPY - NUMERICAL

(3) FILING OFFICER COPY - ACKNOWLEDGEMENT
(4) FILE COPY - SECURED

(5) FILE COPY DEBTOR(S)

STANDARD FORM - UNIFORM COMMERCIAL CODE - FORM UCC-1
Approved by The Secretary of State of Alabama

RIDER A
TO THE UCC-1 FINANCING STATEMENT
NAMING U.S. ALLIANCE COOSA PINES CORPORATION
Highway 235 North, Coosa Pines, Alabama 35044
Fed. Tax ID No. [REDACTED]
AS DEBTOR AND CITIBANK, N.A.
399 Park Avenue, New York, New York 10043, Fed. Tax ID No. [REDACTED]
AS U.S. COLLATERAL AGENT, AS SECURED PARTY

(a) All timber whether standing or cut or harvested, buildings, structures, and improvements of every nature whatsoever now or hereafter situated on the property described in Exhibit A (hereinafter referred to as the "Property"), and all fixtures, machinery, equipment, furniture, furnishings, inventory and personal property of every nature whatsoever now or hereafter owned by the Debtor and located in, on, or used or intended to be used in connection with or with the operation of said property, buildings, structures, or other improvements, including all extensions, additions, improvements, betterments, renewals and replacements to any of the foregoing.

(b) All building materials, fixtures, fittings, and personal property of every kind or character now owned or hereafter acquired by the Debtor for the purpose of being used or useful in connection with the improvements located or to be located on the Property, whether such materials, fixtures, fittings, and personal property are actually located on or adjacent to said property or not, and whether in storage or otherwise, wheresoever the same may be located, including, but without limitation, all lumber and lumber products, bricks, building stones, and building blocks, sand and cement, roofing material, paint, doors, windows, hardware, nails, wires and wiring, plumbing and plumbing fixtures, heating and air conditioning equipment and appliances, electrical and gas equipment and appliances, pipes and piping, ornamental and decorative fixtures, furniture, ranges, refrigerators, dishwashers, disposals, and in general all building materials of every kind and character used or useful in connection with said improvements.

(c) All licenses, permits, timber contracts, hunting licenses, trade names, trademarks, contract rights and other intangible property, now owned or hereafter acquired, relating to the Property or the business now or hereafter conducted thereat.

(d) All easements, rights of way, gores of land, streets, ways, alleys, passages, sewer rights, waters, water courses, water rights and powers, mineral and mining rights above and below the surface, and all estates, rights, titles, interests, privileges, liberties, tenements, hereditaments, and appurtenances whatsoever, in any way belonging, relating or appertaining to any of the Property, or which hereafter shall in any way belong, relate or be appurtenant thereto, whether now owned or hereafter acquired by the Debtor, and the reversion and reversions, remainder and remainders, rents, issues, and profits thereof, and all the estate, right, title, interest, property, possession, claim, and

demand whatsoever at law, as well as in equity, of the Debtor of, in and to the same, including but not limited to:

(1) All rents, profits, issues, and revenues of the Property and the herein described collateral from time to time accruing, whether under leases or tenancies or timber contracts now existing or hereafter created, or from mining and mineral royalties, reserving to Debtor, however, so long as Debtor is not in default hereunder, the right to receive and retain the rents, profits, issues, and revenues thereof; and

(2) All judgments, awards of damages, and settlements hereafter made resulting from condemnation proceedings or the taking of the Property or the herein described collateral or any part thereof under the power of eminent domain, or for any damage (whether caused by such taking or otherwise) to the Property or herein described collateral or any part thereof, or to any rights appurtenant thereto, including any award for change of grade of streets.

(e) Proceeds and products of all of the foregoing Property and other collateral described herein.

EXHIBIT A

DESCRIPTION OF PROPERTY (INDUSTRIAL)

The following property in Shelby County, Alabama:

NURSERY AND FOREST MGMT. OFFICE

following described real estate situated in Shelby County, Ala., to-wit: All that ^{the} part of the Southeast Quarter of the Southwest Quarter of Section 12, Township 20 South, Range 2 East, lying South of Alabama State Highway No. 76; the Northeast Quarter of the Northwest Quarter of Section 13, Township 20 South, Range 2 East, being in all 60 acres, more or less.

Southwest Quarter of Southwest Quarter of Section 12, all of that part of Southeast Quarter of Southwest Quarter lying North of State Highway No. 76, Section 12; the Northwest Quarter of the Northwest Quarter and the South Half of the Northwest Quarter of Section 13, all in Township 20 South, Range 2 East.

COLUMBIANA WOODYARD

A lot known as the Worthy lot lying in the SE $\frac{1}{4}$ of SW $\frac{1}{4}$ and SW $\frac{1}{4}$ of SE $\frac{1}{4}$ of Section 23, Township 21 South, Range 1 West, described as follows: Begin at a point on the East line of the Columbiana-Joinertown right of way where the East line of said road right of way crosses the North line of the old Shelby Iron Railroad right of way; thence Easterly along the North line of said railroad right of way 7.50 chains to a point; thence North 6 deg. 30 min. West 6.47 chains to a point on the South line of the Southern Railroad right of way; thence westerly along the South line of the Southern Railroad right of way 7.0 chains to the point of beginning. Situated in Shelby County, Alabama.

WESTOVER SAWMILL

WESTOVER SAWMILL

SEC. 29/30, T19S, R1E

SHELBY COUNTY

18.5 ACRES

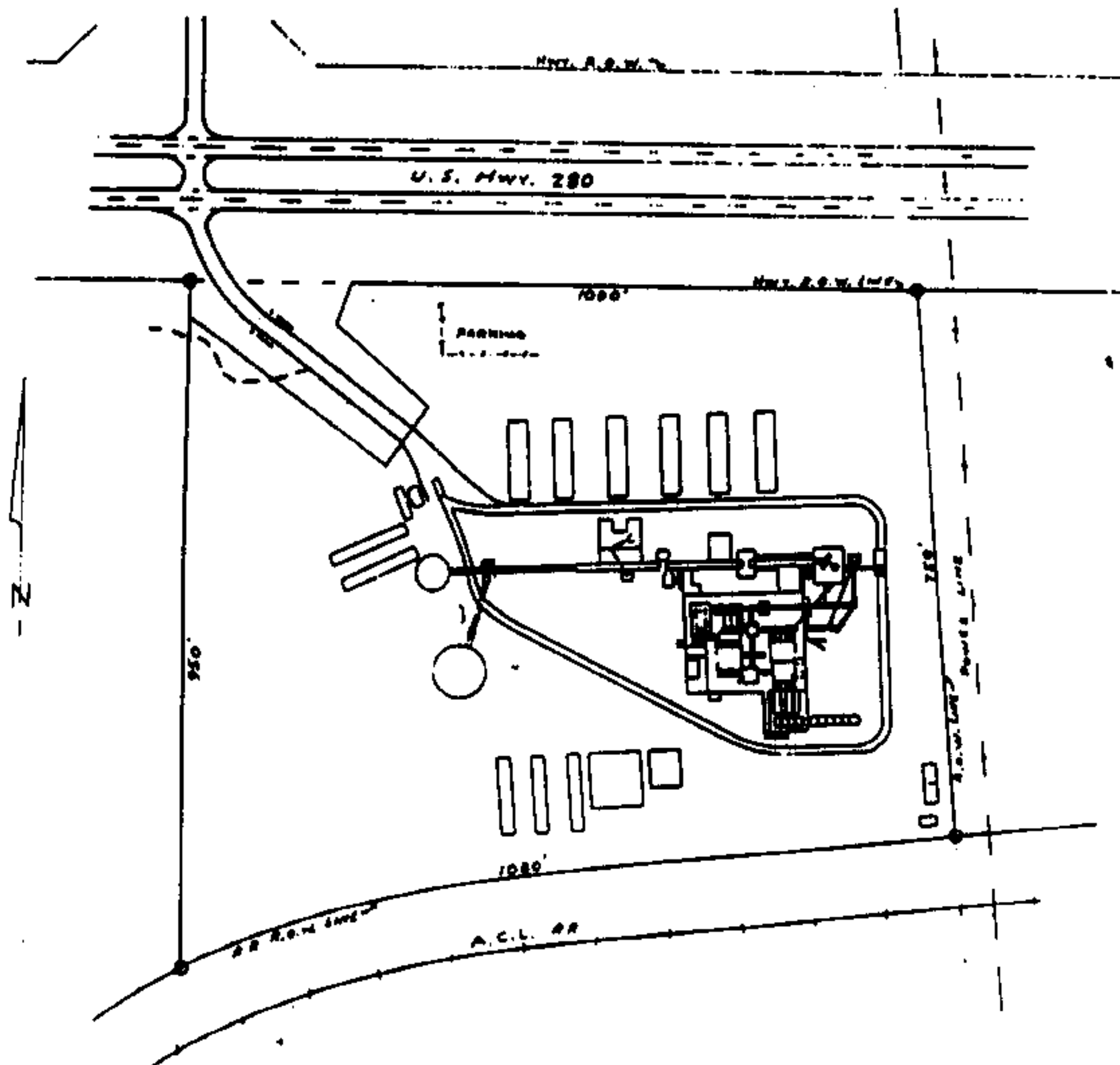

Being a portion of the property described in that certain deed from Kimberly-Clark Worldwide, Inc. to U.S. Alliance Coosa Pines Corporation recorded in the Shelby County, Alabama, Probate Office and dated March 27, 1997.

COOSA MILL

Commence at a corner in place accepted as the Northeast corner of the Northwest one-fourth of the Southwest one-fourth of Section 31, Township 19 South, Range 3 East, Shelby County, Alabama, said point being the point of beginning. From this beginning point proceed North $1^{\circ} 20' 25''$ West along the West boundary of the Southeast one-fourth of the Northwest one-fourth for a distance of 763.60 feet to a point on the South bank of Locust Creek; thence proceed South $59^{\circ} 26' 01''$ East along the South bank of said creek for a distance of 213.67 feet; thence proceed North $44^{\circ} 53' 50''$ East along the South bank of said creek for a distance of 217.05 feet; thence proceed South $88^{\circ} 58' 40''$ East along the South bank of said creek for a distance of 406.02 feet; thence proceed North $64^{\circ} 05' 43''$ East along the South bank of said creek for a distance of 396.78 feet; thence proceed South $88^{\circ} 49' 31''$ East along the South bank of said creek for a distance of 100.36 feet; thence proceed South $14^{\circ} 36' 12''$ East along the South bank of said creek for a distance of 172.64 feet; thence proceed South $60^{\circ} 46' 14''$ East along the South bank of said creek for a distance of 225.00 feet; thence proceed South $73^{\circ} 40' 27''$ East along the South bank of said creek for a distance of 121.57 feet; thence proceed South $19^{\circ} 07' 15''$ East along the West bank of said creek for a distance of 143.44 feet; thence proceed South $33^{\circ} 11' 50''$ East along the West bank of said creek for a distance of 287.78 feet to a point on the Westerly bank of the Coosa River; thence proceed Southerly along the Westerly bank of said Coosa River for the following bearings and distances: South $31^{\circ} 30' 30''$ East, 363.96 feet; South $35^{\circ} 32' 33''$ East, 475.09 feet; South $24^{\circ} 58' 25''$ East, 465.35 feet; South $29^{\circ} 56' 42''$ East, 337.54 feet; South $16^{\circ} 38' 07''$ East, 698.94 feet; South $07^{\circ} 58' 51''$ East, 405.89 feet; South $00^{\circ} 09' 48''$ East, 539.08 feet; South $11^{\circ} 18' 37''$ West, 559.69 feet; South $23^{\circ} 32' 15''$ West, 813.59 feet; South $22^{\circ} 31' 30''$ West, 802.31 feet; South $11^{\circ} 54' 33''$ West, 630.32 feet; South $04^{\circ} 36' 19''$ West, 482.98 feet; South $09^{\circ} 09' 29''$ East, 397.34 feet; South $20^{\circ} 45' 10''$ East, 571.47 feet; South $35^{\circ} 57' 15''$ East, 1018.32 feet; South $40^{\circ} 48' 00''$ East, 478.69 feet; South $31^{\circ} 24' 11''$ East, 515.30 feet; South $25^{\circ} 06' 51''$ East, 580.45 feet; South $20^{\circ} 59' 52''$ East, 865.17 feet; South $14^{\circ} 27' 12''$ East, 565.60 feet; South $14^{\circ} 17' 16''$ East, 641.26 feet; South $26^{\circ} 47' 13''$ East, 1135.20 feet; South $18^{\circ} 53' 31''$ East, 675.37 feet; South $01^{\circ} 43' 47''$ East, 280.10 feet; South $17^{\circ} 15' 35''$ East, 387.64 feet; South $05^{\circ} 41' 45''$ East, 249.70 feet; South $01^{\circ} 10' 19''$ West, 346.22 feet; South $07^{\circ} 28' 35''$ West, 340.37 feet; South $16^{\circ} 49' 10''$ West, 277.42 feet; South $38^{\circ} 17' 03''$ West, 368.02 feet; South $49^{\circ} 21' 38''$ West, 363.42 feet; South $50^{\circ} 05' 28''$ West, 332.96 feet; South $56^{\circ} 41' 29''$ West, 385.46 feet; South $61^{\circ} 36' 41''$ West, 389.60 feet to its point of intersection with the Easterly right-of-way line of the Central of Georgia Railroad right-of-way; thence proceed North $22^{\circ} 01' 31''$ West along the Easterly right-of-way line of said railroad right-of-way line for a distance of 12,010.95 feet to the P. C. of a concave curve left having a delta angle of $7^{\circ} 07' 45''$ and a tangent of 403.11 feet; thence proceed Northwesterly along the curvature of said curve and along the Easterly right-of-way line of said railroad right-of-way line for a distance of 805.19 feet to the P. T. of said curve; thence proceed North $29^{\circ} 09' 16''$ West along the Easterly right-of-way line of said railroad right-of-way for a distance of 2487.62 feet to a point on the Southeasterly right-of-way line of a Shelby County Paved Road; thence proceed North $35^{\circ} 56' 58''$ East along the Southeasterly right-of-way line of said road for a distance of 270.62 feet to a corner in place; thence proceed North $89^{\circ} 02' 57''$ East for a distance of 248.35 feet to a corner in place; thence proceed North $84^{\circ} 39' 48''$ East for a distance of 782.76 feet to a corner in place, said point being North $00^{\circ} 20' 18''$ West of and 180.02 feet from the Southwest corner of the Northwest one-fourth of the Southwest one-fourth of said Section 31, Township

19 South, Range 3 East, Shelby County, Alabama: thence proceed North 00° 20' 18" West along the West boundary of said Northwest one-fourth of the Southwest one-fourth of said Section for a distance of 1104.14 feet to a corner in place being located on the Southerly boundary of a dirt road; thence proceed South 85° 31' 31" East along the Southerly boundary of said dirt road for a distance of 187.77 feet; thence proceed North 87° 58' 52" East along the Southerly boundary of said dirt road for a distance of 91.63 feet; thence proceed North 68° 26' 52" East along the Southerly boundary of said dirt road for a distance of 88.72 feet; thence proceed North 60° 04' 49" East along the Southerly boundary of said dirt road for a distance of 148.44 feet to its point of intersection with the North boundary of said quarter-quarter Section; thence proceed North 87° 39' 05" East along the North boundary of said Northwest one-fourth of the Southwest one-fourth of said Section for a distance of 848.86 feet to the point of beginning.

The above described land is located in the Southeast one-fourth of the Northwest one-fourth, the Southwest one-fourth of the Northeast one-fourth, the Northwest one-fourth of the Southwest one-fourth, the Northeast one-fourth of the Southwest one-fourth, the Northwest one-fourth of the Southeast one-fourth, the Southwest one-fourth of the Southwest one-fourth, the Southeast one-fourth of the Southwest one-fourth, the Southwest one-fourth of the Southeast one-fourth and the Southeast one-fourth of the Southeast one-fourth of Section 31, Township 19 South, Range 3 East; the Northeast one-fourth of the Southeast one-fourth and the Southeast one-fourth of the Southeast one-fourth of Section 36, Township 19 South, Range 2 East, Shelby County, Alabama; the Northeast one-fourth of the Northeast one-fourth of Section 1, Township 20 South, Range 2 East, Shelby County, Alabama; the Northwest one-fourth of the Northwest one-fourth, the Northeast one-fourth of the Northwest one-fourth, the Northwest one-fourth of the Northeast one-fourth, the Northeast one-fourth of the Northeast one-fourth, the Southwest one-fourth of the Northwest one-fourth, the Southeast one-fourth of the Northwest one-fourth, Southwest one-fourth of the Northeast one-fourth and the Northwest one-fourth of the Southwest one-fourth, the Northeast one-fourth of the Southwest one-fourth, the Northwest one-fourth of the Southeast one-fourth, the Southwest one-fourth of the Southwest one-fourth, the Southeast one-fourth of the Southwest one-fourth, the Southwest one-fourth of the Southeast one-fourth and the Southeast one-fourth of the Southeast one-fourth of Section 6, Township 20 South, Range 3 East, Shelby County, Alabama, the Northeast one-fourth of the Northwest one-fourth, the Northwest one-fourth of the Northeast one-fourth, the Northeast one-fourth of the Northeast one-fourth, the Southeast one-fourth of the Northeast one-fourth, the Southwest one-fourth of the Northeast one-fourth, Southeast one-fourth of the Northwest one-fourth, the Northeast one-fourth of the Southeast one-fourth, the Northwest one-fourth of the Southeast one-fourth, the Southwest one-fourth of the Southeast one-fourth and the Southeast one-fourth of the Southeast one-fourth of Section 7, Township 20 South, Range 3 East; the Southwest one-fourth of the Northwest one-fourth, the Northwest one-fourth of the Southwest one-fourth and the Southwest one-fourth of the Southwest one-fourth of Section 8, Township 20 South, Range 3 East; the Northwest one-fourth of the Northwest one-fourth and the Southwest one-fourth of the Northwest one-fourth of Section 17, Township 20 South, Range 3 East; the Northeast one-fourth of the Northeast one-fourth, the Southeast one-fourth of the Northeast one-fourth and the Northwest one-fourth of the Northeast one-fourth of Section 18, Township 20 South, Range 3 East, Shelby County, Alabama, said property containing 1065.77 acres.

COLUMBIANA INDUSTRIAL PROPERTY

PART 1: Part of the SW1/4 of Section 23, Township 21S, Range 1W, more specifically described as: begin at the SW corner of the SW1/4 of the SW1/4 of Section 23, Township 21 South, Range 1 West; thence North along the West line of said SW1/4 of SW1/4 of 118.8 feet; thence Right 94 deg. 50 min. 118.8 feet; thence left 95 deg. 5 minutes 118.12 feet; thence 95 deg. 50 min. left 178.0 feet to the west line of said 1/4-1/4 section; thence 95 deg. 50 min. right and north along the west line of said 1/4-1/4 section 234.1 feet to the NW corner of said SW1/4 of SW1/4; thence 85 deg. 11 min. 1 sec. right and east along the north line of said W-1/4, 449.26 feet; thence 81 deg. 11 min. right 277.82 feet; thence 9 deg. 3 min. left 233.82 feet; thence 3 deg. 40 min. right, 119.82 feet; thence 79 deg. 15 min. left 359.36 feet; thence 95 deg. 02 min. left 91.8 feet; thence 95 deg. 15 min. right 382.3 feet; thence 46 deg. 17 min. right, 183.0 feet; thence 38 deg. 45 min. left 201.49 feet; thence 4 deg. 30 min. right 212.1 feet to the north right-of-way line of the Southern Railroad thence 22 degrees 31 minutes right and along said right-of-way a distance of 1,385.76 feet to a point; thence 88 deg. 19 min. right 613.79 feet to the point of beginning.

PART 2: Commence at the Northwest corner of the NW1/4 of the SW1/4 of Section 23, Township 21 South, Range 1 West, thence run east along the north line of said W-1/4 section a distance of 449.26 feet; thence turn an angle of 81 deg. 11 min. to the right and run a distance of 277.82 feet; thence turn an angle of 3 deg. 40 min. to the right and run a distance of 119.82 feet; thence turn an angle of 79 deg. 15 min. left and run a distance of 359.36 feet; thence turn an angle of 95 deg. 02 min. left and run a distance of 91.80 feet; thence turn an angle of 95 degrees 15 minutes right 382.36 feet; thence 88 deg. 19 min. right 103.80 feet; thence 26 deg. 45 min. left 201.49 feet; thence 4 deg. 30 min. right, 212.10 feet; thence 95 degrees 25 min. left 208.0 feet to the point of beginning; and a point on the south right-of-way line of the Southern Railroad; thence turn an angle of 134 deg. 41 min. right 819.3 feet; thence 88 degrees 47 minutes right 127.79 feet; thence 91 deg. 30 min. left 184.47 feet to the north right-of-way line of the Columbiana By-Pass (Alabama Highway No. 26); thence 88 deg. 37 min. right and run along said highway right-of-way 15.84 feet to the P.C. of a curve; thence continue along said right-of-way line through a curve whose delta angle is 15 deg. 56 minutes left, tangent distance is 443.73 feet, radius is 1,178.13 feet, length of arc is 282.36 feet thence 30 deg. 13 min. right from tangent of said curve 149.22 feet; thence 93 degrees 04 min. right 199.48 feet to the South right-of-way line of the Southern Railroad; thence 65 deg. 02 min. right and run along said right-of-way 247.85 feet to the P.C. of a curve; thence continue along said right-of-way through a curve whose delta angle is 15 deg. 02 minutes left, tangent distance is 186.33 feet; radius is 1,083.64 feet, length of arc is 798.10 feet to the P.T. of said curve; thence continue along said right-of-way 408.78 feet to the point of beginning, situated in the SW1/4 Section 23, township 21 South, range 1 West. LESS AND EXCEPT lots 17 and 18, of the Nichols addition to Columbiana, Alabama.

AND LESS AND EXCEPT:

A tract of land located in the west half of the southeast quarter of Section 23, Township 21 South, Range 1 West, Shelby County, Alabama, and being more particularly described as follows:

Commence at the northwest corner of the southwest quarter of the southeast quarter of Section 23, Township 21 South, Range 1 West; thence run South 38° 49' 45" East along the old George Vasser lot a distance of 591.20 feet to the South margin of a gravel road and the point of beginning; thence continue in the same direction a distance of 22.59 feet to a point on the Northwest right of way of the Southern Railroad; thence turn an angle of 85° 06' to the left and run along said railroad right of way a distance of 503.08 feet to the P.C. of a curve; thence run along said curve (whose Delta Angle is 7° 02' 52" to the left, Radius is 2935.75 feet; Tangent is 180.78 feet; Length of Arc is 361.11 feet) to a point on the old line of Barnett lot; thence turn an angle of 63° 31' 08" to the left from said Tangent and run along said old Barnett line a distance of 647.07 feet to a point on the South line of a gravel road; thence turn an angle of 83° 28' 59" to the left and run along said road a distance of 104.20 feet; thence turn an angle of 23° 02' 01" to the left and continue along said road a distance of 181.34 feet; thence turn an angle of 25° 30' to the left and continue along said road a distance of 135.08 feet; thence turn an angle of 17° 55' to the left and continue along said road a distance of 343.39 feet; thence turn an angle of 2° 39' to the right and run along said road a distance of 302.35 feet; thence turn an angle of 14° 20' to the left and continue along said road a distance of 188.19 feet; thence turn an angle of 11° 57' to the right and run a distance of 86.11 feet to the point of beginning, and containing 9.83 acres, more or less.

And Less and except the following property:

Commence at the Northwest corner of the NW 1/4 of the SE 1/4 of Section 23, Township 21 South, Range 1 West; thence run East along the North line of said 1/4 1/4 section a distance of 449.26 feet; thence turn an angle of 81 degrees 11 minutes to the right and run a distance of 277.88 feet; thence turn an angle of 2 degrees 03 minutes left and run a distance of 233.82 feet; thence turn an angle of 3 degrees 00 minutes to the right and run a distance of 119.82 feet; thence turn an angle of 78 degrees 15 minutes left and run a distance of 350.26 feet; thence turn an angle of 99 degrees 02 minutes left and run a distance of 93.00 feet; thence turn an angle of 93 degrees 15 minutes right 202.30 feet; thence 66 degrees 17 minutes right 103.00 feet; thence 30 degrees 45 minutes left 208.49 feet; thence 4 degrees 30 minutes right 313.10 feet; thence 98 degrees 25 minutes left 298.08 feet to the point of beginning; and a point on the South right-of-way line of the Southern Railroad; thence turn an angle of 136 degrees 41 minutes right 519.93 feet; thence 88 degrees 47 minutes right 157.79 feet; thence 91 degrees 30 minutes left 104.49 feet to the North right-of-way line of the Columbiana By-Pass (Alabama Highway No. 25); thence 68 degrees 37 minutes right and run along said highway right-of-way 18.06 feet to the P.C. of a curve; thence continue along said right-of-way line through a curve whose delta angle is 18 degrees 56 minutes left, tangent distance is 443.73 feet, radius is 3,170.63 feet, length of arc is 883.86 feet; thence 30 degrees 13 minutes right from a tangent of said curve 149.33 feet; thence 93 degrees 08 minutes right 199.40 feet to the South right-of-way line of the Southern Railroad; thence 68 degrees 02 minutes right and run along said right-of-way line 247.58 feet to the P.C. of a curve; thence continue along said right-of-way through a curve whose delta angle is 18 degrees 02 minutes left, tangent distance is 396.33 feet, radius is 3,003.64 feet, length of arc is 788.10 feet to the P.T. of said curve; thence continue along said right-of-way 409.78 feet to the point of beginning, situated in the SE 1/4 of Section 23, Township 21 South, Range 1 West.

Less and except however, the following:
A lot in the SW 1/4 of the SE 1/4 of Section 23, Township 21 South, Range 1 West, described as follows:
Commence at the SW corner of the SW 1/4 of the SE 1/4 of Section 23, Township 21 South, Range 1 West, thence run

North along the West line of said 1/4 1/4 Section a distance of 507.48 feet to the center line of the Southern Railway R.O.W.; thence turn an angle of 55 degrees 51 minutes to the right and run along said center line a distance of 1022.58 feet; thence turn an angle of 12 degrees 13 minutes to the right and run a distance of 203.80 feet; thence turn an angle of 88 degrees 53 minutes to the right and run a distance of 143.10 feet to the point of beginning; thence turn an angle of 20 degrees 41 minutes to the right and run a distance of 97.87 feet to the NW R.O.W. line of State Highway No. 25 (Columbiana By-Pass); thence turn an angle of 86 degrees 42 minutes to the right and run along said R.O.W. line a distance of 174.62 feet; thence turn an angle of 104 degrees 42 minutes to the right and run a distance of 108.65 feet; thence turn an angle of 81 degrees 56 minutes to the right and run a distance of 303.97 feet to the point of beginning. Situated in the SW 1/4 of the SE 1/4 of Section 23, Township 21, South, Range 1 West, Shelby County, Alabama.

And Less and except the following property:

A tract of land located in the west half of the southeast quarter of Section 23, Township 21 South, Range 1 West, Shelby County, Alabama, and being more particularly described as follows:

Commence at the northwest corner of the southwest quarter of the southeast quarter of Section 23, Township 21 South, Range 1 West; thence run South 38° 49' 45" East along the old George Vasser lot a distance of 591.20 feet to the South margin of a gravel road and the point of beginning; thence continue in the same direction a distance of 22.59 feet to a point on the Northwest right of way of the Southern Railroad; thence turn an angle of 63° 06' to the left and run along said railroad right of way a distance of 803.08 feet to the P.C. of a curve; thence run along said curve (whose Delta Angle is 7° 02' 52" to the left, Radius is 2935.75 feet; Tangent is 180.78 feet; Length of Arc is 361.11 feet) to a point on the old line of Barnett lot; thence turn an angle of 63° 31' 08" to the left from said Tangent and run along said old Barnett line a distance of 647.07 feet to a point on the South line of a gravel road; thence turn an angle of 83° 28' 59" to the left and run along said road a distance of 104.30 feet; thence turn an angle of 23° 02' 01" to the left and continue along said road a distance of 181.34 feet; thence turn an angle of 25° 30' to the left and continue

along said road a distance of 135.88 feet; thence turn an angle of 17° 55' to the left and continue along said road a distance of 343.39 feet; thence turn an angle of 2° 39' to the right and run along said road a distance of 303.38 feet; thence turn an angle of 14° 20' to the left and continue along said road a distance of 188.19 feet; thence turn an angle of 11° 57' to the right and run a distance of 86.11 feet to the point of beginning, and containing 9.83 acres, more or less.

DESCRIPTION OF PROPERTY (WOODLANDS)

The following property in Shelby County, Alabama:

SW1/4 of the SE1/4, Section 13, Township 18 South, Range 1 East.

| | | |
|---------------------------------------|-------|--|
| Section 13, Township 18S, Range 1E | 40 | SW1/4 of SW1/4 |
| Section 16, Township 18, Range 1 East | 8 | Part of NW1/4 of SW1/4 described as follows: |
| | acres | Begin at the SW corner of the NW1/4 of SW1/4, thence North 2° 10' West 77 feet; thence North 26° 12' West 444.6 feet; thence South 78° East 192 feet to an iron stake on the Base Road; thence South 81° East along said road 61.4 feet; thence South 83° 15' East along said road 514.3 feet; thence South 78° 55' East along said road 154.5 feet; thence South 74° 55' East along said road 328 feet; thence South 77° 55' East along said road 166 feet to the South line of said 1/4 section; thence South 88° 15' West 1132.8 feet to the point of beginning, containing 8 acres, being the land conveyed by M. U. Falkner and wife to John M. Goodwin by deed dated March 18, 1880, and recorded in the Office of the Judge of Probate of Shelby County, Alabama, in Book 33, Page 107. |
| | 40 | SW1/4 of SW1/4 |
| | acres | |

The Southwest Quarter of the Southeast Quarter and the Southeast Quarter of the Southwest Quarter of Section 23, Township 18 South, Range 1 East,

East half of the southeast quarter of Section 34; Southwest quarter of Section 35, all in Township 18 South, Range 1 East, containing 240 acres, more or less.

| | Section | Township | Range | Acres |
|---|---------|----------|-------|-------|
| NW1/4 of the NE1/4, NW1/4 of the SW1/4, and that part of the SW1/4 of the SE1/4 on top of mountain known as the Bently Crane place | 1 | 18 S | 2 E | 465 |
| Entire section | 2 | 18 S | 2 E | 640 |
| NW1/4 of the NE1/4, SE1/4 | 3 | 18 S | 2 E | 240 |
| EW1/4 of the SE1/4 | 9 | 18 S | 2 E | 80 |
| Entire section except 1/2 acre in the NW1/4 of the NE1/4 known as the cemetery lot | 10 | 18 S | 2 E | 639.5 |
| NW1/4 of the NE1/4, NE1/4 of the NW1/4, NW1/4 of the SW1/4, SW1/4 of the SW1/4, NW1/4 of the SE1/4, and 4 acres along north boundary of SE1/4 of SW1/4 | 11 | 18 S | 2 E | 444 |
| All that part of the NW1/4 of the NW1/4 lying north and west of the creek | 12 | 18 S | 2E | 20 |
| 5 acres in the SE corner of the NW1/4 of the SW1/4, the SW1/4 of the SW1/4 less 5 acres in the NE corner, (and 20 acres on west side of the NW1/4 of the SW1/4) | 14 | 18 S | 2E | 60 |
| SW1/4 of the SW1/4, SE1/4 of the SE1/4, 1 acre in the SE corner of the NW1/4 of the SE1/4 east and north of Branch and south of Mrs. S. L. Davis land, 2 acres in the SW corner of the NE1/4 of the SE1/4 | 15 | 18 S | 2 E | 123 |
| SE1/4, NE1/4 of the SW1/4 | 16 | 18 S | 2 E | 200 |

| | Section | Township | Range |
|---|---------|----------|-------|
| EW of the SW $\frac{1}{4}$, SW of the SW $\frac{1}{4}$ of the SE $\frac{1}{4}$, SW $\frac{1}{4}$ of the SE $\frac{1}{4}$ of the SE $\frac{1}{4}$ | 18 | 18 S | 2 E |
| EW of the NW $\frac{1}{4}$ of the NW $\frac{1}{4}$, NE $\frac{1}{4}$ of the NW $\frac{1}{4}$, NW of the NW $\frac{1}{4}$ of the NE $\frac{1}{4}$, NE $\frac{1}{4}$ of the NE $\frac{1}{4}$ of the NW $\frac{1}{4}$, NW $\frac{1}{4}$ of the SW $\frac{1}{4}$ of the NE $\frac{1}{4}$, NE $\frac{1}{4}$ of the SW $\frac{1}{4}$ of the NW $\frac{1}{4}$, and which said tract is also known and designated as block 19 according to the survey and map of Birmingham Acreage Company's addition to Starretts, Alabama, | 19 | 18 S | 2 E |
| SE $\frac{1}{4}$, SW of the NE $\frac{1}{4}$, SE $\frac{1}{4}$ of the SW $\frac{1}{4}$ | 21 | 18 S | 2 E |
| NW $\frac{1}{4}$, NW of the NE $\frac{1}{4}$, less 5 acres in SE corner, SW $\frac{1}{4}$ of the NE $\frac{1}{4}$, NW of the SW $\frac{1}{4}$, NW $\frac{1}{4}$ of the SE $\frac{1}{4}$ | 22 | 18 S | 2 E |
| W $\frac{1}{2}$ of the NE $\frac{1}{4}$, NE $\frac{1}{4}$ of the NW $\frac{1}{4}$ | 23 | 18 S | 2 E |
| SW $\frac{1}{4}$, S $\frac{1}{2}$ of the NW $\frac{1}{4}$, NE $\frac{1}{4}$ less 10 acres in the NW $\frac{1}{4}$ thereof; | 32 | 18 S | 2 E |
| NE $\frac{1}{4}$ of the SE $\frac{1}{4}$, E $\frac{1}{2}$ of the NE $\frac{1}{4}$ | 34 | 18 S | 2 E |

SE diagonal half of the SE $\frac{1}{4}$ of the NW $\frac{1}{4}$ of the SE $\frac{1}{4}$, Section 14, containing 7 acres.

A part of the W $\frac{1}{2}$ of the NE $\frac{1}{4}$ of the NW $\frac{1}{4}$, Section 23, described as follows:

Beginning at the NW corner of the NE $\frac{1}{4}$ of the NW $\frac{1}{4}$ of Section 23, then N 8 $\frac{1}{2}$ degrees E - 7.50 ch. to a corner, then South 8.20 ch. to the top of the mountain, then along the top of the mountain South 37 degrees West-4.00 ch., then South 53 degrees West-3.89 ch., then South 59 degrees West-2.10 ch. to the West line of said forty, then North along forty line 15 ch. to the point of beginning, containing 9 acres.

A parcel described by beginning at the NE corner of the NW $\frac{1}{4}$ of NW $\frac{1}{4}$, Section 23, then South along the forty line 15 ch., then South 81 degrees West-3.96 ch., then North 41 degrees West-9.39 ch. to the top of the Mountain, then along the top of the mountain South 52 degrees West-5.50 ch. South 50 degrees West-5.70 ch. South 44 degrees West-1.50 ch. to the West line, then North along forty line-17.0 ch. to the NW corner of said forty, then East along forty line 20.00 ch. to the point of beginning, containing 26 acres.

A parcel described by beginning at the SW corner of the SE $\frac{1}{4}$ of NE $\frac{1}{4}$, Section 22, then North 45 degrees East-12.00 ch. to the point of beginning, then North 12.50 ch. to the North line of said forty, then East along forty line-9.0 ch. to a made corner joining the lands of Mrs. J. W. Reynolds, J. K. Garret and Coosa River Newsprint Company. Then South 3.26 chains to a corner, then South 45 degrees West 12.00 chains to the point of beginning, containing 6 acres.

all located in Township 18 South, Range 2 East, situated in Shelby County.

The SW $\frac{1}{4}$ of the NE $\frac{1}{4}$ and 58.1 acres described as follows: Beginning at the northeast corner of the SE $\frac{1}{4}$ of the NE $\frac{1}{4}$ and run 20 chains east; thence south 10.26 chains to the top of mountain; thence and meandering along top of mountain as follows: South 29 degrees west 9.22 chains, South 23 degrees west, 4 chains, South 26 degrees west 7.77 chains, South 30 degrees west 4.14 chains, South 37 degrees west 4.39 chains, South 26 degrees west 3.7 chains, South 32 degrees west, 5.6 chains to the west line of SE $\frac{1}{4}$ of SE $\frac{1}{4}$, thence north 42.8 chains to point of beginning. All being in Section 1, Township 18 South, Range 2 East. There is excepted herefrom any of said land lying in the SE $\frac{1}{4}$ of SE $\frac{1}{4}$ of said Section 1.

But including:

Also the SW $\frac{1}{4}$ of the NW $\frac{1}{4}$, 30 acres lying east of Camp Creek in the NW $\frac{1}{4}$ of the NW $\frac{1}{4}$ and 39.5 acres described as follows: Beginning at the northeast corner of the SW $\frac{1}{4}$ of the NW $\frac{1}{4}$ and run north 20 chains to the northeast corner of the NW $\frac{1}{4}$ of the NW $\frac{1}{4}$; thence east 25.10 chains to top of mountain; thence meandering along the top of the mountain south 32 degrees west 4.21 chains, South 29 degrees west 10.03 chains, South 28 degrees west, 4.95 chains, South 15 degrees west 4.97 chains to the south line of NE $\frac{1}{4}$ of NW $\frac{1}{4}$ of Section 12, thence west 12.82 chains to the point of beginning, all being in Section 12, Township 18 South, Range 2 East, Shelby County, Alabama.

The North half (N $\frac{1}{2}$) of the Southwest quarter (SW $\frac{1}{4}$); the North half (N $\frac{1}{2}$) of the Southeast quarter (SE $\frac{1}{4}$); the Southwest quarter (SW $\frac{1}{4}$) of the Southeast quarter (SE $\frac{1}{4}$); and the North half (N $\frac{1}{2}$), all in Section 15, Township 18 South, Range 2 East, less and except a tract of land sold to Thomas H. Poe, Jr., on October 30, 1984 and described as follows:

Begin at the Northeast corner of Section 15, Township 18 South, Range 2 East, for the point of beginning, thence run Southwardly along the East line of said Section 15 for a distance of 1,189.23 feet to an existing iron pin; thence turn an angle to the right of 89°55'34" for a distance of 4,676.89 feet; thence turn an angle to the right of 102°41'17" for a distance of 1,130.03' to the North line of said Section 15; thence turn an angle to the right of 76°34'39" and run Eastwardly along the North line of said section for a distance of 4,430.55 feet to the point of beginning, containing 118.13 acres, more or less.

NW $\frac{1}{4}$ of NE $\frac{1}{4}$; S $\frac{1}{2}$ of SW $\frac{1}{4}$ of NE $\frac{1}{4}$; NW $\frac{1}{4}$ of SW $\frac{1}{4}$ of NE $\frac{1}{4}$; S $\frac{1}{2}$ of SE $\frac{1}{4}$ of NE $\frac{1}{4}$; NE $\frac{1}{4}$ of SE $\frac{1}{4}$ of NE $\frac{1}{4}$; S $\frac{1}{2}$ of NE $\frac{1}{4}$ of SE $\frac{1}{4}$; NE $\frac{1}{4}$ of NE $\frac{1}{4}$ of SE $\frac{1}{4}$; NW $\frac{1}{4}$ of SE $\frac{1}{4}$ and N $\frac{1}{2}$ of S $\frac{1}{2}$ of SE $\frac{1}{4}$; All in Section 18, Township 18, Range 2 East.

The $\frac{3}{4}$ of SW $\frac{1}{4}$ of Section 22, Township 18 South, Range 2 East.

The $\frac{1}{2}$ of NW $\frac{1}{4}$ and 13 acres off West side of NW $\frac{1}{4}$ of NW $\frac{1}{4}$ of Section 27, Township 18 South, Range 2 East.

The NW $\frac{1}{4}$ of NW $\frac{1}{4}$ and all of the SW $\frac{1}{4}$ of NW $\frac{1}{4}$, Section 28, Township 18 South, Range 2 East, EXCEPT A Tract containing 3 acres being 210 yards long East and West and 70 yards wide North and South and lying in the SW corner of said SW $\frac{1}{4}$ of NW $\frac{1}{4}$ of Section 28.

BUT INCLUDING:

The NW $\frac{1}{4}$ of NE $\frac{1}{4}$ of SE $\frac{1}{4}$; NW $\frac{1}{4}$ of SE $\frac{1}{4}$ of NE $\frac{1}{4}$; and NE $\frac{1}{4}$ of SW $\frac{1}{4}$ of NE $\frac{1}{4}$; All in Section 18, Township 18, Range 2 East.

| | | |
|-----------------------------------|-------------|-----------------------------------|
| Section 9, Township 18S, Range 2E | 80 acres | $\frac{1}{2}$ of NW $\frac{1}{4}$ |
|-----------------------------------|-------------|-----------------------------------|

The S $\frac{1}{2}$ of the SW $\frac{1}{4}$, Section 15, Township 18 South, Range 2 East, Shelby County, Alabama.

The East half (E $\frac{1}{2}$) of the Northeast quarter (NE $\frac{1}{4}$) of Section 16, Township 18 South, Range 2 East; except all minerals and mining rights.

The $\frac{1}{2}$ of the SW $\frac{1}{4}$ of Section 15, Township 18 South, Range 2 East.

| | | |
|------------------------------------|--------------|--|
| Section 25, Township 18S, Range 1W | 310 acres | $\frac{3}{4}$ of $\frac{3}{4}$ of NW $\frac{1}{4}$ $\frac{1}{2}$ of SW $\frac{1}{4}$ Part of NW $\frac{1}{4}$ of SW $\frac{1}{4}$ being all East of branch and South of road, containing 30 acres, being all of said $\frac{1}{4}$ - $\frac{1}{4}$ section except part conveyed to Louis G. Mason, Jr., by deed 215, p. 348 in the Probate Office of Shelby County, Alabama SW $\frac{1}{4}$ of SW $\frac{1}{4}$ $\frac{1}{2}$ of SE $\frac{1}{4}$ SW $\frac{1}{4}$ of SE $\frac{1}{4}$ |
| Section 26, Township 18S, Range 1W | 36 acres | SE $\frac{1}{4}$ of SE $\frac{1}{4}$, except 4 acres to Carson on North side of said 40- |

Section 35, Township 19S, Range 1W, 180 acres, SEW of NEW
 NEW of SWW
 NW of SEW
 Section 36, Township 19S, Range 1W, 573 acres, NEW
 NW of NWW
 SWW of NWW
 NWW of SWW
 SW of SWW
 SEW
 Part of SEW of NWW,
 described as 13 acre:
 North and East of County
 Road.

| | | |
|-------------------------------------|----------------|--|
| Section 13, Township 19, Range 1E | 360 acres | W $\frac{1}{2}$ of NE $\frac{1}{4}$ NW $\frac{1}{4}$ W $\frac{1}{2}$ of SW $\frac{1}{4}$ SW $\frac{1}{4}$ of SW $\frac{1}{4}$ |
| Section 14, Township 19, Range 1E | 600 acres | All of section, except NE $\frac{1}{4}$ of SW $\frac{1}{4}$ |
| Section 15, Township 19, Range 1E | 315 acres | S $\frac{1}{2}$ of NE $\frac{1}{4}$ W $\frac{1}{2}$ of NE $\frac{1}{4}$ SE $\frac{1}{4}$ of NW $\frac{1}{4}$ NE $\frac{1}{4}$ of SW $\frac{1}{4}$ less 1 acre on North side of S $\frac{1}{2}$ section NW $\frac{1}{4}$ of SE $\frac{1}{4}$ SE $\frac{1}{4}$ of SE $\frac{1}{4}$ |
| Section 16, Township 19, Range 1E | 640 acres | All of section |
| Section 17, Township 19, Range 1E | 640 acres | All of section |
| Section 18, Township 19, Range 1E | 600 acres | All of section except NW $\frac{1}{4}$ of NE $\frac{1}{4}$ |
| Section 19, Township 19, Range 1E | 560 acres | All of section, except W $\frac{1}{2}$ of SW $\frac{1}{4}$ PL-1 |
| Section 20, Township 19, Range 1E | 384 acres | W $\frac{1}{2}$ of section NW $\frac{1}{4}$ of SW $\frac{1}{4}$ Part of W $\frac{1}{2}$ of SW $\frac{1}{4}$ of SW $\frac{1}{4}$ described as all West of power line in W $\frac{1}{2}$ of SW $\frac{1}{4}$ of SW $\frac{1}{4}$, containing 4 acres, more or less |
| Section 21, Township 19, Range 1E | 40 acres | NW $\frac{1}{4}$ of NW $\frac{1}{4}$ |
| Section 22, Township 19, Range 1E | 160 acres | S $\frac{1}{2}$ of NE $\frac{1}{4}$ S $\frac{1}{2}$ of W $\frac{1}{2}$ of NE $\frac{1}{4}$ NE $\frac{1}{4}$ of SW $\frac{1}{4}$ |
| Section 23, Township 19S, Range 1E | 307.5 acres | W $\frac{1}{2}$ of NE $\frac{1}{4}$ North 30 acres of SW $\frac{1}{4}$ of NE $\frac{1}{4}$ NW $\frac{1}{4}$ except 2 $\frac{1}{2}$ acres in SE cor. of SE $\frac{1}{4}$ of NW $\frac{1}{4}$ SW $\frac{1}{4}$ of SE $\frac{1}{4}$ |
| Section 29, Township 19S, Range 1E | 80 acres | S $\frac{1}{2}$ of SW $\frac{1}{4}$ of NW $\frac{1}{4}$ W $\frac{1}{2}$ of NW $\frac{1}{4}$ of SW $\frac{1}{4}$ SW $\frac{1}{4}$ of SW $\frac{1}{4}$ |
| | | Less and except the 18.5 acre parcel referred to as the "Westover Sawmill," as depicted on the map attached to Exhibit B- As ATTACHMENT 2 |
| Section 30, Township 19S, Range 1E | 320 acres | South $\frac{1}{2}$ of section Less and except the 18.5 acre parcel referred to as the "Westover Sawmill," as depicted on the map attached to Exhibit B- As ATTACHMENT 2 |
| Section 31, Township 19S, Range 1E | 552.5 acres | All of NE $\frac{1}{4}$ except 7 $\frac{1}{2}$ acres off South side of SE $\frac{1}{4}$ of NE $\frac{1}{4}$ W $\frac{1}{2}$ of section W $\frac{1}{2}$ of SE $\frac{1}{4}$ |
| Section 32, Township 19 S, Range 1E | 98 acres | NW $\frac{1}{4}$ of NW $\frac{1}{4}$ SE $\frac{1}{4}$ of NW $\frac{1}{4}$, except 2 acres more or less in SE cor. deeded by 194/270 to C.J. Faulkner W $\frac{1}{2}$ of SW $\frac{1}{4}$ of NW $\frac{1}{4}$ |
| Section 34, Township 19S, Range 1E | 80 acres | NE $\frac{1}{4}$ of NW $\frac{1}{4}$ |

| | | |
|------------------------------------|--------------|--|
| Section 1, Township 19S, Range 1E | 300 acres | NW $\frac{1}{4}$ of NW $\frac{1}{4}$ NE $\frac{1}{4}$ of NW $\frac{1}{4}$ of NW $\frac{1}{4}$ SE $\frac{1}{4}$ of SW $\frac{1}{4}$ SE $\frac{1}{4}$ |
| Section 2, Township 19S, Range 1E | 300 acres | N $\frac{1}{2}$ of NW $\frac{1}{4}$ of NW $\frac{1}{4}$ NW $\frac{1}{4}$ of NW $\frac{1}{4}$ E $\frac{1}{2}$ of NW $\frac{1}{4}$ SW $\frac{1}{4}$ of NW $\frac{1}{4}$ SE $\frac{1}{4}$ of SW $\frac{1}{4}$ SW $\frac{1}{4}$ of SE $\frac{1}{4}$ |
| Section 3, Township 19S, Range 1E | 440 acres | E $\frac{1}{2}$ of NW $\frac{1}{4}$ SW $\frac{1}{4}$ of NW $\frac{1}{4}$ SW $\frac{1}{4}$ SE $\frac{1}{4}$ |
| Section 4, Township 19S, Range 1E | 40 | SE $\frac{1}{4}$ of SE $\frac{1}{4}$ |
| Section 8, Township 19S, Range 1E | 640 acres | All of section |
| Section 9, Township 19S, Range 1E | 640 acres | All of section |
| Section 10, Township 19S, Range 1E | 138 acres | NW $\frac{1}{4}$ NW $\frac{1}{4}$ NW $\frac{1}{4}$ of SW $\frac{1}{4}$, approximately E $\frac{1}{2}$ of SE $\frac{1}{4}$ of SW $\frac{1}{4}$, being that part of SE $\frac{1}{4}$ of SW $\frac{1}{4}$ East of Muddy Prong of creek, containing 18 acres, more or less SE $\frac{1}{4}$ |
| Section 11, Township 19S, Range 1E | 640 acres | All of section |
| Section 12, Township 19S, Range 1E | 230 acres | N $\frac{1}{2}$ of NW $\frac{1}{4}$ SW $\frac{1}{4}$ of NW $\frac{1}{4}$ NW $\frac{1}{4}$ of SW $\frac{1}{4}$ SW $\frac{1}{4}$ of SW $\frac{1}{4}$, except 10 acres in SE cor. of E $\frac{1}{2}$ section SE $\frac{1}{4}$ of SE $\frac{1}{4}$ |

S1/2 of the NW1/4 of the NW1/4, N1/2 of the SW1/4, S1/2 of the NW1/4, S1/2 of the NE1/4, NE1/4 of the NE1/4, Section 1, Township 19 South Range 1 East.

S1/2 of the NE1/4 of the NE1/4, S1/2 of the NE 1/4, N1/2 of the SE1/4, SE1/4 of the SE1/4, NE1/4 of the SW1/4, Section 2, Township 19 South, Range 1 East.

The SEW of NW $\frac{1}{4}$, NW of SW $\frac{1}{4}$ of NW $\frac{1}{4}$, NW $\frac{1}{4}$ of NW $\frac{1}{4}$, all NE1/4 of SEW lying between the Shaw Church Road and the Pumpkin Swamp Road; all NW $\frac{1}{4}$ of NW $\frac{1}{4}$ lying east of County Road in Section 12, Township 19, Range 1 East.

Commence at the NW corner of NW $\frac{1}{4}$ of SW $\frac{1}{4}$ of Section 23 - Township 19 - Range 1 East, Shelby County. Run East along 40 line 660' to point of beginning, thence South to highway right of way, a distance of 600'; thence NE along highway right of way 50', thence North 600' to 40 line, thence West 50' to the point of beginning.

Land being 50' wide East and West and 600' long North and South. Situated on the West side and all being North of 91 Highway, and on the West side of East $\frac{1}{2}$ of NE of SW of Section 23 - Township 19 - Range 1 East, Shelby County, Alabama.

Begin at the southeast corner of the NW $\frac{1}{4}$ of SW $\frac{1}{4}$, Section 12, Township 19 South, Range 1 East; thence run north 6.67 chains; thence west 15 chains; thence south 6.67 chains; thence east 15 chains to the point of beginning; being situated in the NW $\frac{1}{4}$ of SW $\frac{1}{4}$ of Section 12, Township 19 South, Range 1 East.

The right to improve and use permanently the road located on the South side of the NE $\frac{1}{4}$ of the SE $\frac{1}{4}$ of Section 36 of T19S, R2E.

The W $\frac{1}{2}$ of SE $\frac{1}{4}$ and the E $\frac{1}{2}$ of SW $\frac{1}{4}$, Section 7, Township 19 South, Range 2 East, Shelby County, Alabama.

A parcel of land lying at the northeast corner of that part of the Northwest Quarter of the Southeast Quarter (NW $\frac{1}{4}$ of SE $\frac{1}{4}$) lying west of Coosa River, Section 11, Township 19 South, Range 3 East, Shelby County Alabama, more particularly described as follows: Begin at a point where the north line of said NW $\frac{1}{4}$ of SE $\frac{1}{4}$ intersects Coosa River, thence in a southerly direction along said Coosa River 210 feet to a point; thence west 210 feet to a point; thence in a northerly direction 210 feet to a point on the north line of said NW $\frac{1}{4}$ of SE $\frac{1}{4}$, said point being 210 feet west of Coosa River; thence east along north line of NW $\frac{1}{4}$ of SE $\frac{1}{4}$ a distance of 210 feet to point of beginning

| | | |
|-----------------------------------|-------------|---|
| Section 5, Township 20S, Range 1E | 36 acres | NW 1/4 of SW 1/4, except 4 acres in SE corner as conveyed by Vol. 128, page 214. |
| Section 6, Township 20S, Range 1E | 406.5 acres | <p>W 1/2 of NE 1/4 SE 1/4 of NE 1/4 except parcel on North side of 4-4 section described in deed Vol. 194, p. 136 to L.E. Shaw, containing 1 1/2 acres, more or less</p> <p>W 1/2 of NW 1/4 That part of the SW 1/4 of NW 1/4 lying North of an old road (Messer Road) running from Harry Blackaby old place to R.J. Leake place, except part deeded by Deed Book 181, page 122 to Oscar E. Walton, being 5 acres more or less in the SE corner of SW 1/4 of NW 1/4</p> <p>SE 1/4 of NW 1/4 E 1/2 of SW 1/4 5 acres in SE corner of SW 1/4 of SW 1/4 being all of said 40 except part owned by Oscar E. Walton</p> <p>W 1/2 of SE 1/4 SW 1/4 of SE 1/4 All SW 1/4 of SE 1/4 West of a dividing line beginning at a point on the South line of Section 6, 231 feet West of the SE corner of Section 6, said dividing line running thence North parallel with the East line of Section 6 to the North line of the SE 1/4 of SW 1/4 of Section 6, said dividing line being established in Quit Claim deed from E.R. Elliot and Annie Elliot, his wife, as recorded in Deed Record 138, p. 127, in the office of the Judge of Probate, Shelby County, Alabama</p> |

| | | |
|------------------------------------|-----------|--|
| Section 7, Township 20S, Range 1E | 120 acres | <p>NE 1/4 5 acres in NW cor., and parcel in SE cor. of NW 1/4 of NW 1/4, described as follows: being 320 yards North and East by 227 yards, containing 15 acres, more or less</p> <p>5 acres in NE cor. of NW 1/4 of NW 1/4</p> |
| Section 8, Township 20S, Range 1E | 150 acres | NW 1/4 except for 10 acres in NE cor. of SE 1/4 of NW 1/4 |
| Section 14, Township 20S, Range 1E | 160 acres | E 1/2 of section NW 1/4 of SW 1/4 |
| Section 18, Township 20S, Range 1E | 20 acres | E 1/2 of NE 1/4 of SW 1/4 |
| Section 19, Township 20S, Range 1E | 40 acres | NW 1/4 of NW 1/4 |

non-exclusive access easement

which is described by reference to the centerline of a road which is described as follows:

Centerline of road situated in Section 11, T19S, R1E and Section 12, T19S, R1E, Shelby County, Alabama:

BEGINNING AT AN IRON PIPE on the edge of right-of-way located on the East side of Highway 55 on the North section line of Section 11, T19S, R1E; running S44°30'W for 583.8' to the center of a dirt road at the edge of the pavement on Highway 55 (beginning of description of centerline of road); thus running N88°E, distance 406.25' to point in center of road; thus turning right 18°30', distance 643.8' to point in center of road; thus turning right 15°00', distance 442.8' to point in center of road; thus turning right 22°30', distance 225.3' to point in center of road; thus turning right 21°35', distance 289.6' to point in center of road; thus turning left 25°00', distance 301.2' to point in center of road; thus turning right 18°40', distance 540.5' to point in center of road; thus turning left 16°45', distance 626.7' to point in center of road; thus turning right 36°45', distance 296.25' to point in center of road; thus turning left 08°15', distance 354.84' to point in center of road; thus turning right 16°30', distance 222.5' to point in center of road; thus turning left 13°07', distance 194.25' to point in center of road; thus turning right 13°04', distance 272.1' to point in center of road; thus turning left 5°41', distance 232.6' to point in center of road; thus turning right 34°39', distance 287.25' to point in center of road; thus turning left 27°45', distance 323.4' to point in center of road on North line of the SE 1/4 of the SW 1/4 of the SW 1/4 of Section 12, T19S, R1E; thus turning right 27°03', distance 236.4' to point in center of road; thus turning left 10°31', distance 250.0' to point in center of road; thus turning left 13°00', distance 220.4' to point in center of road on the South line of Section 12, T19S, R1E (Kimberly Clark property line).

The E $\frac{1}{2}$ of the NE $\frac{1}{4}$, Section 13, Township 19 South, Range, 1 East, Shelby County, Alabama.

The northwest quarter of northwest quarter (NW-1/4 of NW-1/4) of Section 2, Township 19 South, Range 1 East, Shelby County, Alabama, less and except five acres off the west side, said five acres being the W-1/4 of W-1/2 of said forty, containing 35 acres, more or less.

But included:

Northwest quarter of northeast quarter of Section 14, Township 19, Range 1 East,

The Southeast Quarter of the Southwest Quarter and the Southeast Quarter of the Southeast Quarter of Section 27, Township 19 South, Range 1 East, Situated in Shelby County, Alabama.

| | | |
|------------------------------------|-----------|--|
| Section 7, Township 19S, Range 2E | 40 acres | SW $\frac{1}{4}$ of SW $\frac{1}{4}$ |
| Section 8, Township 19S, Range 2E | 280 acres | SE $\frac{1}{4}$ NW $\frac{1}{4}$ of SW $\frac{1}{4}$ SE $\frac{1}{4}$ of SW $\frac{1}{4}$ |
| Section 19, Township 19S, Range 2E | 40 acres | NW $\frac{1}{4}$ of SE $\frac{1}{4}$ |

The NE $\frac{1}{4}$ of SE $\frac{1}{4}$, and SE $\frac{1}{4}$ of NE $\frac{1}{4}$ and NE $\frac{1}{4}$ of NE $\frac{1}{4}$ and E $\frac{1}{2}$ of SW $\frac{1}{4}$ of NE $\frac{1}{4}$ and E $\frac{1}{2}$ of NW $\frac{1}{4}$ of SE $\frac{1}{4}$ of Section 36 in Township 19, Range 2 East;

The NW $\frac{1}{4}$ of the SW $\frac{1}{4}$, Section 8, Township 20 South, Range 1 East, Shelby County, Alabama.

| | | |
|------------------------------------|----------|--------------------------------------|
| Section 20, Township 20S, Range 1E | 80 acres | E $\frac{1}{2}$ of NE $\frac{1}{4}$ |
| Section 21, Township 20S, Range 1E | 40 acres | NW $\frac{1}{4}$ of NW $\frac{1}{4}$ |
| Section 23, Township 20S, Range 1E | 40 acres | NW $\frac{1}{4}$ of NE $\frac{1}{4}$ |

West half of Southwest Quarter, Section 31, Township 20, Range 1 East, 80 acres, more or less.

South half of Southwest Quarter of Section 30, Township 20, Range 1 East, Shelby County, Alabama.

NE $\frac{1}{4}$ of SW $\frac{1}{4}$ of Section 31, Township 20, Range 1 East, except for the SE $\frac{1}{4}$ of NE $\frac{1}{4}$ of SW $\frac{1}{4}$

Section 4, Township 20S, Range 1W, 200 acres NE $\frac{1}{4}$ except SW $\frac{1}{4}$ of NE $\frac{1}{4}$

NW $\frac{1}{4}$ of NW $\frac{1}{4}$
Less and except an approximately 5 acre parcel in the SW corner of the SW $\frac{1}{4}$ of the NE $\frac{1}{4}$ of Section 1

Section 5, Township 20S, Range 1W, 166.7 acres East 25 acres of SW $\frac{1}{4}$ of NE $\frac{1}{4}$ except that part claimed by C. F. Ling, et al., in the NW portion of said tract.

| | | |
|------------------------------------|--------------|--|
| Section 17, Township 20S, Range 1W | 280 acres | SE $\frac{1}{4}$ of NE $\frac{1}{4}$ SW $\frac{1}{4}$ of NE $\frac{1}{4}$ NE $\frac{1}{4}$ of SW $\frac{1}{4}$ SW $\frac{1}{4}$ of NE $\frac{1}{4}$ of SE $\frac{1}{4}$ SW $\frac{1}{4}$ of SE $\frac{1}{4}$ |
| Section 26, Township 20S, Range 1W | 40 acres | NE $\frac{1}{4}$ of NE $\frac{1}{4}$ |
| Section 28, Township 20S, Range 1W | 240 acres | SE $\frac{1}{4}$ of NW $\frac{1}{4}$ SW $\frac{1}{4}$ of NW $\frac{1}{4}$ NE $\frac{1}{4}$ of SW $\frac{1}{4}$ SW $\frac{1}{4}$ of SW $\frac{1}{4}$ |
| Section 30, Township 20S, Range 1W | 200 acres | SE $\frac{1}{4}$ of SW $\frac{1}{4}$ SW $\frac{1}{4}$ of SE $\frac{1}{4}$ SW $\frac{1}{4}$ of SE $\frac{1}{4}$ |
| Section 31, Township 20S, Range 1W | 180 acres | NW $\frac{1}{4}$ of NW $\frac{1}{4}$ SW $\frac{1}{4}$ of NW $\frac{1}{4}$ SW $\frac{1}{4}$ of NW $\frac{1}{4}$ |

N $\frac{1}{2}$ of the NW $\frac{1}{4}$, NW $\frac{1}{4}$ of the NE $\frac{1}{4}$, NE $\frac{1}{4}$ of the NE $\frac{1}{4}$ except 10 acres on North Side, Section 10, Township 20, Range 1 West.

But Included:

A part of the northwest quarter of northwest quarter (NW-1/4 of NW-1/4) of Section 11, Township 20 South, Range 1 West, Shelby County, Alabama, described as follows: Begin at the northwest corner of Section 11, Township 20 South, Range 1 West and run South along the section line 498 feet to point of beginning of property herein described; thence continue South along the section line a distance of 873 feet more or less to the SW corner of NW-1/4 of NW-1/4 of Section 11, Township 20 South, Range 1 West; thence East a distance of 87 feet, more or less, to the center line of Shelby County Highway No. 47; thence in a northerly direction following the center line of said highway, a distance of 875 feet, more or less, to a point; thence west for a distance of 96 feet, more or less, to the point of beginning. This includes all that part of the NW-1/4 of NW-1/4 of Section 11, Township 20 South, Range 1 West, lying West of the center line of Highway No. 47 that is owned by James Wade Foster, Jr. and Mary C. Foster.

SW $\frac{1}{4}$ of NW $\frac{1}{4}$; NW $\frac{1}{4}$ of SW $\frac{1}{4}$; and the S $\frac{1}{2}$ of the SW $\frac{1}{4}$ of Section 36, Township 20 South, Range 1 West; Also surface rights only to NE $\frac{1}{4}$ of the SE $\frac{1}{4}$ of Section 35, Township 20 South, Range 1, West.

Section 10, Township 20S, Range 2W 466-1/3

SE $\frac{1}{4}$ of NE $\frac{1}{4}$
NW $\frac{1}{4}$ of NE $\frac{1}{4}$, except 30 acres described as beginning at SW cor. of NW $\frac{1}{4}$ of NE $\frac{1}{4}$, Section 10, and run South 2' 15' East 155 feet, to the point of beginning, thence continue South 2' 15' East 988 feet, thence North 2' and 15' West 990 feet, thence South 17' 45' West 1320 feet to the point of beginning. Deed Vol. 411

* missing call

NW $\frac{1}{4}$ of SW $\frac{1}{4}$ except 1-2/3 acres in NE corner conveyed by Deed record 142, p. 610 to Charlie Warren

| | | |
|------------------------------------|--------------|--|
| Section 23, Township 20S, Range 2W | 40 acres | SE $\frac{1}{4}$ of NE $\frac{1}{4}$ |
| Section 24, Township 20S, Range 2W | 240 acres | SW $\frac{1}{4}$ of NE $\frac{1}{4}$ NE $\frac{1}{4}$ of SW $\frac{1}{4}$ SE $\frac{1}{4}$ of SW $\frac{1}{4}$ SW $\frac{1}{4}$ of SE $\frac{1}{4}$ |

| | | |
|------------------------------------|--------------|--|
| Section 25, Township 20S, Range 2W | 418 acres | Part of SW $\frac{1}{4}$ of NE $\frac{1}{4}$, described as commencing at the SE cor. and run North 150 yards to a road; thence westerly along the road to C. L. Mooney's land; thence south to SW cor. of said 4-4 section; thence east to SE cor. of said 4-4 section to the point of beginning, containing 12 acres, more or less Part of the NW $\frac{1}{4}$ of NW $\frac{1}{4}$, described as being 6 acres square block in the NW cor. of 4-4 section NW $\frac{1}{4}$ of NW $\frac{1}{4}$ SE $\frac{1}{4}$ of NW $\frac{1}{4}$ SW $\frac{1}{4}$ NE $\frac{1}{4}$ of SE $\frac{1}{4}$ SW $\frac{1}{4}$ of SE $\frac{1}{4}$ |
|------------------------------------|--------------|--|

Section 26, Township 20S, Range 2W 470
acres

All that part of the NE $\frac{1}{4}$ and the NW $\frac{1}{4}$ of
SE $\frac{1}{4}$ which lies South of the
following described line, to-wit:
Commencing where the clear prong
of Yellow Leaf Creek is intersected
by the North and South median line
of said section and run in a
straight line to the point where
said creek is intersected by the
East boundary of said section.
100 acres, more or less
W $\frac{1}{2}$ of section
SW $\frac{1}{4}$ of SE $\frac{1}{4}$
10 acres evenly off the West side of
SE $\frac{1}{4}$ of SE $\frac{1}{4}$

North half

of Southwest Quarter of Section 31,

South half of Northwest Quarter, West half of Northeast Quarter
and all East half of Northeast Quarter lying West of Waxahatchie

Creek in Section 33, Township 21, Range 1 West, in fee simple,

Northwest Quarter of Southeast Quarter and all that part of North-
east Quarter of Southeast Quarter lying North of the old Columbiana
and Shelby Springs Road in Section 33, and part of East half of South-
east Quarter of Section 33, described as: Beginning at a point where
the new Galera-Monterello Road, State Highway No. 25 crosses the
Waxahatchie Creek; thence running along the Northern boundary line of
said road westerly a distance of 1200 feet; thence at right angles to
said road run Northward to the center of the old Galera-Monterello Road,
being an approximate distance of 172 feet; thence Eastward along the
center line of said old road to said Creek; thence Southward along the
meandering of said Creek to the point of beginning, all in Township 21,
Range 1 West, subject to reservation of one-half interest in the mineral
and mining rights reserved in deed recorded in Deed Book 150 at page
502 in the Probate Office of Shelby County, Alabama, containing 310
acres, more or less.

The West 10 acres of the NE $\frac{1}{4}$ of the SW $\frac{1}{4}$; the W $\frac{1}{2}$ of the SW $\frac{1}{4}$; and the SW $\frac{1}{4}$ of the
SW $\frac{1}{4}$, Section 8;

Also the southeast diagonal one-half of the NE $\frac{1}{4}$ of the SW $\frac{1}{4}$ and the SW $\frac{1}{4}$ of the SW $\frac{1}{4}$,
Section 7;

The E $\frac{1}{2}$ of the NW $\frac{1}{4}$ and the W $\frac{1}{2}$ of the SW $\frac{1}{4}$ of Section 12;

All being in Township 21 South, Range 1 East.

Section 21, Township 21S, Range 2W 30
acres SE $\frac{1}{4}$ of NE $\frac{1}{4}$
NE $\frac{1}{4}$ of SE $\frac{1}{4}$

Also SW $\frac{1}{4}$ of SE $\frac{1}{4}$ of Section 17, Township 21, Range 3 West, except the following described lot, which lot has heretofore been sold as shown by deed recorded in Deed Book 26 Page 394 in said Probate Office and which excepted lot is more particularly described therein as follows: Commencing at a stone corner about 360 feet north of a point on the south boundary line of the SW $\frac{1}{4}$ of SE $\frac{1}{4}$ of said Section 17, which point is about 700 feet east of the southwest corner of said forty acre tract; said stone corner being south 27 degrees east of the southwest corner of the African M.E. Church about 90 feet; thence west 104 feet to another stone corner; thence north 208 feet to a chestnut stake; thence east 104 feet to an oak stake; thence south 208 feet to a stone corner being the point of beginning of lot herein excepted.

Also NE $\frac{1}{4}$ of SE $\frac{1}{4}$ of Section 17, Township 21, Range 3 West, EXCEPT one acre off the west side and near the northwest corner of said forty, which said one acre is now being used for a cemetery. There is also EXCEPTED that portion of the Kendrick and Halesub lot situated in NW $\frac{1}{4}$ of SE $\frac{1}{4}$ of said Section 17, which excepted portion constitutes approximately 1.29 acres, more or less, and which said lot, including the excepted portion mentioned herein, is more particularly described in Deed Book 139 Page 299 in said Probate Office.

Also NW $\frac{1}{4}$ of NE $\frac{1}{4}$ and NE $\frac{1}{4}$ of SE $\frac{1}{4}$ of Section 20, Township 21, Range 3 West.

Also NW $\frac{1}{4}$ of NE $\frac{1}{4}$ of Section 21, Township 21 South, Range 3 West, lying west of Monteville-Bessemer road, EXCEPT lot belonging to church which is described as follows: Begin at the intersection of the north line of said Section 21 with the west boundary of right of way of the Monteville-Bessemer public road and run west along north line of said Section 300 feet; thence south 100 feet; thence east 320 feet to west boundary of said road; thence north along west boundary of said road 100 feet to point of beginning of lot herein excepted. There is also EXCEPTED herefrom a lot sold to William Monroe Booth and Annie Booth as shown by Deed Book 148 Page 178 in said Probate Office and which excepted lot is described as follows: Beginning at the southeast corner of a certain lot or tract of land located in NW $\frac{1}{4}$ of NE $\frac{1}{4}$ of Section 21, Township 21 South, Range 3 West, which corner is located by an iron stake 12 feet west of the center of the Monteville-Bessemer public road and 404.5 feet northwest of the southeast corner of said NW $\frac{1}{4}$ of NE $\frac{1}{4}$, at an angle of 37 degrees 30 minutes west the east line of said NW $\frac{1}{4}$ of NE $\frac{1}{4}$; thence south 72 degrees 10 minutes west, 255.6 feet; thence north, 16 degrees 50 minutes west, 170.4 feet; thence north, 73 degrees 10 minutes east, 255.6 feet; thence south, 16 degrees 50 minutes east 170.4 feet to point of beginning of lot herein excepted. There is also EXCEPTED herefrom a lot heretofore sold to Eliza Booth and Mary Ellen as shown by Deed Book 143 Page 553 in the Probate Office of said County and which described said excepted lot as follows: Commence at northeast corner of NW $\frac{1}{4}$ of NE $\frac{1}{4}$ of said Section 21 and run west along section line a distance of 210.78 feet; thence 88 degrees 59 minutes left a distance of 100.0 feet; thence 0 degree 04 minutes right a distance of 578.80 feet to point of beginning on the west side of the right of way of the Monteville-Bessemer Highway; thence continue along said right of way a distance of 160.60 feet; thence 81 degrees 38 minutes right a distance of 271.85 feet; thence 98 degrees 22 minutes right a distance of 160.60 feet; thence 81 degrees 38 minutes right a distance of 271.85 feet to point of beginning of lot herein excepted. There is also EXCEPTED herefrom a lot heretofore sold to F. L. and Margaret E. Isbell as shown by Deed Book 173 Page 463 in said Probate Office and which lot is described therein as follows: Commence at the northeast corner of the NW $\frac{1}{4}$ of NE $\frac{1}{4}$ of said Section 21 and run west along section line a distance of 210.78 feet; thence 88 degrees 59 minutes left a distance of 100 feet to point of beginning, being the southeast corner of church lot; thence 0 degree 04 minutes right along west right of way of Monteville-Bessemer Highway a distance of 578.80 feet; thence 81 degrees 38 minutes right a distance of 271.85 feet; thence 98 degrees 22 minutes right a distance of 613.10 feet; thence 88 degrees 45 minutes right a distance of 271.85 feet to the point of beginning of the lot herein excepted.

Also the SW $\frac{1}{4}$ of NE $\frac{1}{4}$ of Section 21, Township 21 South, Range 3 West lying west of Monteville-Bessemer public road and west of lots 39, 40 and 41 according to said Whaley's Subdivision of the town of Maylene. There is EXCEPTED herefrom 5 acres heretofore sold to the State of Alabama for school purposes as shown by Deed Book 105 Page 439 in said Probate Office and which said 5 acres is described therein as follows: Surface right to the following: Beginning at the northeast corner of SW $\frac{1}{4}$ of NE $\frac{1}{4}$ of said Section 21; thence south 77 degrees 30 minutes west 178.2 feet to an iron stake for starting point; thence south 11 degrees 10 minutes east, 525 feet parallel to Monteville and Helena Public road to an iron stake; thence south, 78 degrees 50 minutes west, 420 feet to an iron stake; thence north, 11 degrees 10 minutes west, 525 feet to an iron stake; thence north, 78 degrees 50 minutes east, 420 feet to point of beginning of said 5 acre parcel excepted.

Also NW $\frac{1}{4}$ of SW $\frac{1}{4}$ of Section 21, Township 21, Range 3 West, except for a small portion of the Zeiderbeck lot, Means lot and Hubers lot, all off the northeast corner of said forty, which said lots are more particularly described in deeds recorded in Deed Book 25 Page 270, Deed Book 62 Page 339 and Deed Book 62 Page 436 in said Probate Office.

Also all that part of the NE $\frac{1}{4}$ of SW $\frac{1}{4}$ of Section 21, Township 21, Range 3 West lying west of Monteville-Bessemer road, EXCEPT the Zeiderbeck lot, Means lot and Hubers lot, all off the north end of said forty, which said lots are more particularly described in deeds recorded in Deed Book 25 Page 270, Deed Book 62 Page 339 and Deed Book 62 Page 436 in said Probate Office.

| <u>Section</u> | <u>Township 21 South Range 3 West</u> | <u>Number of Acres More or Less</u> |
|----------------|---|---|
|----------------|---|---|

| | | |
|----|--------------------------------------|------|
| 18 | NW $\frac{1}{4}$ of NW $\frac{1}{4}$ | 13.5 |
|----|--------------------------------------|------|

NE $\frac{1}{4}$ of NW $\frac{1}{4}$ of Section 18;
N $\frac{1}{2}$ of NE $\frac{1}{4}$, N $\frac{1}{2}$ of SW $\frac{1}{4}$, and NW $\frac{1}{4}$, of Section 19;
SW $\frac{1}{4}$ of NE $\frac{1}{4}$, NW $\frac{1}{4}$ of SE $\frac{1}{4}$ S $\frac{1}{2}$ of NW $\frac{1}{4}$ and N $\frac{1}{2}$ of SW $\frac{1}{4}$, Section 29;
S $\frac{1}{2}$ of NE $\frac{1}{4}$, NW $\frac{1}{4}$ of SW $\frac{1}{4}$ and NW $\frac{1}{4}$, Section 30;
NW $\frac{1}{4}$ of NW $\frac{1}{4}$, Section 32;
All in Township 21, Range 3 West.

PER SAMPLE

| <u>Section</u> | <u>Township 21 South Range 3 West</u> | <u>Number of Acres More or Less</u> |
|----------------|---|---|
|----------------|---|---|

| | | |
|----|-------------------------------------|----|
| 20 | S $\frac{1}{2}$ of SE $\frac{1}{4}$ | 80 |
|----|-------------------------------------|----|

| <u>Section</u> | <u>Township 21 South Range 3 West</u> | <u>Number of Acres More or Less</u> |
|----------------|---|---|
|----------------|---|---|

| | | |
|----|--------------------------------------|-----|
| 17 | SW $\frac{1}{4}$ of NE $\frac{1}{4}$ | 40 |
| | S $\frac{1}{2}$ of NW $\frac{1}{4}$ | 80 |
| | NW $\frac{1}{4}$ of SE $\frac{1}{4}$ | 40 |
| | SE $\frac{1}{4}$ of SE $\frac{1}{4}$ | 40 |
| | SW $\frac{1}{4}$ | 160 |

| | | |
|----|-------------------------------------|-----|
| 18 | NE $\frac{1}{4}$ | 160 |
| | S $\frac{1}{2}$ of NW $\frac{1}{4}$ | 80 |
| | S $\frac{1}{2}$ | 320 |

| | | |
|----|-------------------------------------|-----|
| 19 | S $\frac{1}{2}$ of NE $\frac{1}{4}$ | 80 |
| | SE $\frac{1}{4}$ | 160 |
| | E $\frac{1}{2}$ of SW $\frac{1}{4}$ | 80 |

| | | |
|----|--------------------------------------|-----|
| 20 | NW $\frac{1}{4}$ of NE $\frac{1}{4}$ | 40 |
| | S $\frac{1}{2}$ of NE $\frac{1}{4}$ | 80 |
| | NW $\frac{1}{4}$ | 160 |
| | NW $\frac{1}{4}$ of SE $\frac{1}{4}$ | 40 |
| | SW $\frac{1}{4}$ | 160 |

| | | |
|----|--------------------------------------|----|
| 29 | N $\frac{1}{2}$ of NE $\frac{1}{4}$ | 80 |
| | SE $\frac{1}{4}$ of NE $\frac{1}{4}$ | 40 |
| | N $\frac{1}{2}$ of NW $\frac{1}{4}$ | 80 |
| | NE $\frac{1}{4}$ of SE $\frac{1}{4}$ | 40 |
| | SW $\frac{1}{4}$ of SW $\frac{1}{4}$ | 40 |

| | | |
|----|--------------------------------------|-----|
| 30 | N $\frac{1}{2}$ of NE $\frac{1}{4}$ | 80 |
| | SE $\frac{1}{4}$ | 160 |
| | E $\frac{1}{2}$ of SW $\frac{1}{4}$ | 80 |
| | SW $\frac{1}{4}$ of SW $\frac{1}{4}$ | 40 |

| | | |
|----|--------------------------------------|-----|
| 31 | N $\frac{1}{2}$ | 320 |
| | NW $\frac{1}{4}$ of SE $\frac{1}{4}$ | 40 |
| | SW $\frac{1}{4}$ | 160 |

| | | |
|----|--------------------------------------|----|
| 32 | NE $\frac{1}{4}$ of NW $\frac{1}{4}$ | 40 |
|----|--------------------------------------|----|

| Section | Continuation of Township 21 South Range 4 West | Number of Acres More or Less |
|---------|--|---------------------------------|
| | S $\frac{1}{2}$ of NW $\frac{1}{4}$ | 80 |
| | SE $\frac{1}{4}$ | 160 |
| | NE diagonal half of SW $\frac{1}{4}$ | 80 |
| 15 | NW $\frac{1}{4}$ of SW $\frac{1}{4}$ | 40 |
| | S $\frac{1}{2}$ of SW $\frac{1}{4}$ | 80 |
| 16 | All | 640 |
| 17 | NW $\frac{1}{4}$ of SE $\frac{1}{4}$ | 40 |
| | S $\frac{1}{2}$ of SE $\frac{1}{4}$ | 80 |
| | W $\frac{1}{2}$ of SW $\frac{1}{4}$ | 80 |
| 19 | W $\frac{1}{2}$ of NE $\frac{1}{4}$ | 80 |
| | NE $\frac{1}{4}$ of NW $\frac{1}{4}$ | 40 |
| | E $\frac{1}{2}$ of NW $\frac{1}{4}$ of NW $\frac{1}{4}$ | 20 |
| | NW $\frac{1}{4}$ of SE $\frac{1}{4}$ | 40 |
| | N $\frac{1}{2}$ of SW $\frac{1}{4}$ | 80 |
| | SW $\frac{1}{4}$ of SW $\frac{1}{4}$ | 40 |
| 25 | SE diagonal half of NE $\frac{1}{4}$ of NW $\frac{1}{4}$ | 20 |
| | NW diagonal half of E $\frac{1}{2}$ of SW $\frac{1}{4}$ of NW $\frac{1}{4}$ | 10 |
| | SE $\frac{1}{4}$ | 160 |
| | NE $\frac{1}{4}$ of SW $\frac{1}{4}$ | 40 |
| | E $\frac{1}{2}$ of NW $\frac{1}{4}$ of SW $\frac{1}{4}$ | 20 |
| 30 | SE $\frac{1}{4}$ of SW $\frac{1}{4}$ | 40 |
| 31 | SE $\frac{1}{4}$ of NW $\frac{1}{4}$ | 40 |
| 35 | SE diagonal half of S $\frac{1}{2}$ of NE $\frac{1}{4}$ | 40 |
| | SE $\frac{1}{4}$ | 160 |
| | SE diagonal half of SW $\frac{1}{4}$ | 80 |
| 36 | NE $\frac{1}{4}$ | 160 |
| | NW $\frac{1}{4}$ of NW $\frac{1}{4}$ | 40 |
| | S $\frac{1}{2}$ of NW $\frac{1}{4}$ | 80 |
| | S $\frac{1}{2}$ except 4 acres in the northeast corner of SE $\frac{1}{4}$ of SE $\frac{1}{4}$ | 316 |

| Section | Township 21 South Range 4 West | Number of Acres More or Less |
|---------|--|---------------------------------|
| 3 | SE $\frac{1}{4}$ | 160 |
| | E $\frac{1}{2}$ of SW $\frac{1}{4}$ | 80 |
| | SW $\frac{1}{4}$ of SW $\frac{1}{4}$ | 40 |
| 13 | NE $\frac{1}{4}$ of NE $\frac{1}{4}$ | 40 |
| | E $\frac{1}{2}$ of E $\frac{1}{2}$ of NW $\frac{1}{4}$ of NE $\frac{1}{4}$ | 10 |
| | S $\frac{1}{2}$ of NE $\frac{1}{4}$ | 80 |

Beginning at a point on the south line of the NE $\frac{1}{4}$ of NE $\frac{1}{4}$, Section 30, Township 21 South, Range 4 West, 208.7 feet east of the southwest corner of said NE $\frac{1}{4}$ of NE $\frac{1}{4}$ go east along said south line for 374.6 feet, thence left 89° 49' for 296.93 feet, thence right 89° 49' for 377.15 feet; thence right 90° 11' for 296.93 feet to said south line of NE $\frac{1}{4}$ of NE $\frac{1}{4}$, thence east along said south line to southeast corner of said NE $\frac{1}{4}$ of NE $\frac{1}{4}$, thence north to northeast corner of said NE $\frac{1}{4}$ of NE $\frac{1}{4}$, thence west to northwest corner of said NE $\frac{1}{4}$ of NE $\frac{1}{4}$, thence south along west line of said NE $\frac{1}{4}$ of NE $\frac{1}{4}$ to a point 208.7 feet north of southwest corner of said NE $\frac{1}{4}$ of NE $\frac{1}{4}$, thence left 90° 11' for 208.7 feet, thence right 90° 11' for 208.7 feet to the point of beginning.

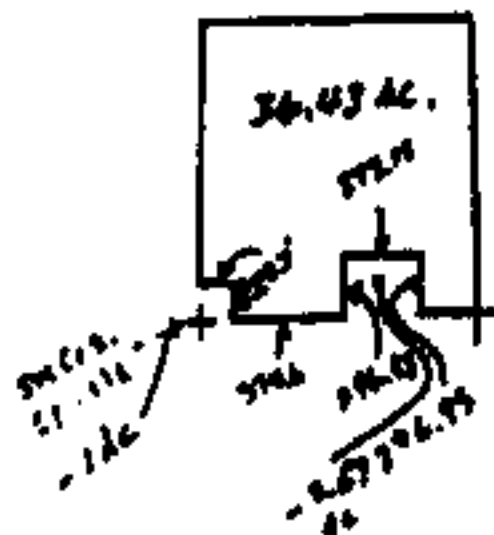

30 21S 4W 36.43

30 21S 4W 39.50

Beginning at a point on the west line of the NE $\frac{1}{4}$ of NE $\frac{1}{4}$, Section 30, Township 21 South, Range 4 West, 104.64 feet south of the northwest corner of said NE $\frac{1}{4}$ of NE $\frac{1}{4}$, said point being on the south edge of the Tuscaloosa public road, thence south along said west line for 285.0 feet, thence left 64° 30' for 372.9 feet, thence left 115° 30' for 276.03 feet to the south side of said public road, thence left 57° 30' for 73.62 feet along said road, thence left 7° 00' for 299.83 feet to the point of beginning, subject to right of way granted Alabama Power Company dated March 17, 1948, being the same tract of land conveyed by W. C. Wooten and wife, Fannie, to Southern Coal and Coke Company by deed dated December 30, 1919, and recorded in Deed Book 66, page 448, in the office of Probate Judge, Shelby County, Alabama.

30 21S 4W 2.25

Beginning at the northeast corner of NE $\frac{1}{4}$ of SE $\frac{1}{4}$, Section 30, Township 21 South, Range 4 West, running south 539 feet on quarter section line on east side of said NE $\frac{1}{4}$ of SE $\frac{1}{4}$ of said Section 30, to an iron stake, thence west 330 feet to an iron stake, thence north 539 feet to quarter section line on north side of said NE $\frac{1}{4}$ of SE $\frac{1}{4}$ of said Section 30, thence east 330 feet to point of beginning.

30 21S 4W 4.13

Town-
Section ship Range Acreage

SURFACE:

NE $\frac{1}{4}$ of NW $\frac{1}{4}$ except 0.70 acres road right of way deeded to Shelby County, April 19, 1950 and subject to the following:

SW $\frac{1}{4}$ of SW $\frac{1}{4}$,

13 21S 4W 39.30

N $\frac{1}{2}$ of NW $\frac{1}{4}$
SE $\frac{1}{4}$ of SW $\frac{1}{4}$

6 21S 4W 40
7 21S 4W 80
19 21S 4W 40

Town-
Section ship Range Acreage

FEET:

NW $\frac{1}{4}$ of SW $\frac{1}{4}$
N $\frac{1}{2}$ of NE $\frac{1}{4}$
SE $\frac{1}{4}$ of NE $\frac{1}{4}$

10 acres in northeast corner of NW $\frac{1}{4}$ of NE $\frac{1}{4}$, subject to right of way granted to Alabama Power Company, September 19, 1949
NE $\frac{1}{4}$ of SW $\frac{1}{4}$

3 21S 4W 40
8 21S 4W 80
8 21S 4W 80
30 21S 4W 10
31 21S 4W 40

Section 36, Township 20S, Range 2W, 200 acres NE $\frac{1}{4}$ SW $\frac{1}{4}$ of SE $\frac{1}{4}$
 Section 1, Township 20S, Range 2W, 240 acres SE $\frac{1}{4}$
 Section 2, Township 20S, Range 2W, 120.9 acres SW $\frac{1}{4}$ of SW $\frac{1}{4}$ SE $\frac{1}{4}$ of SW $\frac{1}{4}$, except 5.1 acres more or less owned by Milton A. Kandrick lying South of R. R.
 Section 3, Township 20S, Range 2W, 40 acres SE $\frac{1}{4}$ of SE $\frac{1}{4}$
 Section 7, Township 20S, Range 2E, 560 acres All of section except NW $\frac{1}{4}$ of SW $\frac{1}{4}$

All that part of the SW $\frac{1}{4}$ of SW $\frac{1}{4}$ of Section 33, Township 21, Range 1 West that lies north of the right of way of the Columbus-Caleza Highway, EXCEPT the Summer Hill Church lot which is described as follows: Commencing at the southwest corner of Section 33, Township 21, Range 1 West and run in an easterly direction along the south boundary of said Section 33, 881 feet; thence turn an angle of 90 deg. to the left and run 85 feet to a point on south side of State Highway No. 25 far point of beginning of said Church lot; from said point of beginning, continue thence north in the same direction 340 feet; thence turn an angle of 90 deg to the right and run 233.5 feet; run thence in a southerly direction at right angles to the south boundary of said Section to the south side of said highway; run thence along the south side of said Highway to point of beginning.

But Include:

The East half of Southwest Quarter of Section 33, Township 21, Range 1 West, and The Northeast Quarter of Northwest Quarter of Section 4, Township 22, Range 1 West.

The following parcel located in Section 30, Township 21, Range 4:

Begin at the northeast corner of said North half of North-East quarter; thence in a southerly direction along the east boundary of said North half of North-East quarter to the southeast corner of said North half of North-East quarter; thence in a westerly direction along the south boundary of said North half of North-East quarter 2439.60 feet, more or less, to a point 221.78 feet east of the southwest corner of said North half of North-East quarter; thence in a northerly direction along a straight line to intersection with the north boundary of said North half of North-East quarter at a point 221.00 feet east of the northwest corner of said North half of North-East quarter; thence in an easterly direction along said north boundary 2431.00 feet, more or less, to the point of beginning.

E1/2 of SE1/4, Section 14;
 E1/2, Section 24;
 NE1/4, Section 25;
 All in Township 21, Range 4 West.

| Section | Township 21 South Range 5 West | Number of Acres More or Less |
|---------|--|---------------------------------|
| 2 | 5 acres along the south side of the NE $\frac{1}{4}$ of the NE $\frac{1}{4}$ | 5 |

| Section | Township 21 South Range 5 West | Number of Acres More or Less |
|---------|--|---------------------------------|
| 2 | NE $\frac{1}{4}$ of NE $\frac{1}{4}$ less 5 acres along the south side thereof | 35 |
| 24 | N $\frac{1}{2}$ of SW $\frac{1}{4}$ | 80 |

SE $\frac{1}{4}$ of SE $\frac{1}{4}$,

| | | | | |
|--------------------------------------|----|------|----|----|
| NE $\frac{1}{4}$ of NE $\frac{1}{4}$ | 1 | 21.8 | SW | 40 |
| W $\frac{1}{4}$ of NE $\frac{1}{4}$ | 12 | 21.8 | SW | 40 |
| E $\frac{1}{4}$ of NE $\frac{1}{4}$ | 13 | 21.8 | SW | 80 |
| SE $\frac{1}{4}$ of NE $\frac{1}{4}$ | 14 | 21.8 | SW | 80 |
| NE $\frac{1}{4}$ of NE $\frac{1}{4}$ | 25 | 21.8 | SW | 40 |

| | | | | |
|--|----|------|----|----|
| E $\frac{1}{4}$ of NE $\frac{1}{4}$ | 36 | 21.8 | SW | 80 |
| W $\frac{1}{4}$ of NE $\frac{1}{4}$ of NE $\frac{1}{4}$ and SE $\frac{1}{4}$ of NE $\frac{1}{4}$ of NE $\frac{1}{4}$ | 12 | 21.8 | SW | 30 |

E $\frac{1}{4}$ of the SE $\frac{1}{4}$ of Section 18, Township 22 South, Range 1 West;
 Also that part of the E $\frac{1}{4}$ of the SE $\frac{1}{4}$ of Section 17, Township 22, Range 1 West, lying south of the right of way of the L & N Railroad as the same passes through said E $\frac{1}{4}$ of SE $\frac{1}{4}$, and the SE $\frac{1}{4}$ of the SE $\frac{1}{4}$ of Section 17, Township 22 South, Range 1 West, except one acre belonging to Missionary Baptist Church (Hope-
 well Church) as shown by deed recorded in Deed Book 23 Page 45 in the Probate Office of Shelby County, Alabama; containing 150 acres, more or less;

Commencing at the Southeast corner of the Northeast Quarter of Section 5, Township 22 South, Range 1 West, which is designated as Lock and Key Corner; run thence North 5° East 30 chains, turn thence an angle of 90° to the left and run 26.82 chains; turn thence an angle of 90° to the left and run 5.9 chains; turn thence an angle of 90° to the right and run 3.18 chains; turn thence an angle of 90° to the left and run South 3° West 24.10 chains to the East and West median line of said section; turn thence an angle of 90° to the left and run along the said median line 30 chains to point of beginning, containing 88 acres.

Northwest Quarter of Southwest Quarter Section 4, and the following lot in the Southwest Quarter of the Northwest Quarter of Section 4, to-wit:

Commencing on the South line of said Southwest Quarter of Northwest Quarter at a point 30 feet West of Southeast corner of said forty and run North 105 feet, run thence West 420 feet, thence South 105 feet to the South line of said Southwest Quarter of Northwest Quarter, thence East to point of beginning, all in Township 22 South, Range 1 West.

The Southeast Quarter of the Northwest Quarter of Section 2, Township 22, Range 1 West, containing 40 acres, more or less.

The Northwest Quarter of Section 16; the South half of Northeast Quarter and the West half of Southeast Quarter of Section 17; and the Northwest Quarter of Northeast Quarter of Section 20, all in Township 22, Range 1 West.

All the W $\frac{1}{2}$, west of the Southern Railway right of way,

30 228 SW 32.02

A part of the E $\frac{1}{4}$ of SE $\frac{1}{4}$ of Section 23, Township 22, Range 3 West described as follows:
Begin at the northwest corner of the NE $\frac{1}{4}$ of the SE $\frac{1}{4}$ of said Section; thence south
2 degrees 40 minutes east, 1461.5 feet to the right of way of the Southern Railroad;
thence along the north line of said right of way south, 70 degrees east, 753.0 feet;
thence north 2 degrees 40 minutes west, 1700.0 feet; thence south, 82 degrees 30
minutes west, 700.0 feet to the point of beginning, containing 26.5 acres, more or

| Section | Township 22 South Range 3 West | Number of Acres More or Less | | | | | | |
|--|---|---------------------------------|-----|-----|--------|-----|----|--------|
| 6 | SW $\frac{1}{4}$ of NE $\frac{1}{4}$ | | | 40 | | | | |
| | W $\frac{1}{2}$ of NW $\frac{1}{4}$ | | | 80 | | | | |
| | W $\frac{1}{2}$ of E $\frac{1}{2}$ of SE $\frac{1}{4}$ | | | 40 | | | | |
| | W $\frac{1}{2}$ of SE $\frac{1}{4}$ and SW $\frac{1}{4}$ | | | 240 | | | | |
| 7 | NW $\frac{1}{4}$ of NE $\frac{1}{4}$ | | | 40 | | | | |
| | NW $\frac{1}{4}$ | | | 160 | | | | |
| 1 | | | | | | | | |
| SW $\frac{1}{4}$ and SW $\frac{1}{4}$ of SE $\frac{1}{4}$ | | | | | | | | |
| | W $\frac{1}{2}$ of SW $\frac{1}{4}$; W $\frac{1}{2}$ of NE $\frac{1}{4}$ of SW $\frac{1}{4}$ west of old Monteville-Tuscaloosa dirt road; 8 or 10 acres, more or less, in the southwest corner of the E $\frac{1}{2}$ of the NW $\frac{1}{4}$, said 8 or 10 acres be- ing more fully described by the following metes and bounds; commencing at the southwest corner of the E $\frac{1}{2}$ of the NW $\frac{1}{4}$ and running north- east about 150 yards to a certain spring; then down said spring branch 50 yards; then direct to the Tuscaloosa Road; then down said Tusca- loosa Road about 150 yards to the south boundary of the SE $\frac{1}{4}$ of NW $\frac{1}{4}$, thence west along the line between the NW $\frac{1}{4}$ and the SW $\frac{1}{4}$ of said Section 18 to the beginning; the W $\frac{1}{2}$ of NW $\frac{1}{4}$ | 7 | 228 | 3W | 200.00 | | | |
| Beginning at the southeast corner of the SW $\frac{1}{4}$ of SE $\frac{1}{4}$, Section 19, Township 22 South, Range 3 West, go north along the east line of said SW $\frac{1}{4}$ of SE $\frac{1}{4}$ for 362.79 feet, thence right 55° 25' for 160.88 feet, thence left 25° 35' for 140.10 feet, thence left 115° 11' for 202.83 feet to said east line, thence north along said east line 19.87 feet, thence left 67° 03' for 71.90 feet, thence right 40° 05' for 85.73 feet, thence right 25° 53' for 20.0 feet, thence left 35° 22' for 124.14 feet, thence left 37° 28' for 105.68 feet; thence right 16° 23' for 131.60 feet, thence right 118° 05' for 271.44 feet; thence left 10° 15' for 122.62 feet, thence left 4° 48' for 85.18 feet to said east line of SW $\frac{1}{4}$ of SE $\frac{1}{4}$, thence left 45° 29' for 134.30 feet to the northeast corner of said SW $\frac{1}{4}$ of SE $\frac{1}{4}$, thence right 91° 26' for 81.15 feet to the west line of Lot 4, Block 8, Thomas Addition to the Town of Aldrich, map of which is recorded in the office of Judge of Probate of Shelby County, Alabama, thence left 121° 00' for 63.37 feet along west line of said Lot 4, thence right 98° 57' for 270 feet, thence left 112° 04' for 161.10 feet, thence right 95° 26' for 290.90 feet, thence left 90° 10' for 123.71 feet, thence right 4° 13' for 562.11 feet, thence left 61° 41' for 16.26 feet; thence right 12° 48' for 315.73 feet, thence left 95° 56' for 296.12 feet, thence left 61° 22' for 358.61 feet to the east line of the NW $\frac{1}{4}$ of SE $\frac{1}{4}$ of said Section 19, thence south along said east line for 157.72 feet, thence right 102° 49' for 324.50 feet, thence right 90° for 20.1 feet, thence left 62° 26' for 355.95 feet, thence left 22° 27' for 125.53 feet, thence left 10° 16' for 187.42 feet, thence right 90° for 364.08 feet, thence right 90° for 386.91 feet, thence left 89° 54' for 606.58 feet, thence right 28° 35' for 350.0 feet, thence left 90° for 150.0 feet, thence right 71° 32' to the public road, thence in an easterly direction along the public road to the intersection of the north line of the public road with the south line of Lot 2, Block 3, said Thomas Addition to the Town of Aldrich, thence northeast along the south line of said Lot 2 for 298.39 feet, thence right 86° 13' for 205.65 feet along the west side of said Lot 2, thence easterly along the north line of said Lot 2 for 208 feet, thence easterly along the north line of Summit Park "B" for 398 feet to the northwest corner of Lot 6, Block 2, said Thomas Addition to the Town of Aldrich, thence looking east along the north line of said Lot 6, Block 2, turn an angle to the left of 69° 18' for 303.48 feet, thence right 0° 19' for 380.46 feet, thence left 85° 55' for 696.48 feet, thence right 54° 16' for 109.90 feet, thence right 5° 22' for 636.67 feet, thence right 33° 50' for 173.78 feet to the center line of Davis Creek, thence east | | | | | 18 | 228 | 3W | 184.00 |

along the center line of Davis Creek to the east line of the $\text{SE}\frac{1}{4}$ of $\text{SW}\frac{1}{4}$, Section 18, thence north along said east line to the northeast corner of said $\text{SE}\frac{1}{4}$ of $\text{SW}\frac{1}{4}$, thence west along the north line of said $\text{SE}\frac{1}{4}$ of $\text{SW}\frac{1}{4}$ to northwest corner of said forty, thence south along west line of said forty to north line of Section 19, thence west to northwest corner of said Section 19, thence south to southwest corner of said Section 19, thence east to point of beginning, except the following tracts: begin at the northwest corner of $\text{SE}\frac{1}{4}$ of $\text{SW}\frac{1}{4}$, Section 19, Township 22 South, Range 3 West, and run south 790 feet along the west side of said forty to the point of beginning, thence turning an angle of 70° right run a distance of 40 feet to the northwest corner of church lot, thence turning an angle of 90° left run a distance of 80 feet to the southwest corner, thence turning an angle of 90° left run a distance of 100 feet to the southeast corner, thence turning an angle of 90° left run a distance of 80 feet to the northeast corner, thence turning an angle of 90° left, run 60 feet to the point of beginning, containing 0.163 acres, more or less:

There is also included in this conveyance the following tract: from the southwest corner of the $\text{SE}\frac{1}{4}$ of $\text{SW}\frac{1}{4}$, Section 19, Township 22 South, Range 3 West, go east along the south line of said $\text{SE}\frac{1}{4}$ of $\text{SW}\frac{1}{4}$ for 970.89 feet to a point of beginning, thence left $36^\circ 48'$ for 163.06 feet, thence right $25^\circ 36'$ for 90.60 feet to the west edge of the Southern Railroad right of way, thence south along said west edge of right of way to the south line of said $\text{SE}\frac{1}{4}$ of $\text{SW}\frac{1}{4}$, thence west to the point of beginning. The above contains 27.54 acres, more or less, in $\text{SE}\frac{1}{4}$ of $\text{SW}\frac{1}{4}$, Section 18, and 158.50 acres, more or less, in Section 19,

18 and 19 22S 3W 27.54 in Section 18
158.50 in Section 19

| Section | Continuation of Township 22 South Range 4 West | Number of Acres More or Less |
|---------|---|---------------------------------|
| 14 | $\text{W}\frac{1}{2}$ of $\text{SW}\frac{1}{4}$ | 80 |
| 15 | $\text{W}\frac{1}{2}$ of $\text{NE}\frac{1}{4}$ | 80 |
| | $\text{N}\frac{1}{2}$ of $\text{S}\frac{1}{2}$ | 160 |
| 16 | $\text{NE}\frac{1}{4}$ | 160 |
| | $\text{S}\frac{1}{2}$ | 320 |
| 21 | $\text{S}\frac{1}{2}$ | 320 |
| 22 | $\text{E}\frac{1}{2}$ | 320 |
| | $\text{N}\frac{1}{2}$ of $\text{NW}\frac{1}{4}$ | 80 |
| | $\text{SE}\frac{1}{4}$ of $\text{NW}\frac{1}{4}$ | 40 |
| | $\text{E}\frac{1}{2}$ of $\text{SW}\frac{1}{4}$ | 80 |
| 23 | $\text{W}\frac{1}{2}$ of $\text{NE}\frac{1}{4}$ | 80 |
| | $\text{NW}\frac{1}{4}$ | 160 |
| | $\text{W}\frac{1}{2}$ of $\text{SE}\frac{1}{4}$ | 80 |
| | $\text{SW}\frac{1}{4}$ | 160 |
| 26 | Fractional $\text{NW}\frac{1}{4}$ "B" | 33 |
| 27 | Fractional $\text{NE}\frac{1}{4}$ "A" | 33 |

The southwest quarter of the northwest quarter ($\text{SW}\frac{1}{4}$ of $\text{NW}\frac{1}{4}$) of Section 11 and the northeast quarter of the northeast quarter ($\text{NE}\frac{1}{4}$ of $\text{NE}\frac{1}{4}$) of Section 9, all in Township 22 South, Range 4 West, containing 80 acres, more or less.

| <u>Section</u> | <u>Township 22 South Range 4 West</u> | <u>Number of Acres More or Less</u> |
|----------------|--|---|
| 1 . | NE $\frac{1}{4}$ | 160 |
| | N $\frac{1}{2}$ of NW $\frac{1}{4}$ less 4.8 acres in SE corner of NE $\frac{1}{4}$ of NW $\frac{1}{4}$ sold to Baptist Church and less 15 acres in NW $\frac{1}{4}$ of NW $\frac{1}{4}$ bounded by John Jarvis | 60.2 |
| | SE $\frac{1}{4}$ | 160 |
| | S $\frac{1}{2}$ of SW $\frac{1}{4}$ | 80 |
| 2 . | NE $\frac{1}{4}$ of NE $\frac{1}{4}$ | 40 |
| | NW $\frac{1}{4}$ of SE $\frac{1}{4}$ | 40 |
| | S $\frac{1}{2}$ of SE $\frac{1}{4}$ | 80 |
| | NE $\frac{1}{4}$ of SW $\frac{1}{4}$ | 40 |
| | S $\frac{1}{2}$ of SW $\frac{1}{4}$ | 80 |
| 4 . | NE $\frac{1}{4}$ | 160 |
| | S $\frac{1}{2}$ of NW $\frac{1}{4}$ | 80 |
| | NW $\frac{1}{4}$ of SE $\frac{1}{4}$ | 40 |
| | S $\frac{1}{2}$ of SE $\frac{1}{4}$ | 80 |
| | SW $\frac{1}{4}$ | 160 |
| 9 . | W $\frac{1}{2}$ of NE $\frac{1}{4}$ | 80 |
| | E $\frac{1}{2}$ of NW $\frac{1}{4}$ | 80 |
| 10 . | E $\frac{1}{2}$ of NE $\frac{1}{4}$ | 80 |
| | NE $\frac{1}{4}$ of SW $\frac{1}{4}$ | 40 |
| | SW $\frac{1}{4}$ of SW $\frac{1}{4}$ | |
| 11 . | NW $\frac{1}{4}$ of NE $\frac{1}{4}$ | 40 |
| | S $\frac{1}{2}$ of NE $\frac{1}{4}$ | 80 |
| | N $\frac{1}{2}$ of NW $\frac{1}{4}$ | 80 |
| | SE $\frac{1}{4}$ of NW $\frac{1}{4}$ | 40 |
| | N $\frac{1}{2}$ of SE $\frac{1}{4}$ | 80 |
| | N $\frac{1}{2}$ of SW $\frac{1}{4}$ of SE $\frac{1}{4}$ | 20 |
| | E $\frac{1}{2}$ of SW $\frac{1}{4}$ | 80 |
| 12 . | N $\frac{1}{2}$ of NE $\frac{1}{4}$ | 80 |
| | SE $\frac{1}{4}$ of NE $\frac{1}{4}$ | 40 |
| | N $\frac{1}{2}$ of NW $\frac{1}{4}$ | 80 |
| | E $\frac{1}{2}$ of SE $\frac{1}{4}$ | 80 |
| 13 | NW $\frac{1}{4}$ of NE $\frac{1}{4}$ | 40 |

The East $\frac{1}{2}$ of the Southeast $\frac{1}{4}$ and Southeast $\frac{1}{4}$ of Northeast $\frac{1}{4}$ of Section 9, Township 22, Range 4 West; and the Northwest $\frac{1}{4}$ of the Northwest $\frac{1}{4}$ of Section 10, Township 22, Range 4 West, situated in Shelby County, Alabama.

| <u>Section</u> | <u>Township 22 South Range 4 West</u> | <u>Number of Acres More or Less</u> |
|----------------|---|---|
| 11 | SE $\frac{1}{4}$ of SE $\frac{1}{4}$ | 40 |

NE $\frac{1}{4}$ of SW $\frac{1}{4}$ 32 acres in the SE $\frac{1}{4}$ of NW $\frac{1}{4}$ lying east of the Brady Kitchens Road and south of the Boothton-Dogwood Road; all being situated in Section 1, Township 22 South, Range 4 West.

| Section | Township | Range | Acres |
|--|----------|-------|--------|
| SW $\frac{1}{4}$ of NE $\frac{1}{4}$, NW $\frac{1}{4}$ of SE $\frac{1}{4}$, SE $\frac{1}{4}$ of NW $\frac{1}{4}$, E $\frac{1}{2}$ of SW $\frac{1}{4}$, NE $\frac{1}{4}$ of SW $\frac{1}{4}$ of NW $\frac{1}{4}$, SE $\frac{1}{4}$ of NW $\frac{1}{4}$ of SW $\frac{1}{4}$ | 22S | 4W | 260.00 |

E $\frac{1}{2}$ of NW $\frac{1}{4}$, NE $\frac{1}{4}$ of SW $\frac{1}{4}$ except 1.25 acres road right of way deeded to Shelby County April 19, 1950; SE $\frac{1}{4}$ of SW $\frac{1}{4}$ except 2.46 acres road right of way deeded to Shelby County April 19, 1950; SW $\frac{1}{4}$ of SW $\frac{1}{4}$; SE $\frac{1}{4}$; E $\frac{1}{2}$ of NE $\frac{1}{4}$; SW $\frac{1}{4}$ of NE $\frac{1}{4}$; E $\frac{1}{2}$ of NW $\frac{1}{4}$ of NW $\frac{1}{4}$; SE $\frac{1}{4}$ of SW $\frac{1}{4}$ of NW $\frac{1}{4}$;

| | | | |
|----|-----|----|--------|
| 13 | 22S | 4W | 506.29 |
| 14 | 22S | 4W | 220.00 |
| 23 | 22S | 4W | 160.00 |

SW $\frac{1}{4}$; NW $\frac{1}{4}$ of NW $\frac{1}{4}$; SE $\frac{1}{4}$ of NW $\frac{1}{4}$; NE $\frac{1}{4}$ of NW $\frac{1}{4}$

SW $\frac{1}{4}$ of NE $\frac{1}{4}$; NW $\frac{1}{4}$ of NE $\frac{1}{4}$

| Section | Township | Range | Acres | |
|---|----------|-------|-------|--------|
| SE $\frac{1}{4}$ of NE $\frac{1}{4}$ except 0.85 acres road right of way deeded to Shelby County April 19, 1950; subject to Southern Bell Telephone & Telegraph Company easement granted September 25, 1948, across NE $\frac{1}{4}$ of NW $\frac{1}{4}$ and NW $\frac{1}{4}$ of NE $\frac{1}{4}$, and subject to road right of way 30.0 feet in width through NW $\frac{1}{4}$ of NE $\frac{1}{4}$ SE $\frac{1}{4}$ of NW $\frac{1}{4}$, and E $\frac{1}{2}$ of SW $\frac{1}{4}$ as granted by Montevallo Coal Mining Company to Shelby County June 20, 1936 | 24 | 22S | 4W | 633.11 |
| All Fractional Section 25, Township 22S, Range 4W, subject to road right of way 30.0 feet in width in the E $\frac{1}{2}$ of NW $\frac{1}{4}$ as granted by Montevallo Coal Mining Company to Shelby County June 20, 1936 | 25 | 22S | 4W | 77.00 |
| E $\frac{1}{2}$ of Fractional Section 26 | 26 | 22S | 4W | 32.00 |

SE $\frac{1}{4}$ of SE $\frac{1}{4}$, Section 3, Township 22 South, Range 4 West, LESS AND EXCEPT the following parcels:

Begin at the NW corner of SE $\frac{1}{4}$ of the SE $\frac{1}{4}$, Section 3 and run due south 350 feet; thence north 51.5 degrees east, 608 feet; thence due west 497 feet to the point of beginning of this exception; containing 2.0 acres, more or less.

But Included:

Begin at the NE corner of the SE $\frac{1}{4}$ of the SE $\frac{1}{4}$, Section 3, run due south 160 feet; thence north 71 degrees 48 minutes west 512 feet; thence due east 486 feet to the point of beginning of this exception; containing .89 acres more or less.

SE $\frac{1}{4}$ of Section 10;
W $\frac{1}{2}$ of SW $\frac{1}{4}$, S $\frac{1}{2}$ of SW $\frac{1}{4}$ of SE $\frac{1}{4}$, Section 11;
W $\frac{1}{2}$ of NW $\frac{1}{4}$, Section 14;
E $\frac{1}{2}$ of NE $\frac{1}{4}$, Section 15;
All in Township 22, Range 4 West.

S $\frac{1}{2}$ of S $\frac{1}{2}$; W $\frac{1}{2}$ of NW $\frac{1}{4}$, and SE $\frac{1}{4}$ of NW $\frac{1}{4}$, all in Section 15, Township 22 South, Range 4 West.

Also NW $\frac{1}{4}$ of Section 16, Township 22 South, Range 4 West;

Also W $\frac{1}{2}$ of NW $\frac{1}{4}$, Section 9, Township 22, Range 4 West.

N $\frac{1}{2}$ of Section 21, Township 22 South, Range 4 West, and
N $\frac{1}{2}$ of W $\frac{1}{2}$ of Section 4, Township 22 South, Range 4 West;

| Section | Township 24 North Range 11 East | Number of Acres More or Less |
|---------|-------------------------------------|---------------------------------|
| 2 | All | Abt. 565 |
| 11 | W $\frac{1}{2}$ of NW $\frac{1}{4}$ | 80 |

Surface rights only conveyed:

NW $\frac{1}{4}$ of SE $\frac{1}{4}$; that portion of NE $\frac{1}{4}$ of SE $\frac{1}{4}$ and SE $\frac{1}{4}$ of SE $\frac{1}{4}$ and SW $\frac{1}{4}$ of SE $\frac{1}{4}$, Section 12, Township 24 North, Range 11 East, located north of Shoal Creek

Conveyed in fee simple, except for outstanding mineral and mining rights:

All Section 1, Township 24 North, Range 11 East

E $\frac{1}{2}$ of NE $\frac{1}{4}$; NW $\frac{1}{4}$ of NE $\frac{1}{4}$; NE $\frac{1}{4}$ of NW $\frac{1}{4}$, Section 11, Township 24 North, Range 11 East.
NE $\frac{1}{4}$; N $\frac{1}{2}$ of SW $\frac{1}{4}$, Section 12, Township 24 North, Range 11 East

| <u>Section</u> | <u>Township 24 North Range 12 East</u> | <u>Number of Acres More or Less</u> |
|----------------|--|---|
| 5. | NW $\frac{1}{4}$ of SW $\frac{1}{4}$ | 40 |
| 6. | NE $\frac{1}{4}$ of SE $\frac{1}{4}$ | 40 |

SE $\frac{1}{4}$ of SW $\frac{1}{4}$; SW $\frac{1}{4}$ of SE $\frac{1}{4}$, Section 6, Township 24 North, Range 12 East.
NE $\frac{1}{4}$ of NW $\frac{1}{4}$, Section 7, Township 24 North, Range 12 East

| | <u>Section</u> | <u>Town-</u> <u>ship</u> | <u>Range</u> | <u>Acres</u> |
|--|----------------|-----------------------------|--------------|--------------|
| That part of the N $\frac{1}{2}$ of Fractional Section west of Southern Railroad right of way except that part of the following tract which lies west of said right of way; commencing at a certain sweet gum tree on the west bank of Simmons Creek, run south 86° west 13.31 chains; thence north 31° west 9 chains to section line; thence north 86° east along section line to aforesaid creek; thence down and along said creek to beginning; 10 acres more or less | 5 | 24N | 12E | 150.00 |
| NE $\frac{1}{4}$ of NW $\frac{1}{4}$, /NE $\frac{1}{4}$ of SW $\frac{1}{4}$; NW $\frac{1}{4}$ of SE $\frac{1}{4}$ and NE $\frac{1}{4}$ Fractional Section | 6 | 24N | 12E | 295.00 |

W $\frac{1}{2}$ of W $\frac{1}{2}$ of Section 6, Township 24 North, Range 12 East

W $\frac{1}{2}$ of NW $\frac{1}{4}$; SE $\frac{1}{4}$ of NW $\frac{1}{4}$; that portion of the NW $\frac{1}{4}$ of SW $\frac{1}{4}$, Section 7, Township 24 North, Range 12 East, located north of Shoal Creek

NW of SEW of Section 12, Township 24N, Range 13E, in Shelby County, Alabama; and

EW of NW of Section 12, Township 24, Range 13E,

SW of SEW, and SEW of SWW, of Section 4, and NW of SEW, and NEW of SW of Section 7, all in Township 24N, Range 14E, in Shelby County, Alabama.

LESS AND EXCEPT

DESCRIPTION OF EXCLUDED PROPERTY
(WOODLANDS)

The following property in Shelby County, Alabama:

The south half of the southeast quarter of the northwest quarter (SW 1/4 of SE 1/4 of NW 1/4) of Section 29, Township 18 South, Range 1 East, Shelby County, Alabama, less and except approximately three acres of land in the southern part thereof described as follows: That part of the SW 1/4 of SE 1/4 of NW 1/4 of Section 29 located south of the following described line: Commence at the southeast corner of the SW 1/4 of NW 1/4 of Section 29, thence run West along the south line of the SW 1/4 of NW 1/4 a distance of 232 feet; thence north 30 degrees east 200 feet; thence west 200 feet; thence south 30 degrees West 200 feet to the south line of said SW 1/4 of NW 1/4; thence along said south line 43 feet; thence north 45 degrees West 513 feet; thence south 45 degrees West 200 feet; thence south 45 degrees east 300 feet to the south line of the said SW 1/4 of NW 1/4.

That portion lying north of Alabama Highway 26 in the Northeast Quarter of the Southeast Quarter (NE 1/4 SE 1/4) and the Northwest Quarter of the Southeast Quarter (NW 1/4 SE 1/4), Section 9, Township 18 South, Range 1 East in Shelby County, Alabama and containing approximately 0.4 acres.

NW diagonal half of SW quarter of SW quarter, Section 17, Township 18 South, Range 1 East, Shelby County, Alabama.

A parcel of land containing 0.43 acres, more or less, lying south and east of Shelby County Highway Number 85 in the North Half of the Southwest Quarter of the Northeast Quarter (N-1/2 of SW-1/4 of NE-1/4) of Section 19, Township 18 South, Range 2 East, Shelby County, Alabama, more particularly described as follows:

Begin at the Southeast corner of the North One-Half of the Southwest Quarter of the Northeast Quarter (N-1/2 of SW-1/4 of NE-1/4) of said Section 19, thence 148.4 feet west along the east-west half forty line to the centerline of Shelby County Highway 85, thence 281.0 feet in a northeasterly direction along the centerline of the highway to a point on the north-south forty line, thence 344.8 feet south along the forty line to the point of beginning.

18 South, Range 2 East, Shelby County, Alabama:

Section 14, Township

Begin at the Southeast corner of the Northwest Quarter of the Southwest Quarter; thence N01°03'25"W along the said forty line a distance of 681.05 feet; thence S44°46'37"W for 167.64 feet to a point on the east right-of-way line of Shelby County Highway 57; thence in a southeasterly direction along the said east right-of-way line of Highway 57 for 543 feet more or less to a point on the South boundary line of said forty; thence N89°30'E along said forty boundary line for 29.53 feet to the point of beginning.

NE $\frac{1}{4}$ of the NW $\frac{1}{4}$ of the SE $\frac{1}{4}$ of Section 14, Township 18, Range 2 East,
situated in Shelby County, Alabama.

All that part of the NW $\frac{1}{4}$ of the NW $\frac{1}{4}$, Section 23, Township 18 South, Range 2 East lying West of the Simmons Mill Public Road, except the following described property: That part of the NW $\frac{1}{4}$ of the NW $\frac{1}{4}$, Section 23, Township 18 South, Range 2 East, described as follows: Beginning at the NE corner of the NW $\frac{1}{4}$ of the NW $\frac{1}{4}$, Section 23; thence South along the forty line 15 chains; thence South 81 deg. West 3.96 chains; thence North 41 deg. West 9.39 chains to the top of the mountain; thence along the top of the mountain south 52 deg. West 5.50 chains; thence South 50 deg. West 5.70 chains; thence South 44 deg. West 1.50 chains to the west boundary line of said forty; thence North along said West boundary line 17.0 chains to the NW corner of said forty; thence East along North boundary line 20.00 chains to the point of beginning, situated in Shelby County, Alabama.

A lot or parcel of land lying and being situated in the West $\frac{1}{4}$ of the Southeast $\frac{1}{4}$, Section 31, Township 19, Range 1-East, Shelby County, Alabama, and being more particularly described as follows: From the Northeast corner of the Southwest $\frac{1}{4}$ of the Southeast $\frac{1}{4}$ (an iron pin) run South along a white painted and blazed line depicting the east $\frac{1}{4}$ - $\frac{1}{4}$ line for 418.1 feet; thence deflect an angle to the right of 90 degrees and 00 minutes and run for 720.2 feet to a point on the easterly right of way line of Shelby County Road No. 32, a paved public road, as the same this day lies; run thence in a northeasterly direction along said road right of way line (meander line) for 931 feet, more or less, to a point where the east line of the Northwest $\frac{1}{4}$ of the Southeast $\frac{1}{4}$ (an iron pin) intersects said road line, run thence South along the east line of said $\frac{1}{4}$ - $\frac{1}{4}$ section for 141.9 feet, and back to the point of beginning, and containing five (5) acres, more or less.

A parcel of land located in the north half of the southwest quarter (N- $\frac{1}{2}$ of SW- $\frac{1}{4}$), Section 30, Township 19 South, Range 1 East, Shelby County, Alabama, being more particularly described as follows:

Commence at the northeast corner of the south half of southwest quarter of northwest quarter (S- $\frac{1}{2}$ of SW- $\frac{1}{4}$ of NW- $\frac{1}{4}$) of said Section, thence S 2° 11' 43" E a distance of 661.80 feet to a point, being the point of beginning; thence continue along said line a distance of 91.12 feet; thence N 84° 51' 57" W a distance of 686.83 feet; thence N 49° 18' 35" W a distance of 70.24 feet; thence S 89° 26' 22" E a distance of 733.86 feet to the point of beginning, containing 1.16 acres, more or less.

That portion of the SW $\frac{1}{4}$ of SW $\frac{1}{4}$ lying east of the center line of Shelby County Highway No. 55; SE $\frac{1}{4}$ of SW $\frac{1}{4}$; S $\frac{1}{2}$ of SE $\frac{1}{4}$; Section 1, Township 19 South, Range 1 East.

the SE $\frac{1}{4}$ of SW $\frac{1}{4}$ and SW $\frac{1}{4}$ of SE $\frac{1}{4}$ of Section 24, T19S, R1E lying South of U. S. Highway #280, all being in Shelby County, Alabama.

A parcel of land situated in the south half of northeast quarter, Section 15, Township 19 South, Range 1 East, Shelby County, Alabama, being more particularly described as follows:

commence at the northwest corner of the southwest quarter of the northeast quarter of said Section 15; thence South 88 deg. East 11.64 chains to a point on the center line of Shelby County Highway No. 55, which point is the point of beginning and the northwest corner of the parcel of land herein described; from the point of beginning thence south 25 deg. west along the center line of said highway 9.98 chains, thence south 88 deg. east 9.65 chains, thence south 48 deg. east 6.16 chains, thence north 58 deg. east 7.11 chains, thence north 2 deg. east 5.97 chains, thence north 88 deg. west 6.59 chains, thence north 2 degrees east 3.03 chains, thence north 88 west 9.46 chains to the point of beginning; less and except that portion of the above-described parcel lying south of the north side of a road that adjoins the east side of Shelby County Highway No. 55 at a point approximately 5.6 chains south of the northwest corner of the parcel and meanders in a southeasterly direction.

West half of west half of southeast quarter of southwest quarter (W $\frac{1}{2}$ of W $\frac{1}{2}$ of SE $\frac{1}{4}$ of SE $\frac{1}{4}$), Section 12, Township 19 South, Range 1 East, Shelby County, Alabama

Starting near the Seventeen Mile post and the Pumpkin-Swamp Road, run 15 rods NW to a corner near a post oak then run West of South to the Settlement Road near two small pines then East of South 14 rods to a point 15 yards across the public road and corner, and a post oak then run East 12 rods to a sweet gum tree and branch; then 32 rods to the starting point and also allow them right of way to a spring. The above contains about five acres, the above described land is in SE $\frac{1}{4}$ of SE $\frac{1}{4}$, Sec. 10 Tp 19 Range 1 East.

A parcel of land located in the SE $\frac{1}{4}$ of NE $\frac{1}{4}$, Section 15, Township 19 South, Range 1 East, Shelby County, Alabama, containing 2 acres, more or less, and more particularly described as follows:

Beginning at the southeast corner of the NE $\frac{1}{4}$ of NE $\frac{1}{4}$ of said Section 15, thence north 88 degrees west 903 feet to a point of beginning being the NW corner of the 2-acre tract; thence south 2 degrees west 200 feet to a point; thence north 88 degrees west 435 feet to a point; thence north 2 degrees east 200 feet to a point; thence south 88 degrees east 435 feet to a point; thence north 2 degrees east 200 feet to a point; thence south 88 degrees east 435 feet to the point of beginning.

That portion of the north half of northeast quarter (NE $\frac{1}{2}$ of NE $\frac{1}{4}$) south of the south line of the Colonial Pipeline right of way; that portion of the north half of southwest quarter of northeast quarter (NW $\frac{1}{2}$ of SW $\frac{1}{4}$ of NE $\frac{1}{4}$) south of the south line of the Colonial Pipeline right of way and east of Shelby County Highway 51; and the southeast quarter of northeast quarter (SE $\frac{1}{4}$ of NE $\frac{1}{4}$); all in Section 13, Township 19 South, Range 1 East, Shelby County, Alabama, containing 63 acres, more or less.

Township 19 South, Range 1 East

Section 23: SW $\frac{1}{4}$ of SE $\frac{1}{4}$ lying north of U.S. Highway 280

Section 29: S $\frac{1}{2}$ of SW $\frac{1}{4}$ of NW $\frac{1}{4}$; W $\frac{1}{2}$ of NW $\frac{1}{4}$ of SW $\frac{1}{4}$ lying north of U.S. Highway 280

Section 30: N $\frac{1}{2}$ of SE $\frac{1}{4}$ lying north of U.S. Highway 280; NE $\frac{1}{4}$ of SW $\frac{1}{4}$ lying north of U.S. Highway 280

All that part of the NE quarter of Section 32, Township 19 South, Range 1 East, Shelby County, Alabama, that lies north of the south line of the Colonial Pipeline right of way and east of Shelby County Highway No. 51.

Beginning at the southwest corner of the Southeast Quarter of the Southwest Quarter (SE $\frac{1}{4}$ of SW $\frac{1}{4}$) of Section 19, Township 19 South, Range 1 East, run easterly along the south boundary of said Southeast Quarter of the Southwest Quarter (SE $\frac{1}{4}$ of SW $\frac{1}{4}$) of Section 19, Township 19 South, Range 1 East, 1,127.61 feet; thence turn an angle of 52 degrees 30 minutes to the left and run northeasterly 203.86 feet; thence turn an angle of 90 degrees to the left and run northwesterly 30 feet to the point of beginning; thence continue along this same course 73 feet to a point; thence turn an angle of 90 degrees to the left and run southeasterly a distance of 73 feet to a point; thence turn angle of 80 degrees to the left and run southeasterly 73 feet to a point; thence turn an angle of 90 degrees to the left and run northeasterly 73 feet to the point of beginning, and being a part of the Southeast Quarter of the Southwest Quarter of Section 19, Township 19 South, Range 1 East and containing 0.129 acres, more or less.

Begin at the Southeast corner of the SW-1/4 of SE-1/4 of Section 23, Township 19 South, Range 1 East, Shelby County, Alabama, thence N. 0 degree 19 minutes 33 seconds W 147.67 feet to the south right-of-way of U. S. Highway 280, thence follow the south right-of-way line N 89 degrees 06 minutes 38 seconds W 528.24 feet, thence continue along said south right-of-way line S. 86 degrees 59 minutes 01 seconds W 760.13 feet to the west line of said forty, thence S 0 degree 40 minutes 38 seconds E the distance of 146.90 feet to the southwest corner of said forty, thence N 88 degrees 37 minutes 06 seconds E 1,286.74 feet along the south forty line to the point of beginning, containing 4.82 acres, more or less.

The following right-of-way:
as shown on the right-of-way map of Project No. F-214(20) as recorded in the Office of the Judge of Probate of Shelby County, Alabama:

Commencing at the southwest corner of the SW 1/4 of SE 1/4, Section 23, T-19-S, R-1-E; thence northerly along the west line of said SW 1/4 of SE 1/4, the west property line, a distance of 153 feet, more or less, to a point that is 150 feet southwesterly of and at right angles to the centerline of Project No. F-214(20) and the point of beginning of the property herein to be conveyed; thence continuing northerly along said west property line (crossing the centerline of said project at approximate Station 853+80) a distance of 370 feet, more or less, to a point that is 220 feet northwesterly of and at right angles to the centerline of said project; thence northeasterly along a curve to the left (concave southeasterly) having a radius of 5949.38 feet, parallel to the centerline of said project, a distance of 214 feet, more or less, to a point that is 220 feet northwesterly of and at right angles to the centerline of said project at Station 854+00; thence southeasterly along a straight line, a distance of 128 feet,

more or less, to a point that is 150 feet northerly of and at right angles to the centerline of said project at Station 857+00; thence southeasterly along a curve to the right (concave southwesterly) having a radius of 5879.58 feet, parallel to the centerline of said project, a distance of 468 feet, more or less, to a point that is 150 feet northeasterly of and at right angles to the centerline of said project at Station 901+50.52; thence S 89° 06' 38" E, parallel to the centerline of said project, a distance of 536 feet, more or less, to the east line of said SW 1/4 of SE 1/4, the east property line; thence southerly along said east property line (crossing the centerline of said project at approximate Station 906+85) a distance of 301 feet, more or less, to a point that is 150 feet southwesterly of and at right angles to the centerline of said project; thence N 89° 06' 38" W, parallel to the centerline of said project, a distance of 542 feet, more or less, to a point that

is 150 feet southwesterly of and at right angles to the centerline of said project at Station 901+50.52; thence southeasterly along a curve to the left (concave southerly) having a radius of 5579.58 feet, parallel to the centerline of said project, a distance of 768 feet, more or less, to the point of beginning.

Said strip of land lying in the SW 1/4 of SE 1/4, Section 23, T-19-S, R-1-E and containing 9.42 acres, more or less.

The above described area includes a present 30 foot wide easement granted to the Plantation Pipe Line, the centerline of which crosses the centerline of Project No. F-214(20) at approximate Station 903+28.

That portion of the SE 1/4 of SE 1/4 lying east of the center line of Shelby County Highway No. 55, Section 2, Township 19 South, Range 1 East, Shelby County, Alabama.

NW 1/4 of NW 1/4 and NE 1/4 of SE 1/4 of Section 1, Township 19 South, Range 1 East, Shelby County, Alabama.

NE 1/4 of NW 1/4, SW 1/4 of NW 1/4; that portion of SW 1/4 of NW 1/4 and NW 1/4 of SW 1/4 lying east of the center line of Shelby County Highway No. 55; all in Section 1, Township 19 South, Range 1 East.

A thirty (30.0) foot easement, ten (10) feet on the left and twenty (20) feet on the right of a center line described as follows: Commence at the Southwest corner of Sec. 19, T-19-S, R-1-E, thence run East along the South line of said Sec. 19, a distance of 2693.54 feet to the point of beginning of said easement; thence turn an angle of 68 deg. 13 min. 10 sec. to the left and run a distance of 227.61 feet; thence turn an angle of 7 deg. 47 min. 20 sec. to the right and run a distance of 221.83 feet; thence turn an angle of 20 deg. 35 min. 00 sec. to the left and run a distance of 200.18 feet; thence turn an angle of 27 deg. 13 min. 00 sec. to the right and run a distance of 91.88 feet; thence turn an angle of 15 deg. 34 min. 43 sec. to the right and run a distance of 137.44 feet; thence turn an angle of 18 deg. 33 min. 46 sec. to the left and run a distance of 277.92 feet; thence turn an angle of 4 deg. 00 min. 50 sec. to the left and run a distance of 183.83 feet; thence turn an angle of 30 deg. 35 min. 23 sec. to the left and run a distance of 138.51 feet; thence turn an angle of 9 deg. 35 min. 15 sec. to the left and run a distance of 98.16 feet; thence turn an angle of 20 deg. 43 min. 50 sec. to the right and run a distance of 326.88 feet; thence turn an angle of 28 deg. 33 min. 25 sec. to the left and run a distance of 177.97 feet; thence turn an angle of 29 deg. 52 min. 36 sec. to the right and run a distance of 89.87 feet; thence turn an angle of 15 deg. 30 min. 09 sec. to the right and run a distance of 315.25 feet; thence turn an angle of 30 deg. 25 min. 05 sec. to the right and run a distance of 116.00 feet; thence turn an angle of 21 deg. 20 min. 41 sec. to the left and run a distance of 53.18 feet; thence turn an angle of 45 deg. 31 min. 18 sec. to the left and run a distance of 91.28 feet; thence turn an angle of 30 deg. 03 min. 11 sec. to the left and run a distance of 87.27 feet; thence turn an angle of 29 deg. 34 min. 32 sec. to the left and run a distance of 222.94 feet; thence turn an angle of 6 deg. 08 min. 03 sec. to the right and run a distance of 146.63 feet; thence turn an angle of 18 deg. 43 min. 44 sec. to the left and run a distance of 76.36 feet; thence turn an angle of 16 deg. 04 min. 17 sec. to the left and run a distance of 228.04 feet; thence turn an angle of 15 deg. 07 min. 51 sec. to the left and run a distance of 153.88 feet; thence turn an angle of 14 deg. 52 min. 35 sec. to the right and run a distance of 147.47 feet; thence turn an angle of 22 deg. 07 min. 58 sec. to the right and run a distance of 143.14 feet; thence turn an angle of 11 deg. 31 min. 10 sec. to the right and run a distance of 233.13 feet; thence turn an angle of 22 deg. 17 min. 20 sec. to the right and run a distance of 193.69 feet; thence turn an angle of 10 deg. 59 min. 43 sec. to the left and run a distance of 65.46 feet; thence turn an angle of 16 deg. 50 min. 37 sec. to the left and run a distance of 190.51 feet to the point ending. Situated in Sec. 19, T-19-S, R-1-E.

The following right-of-way:

Commencing at the northwest corner of the NW $\frac{1}{4}$ of SE $\frac{1}{4}$, Section 30, T-19-S, R-1-E; thence southerly along the west line of said NW $\frac{1}{4}$ of SE $\frac{1}{4}$, a distance of 359 feet, more or less, to a point that is 150 feet northeasterly of and at right angles to the centerline of Project No. F-214(20) and the point of beginning of the property herein to be conveyed; thence S 82° 03' 38" E, parallel to the centerline of said project, a distance of 340 feet, more or less, to a point that is 150 feet northeasterly of and at right angles to the centerline of said project at Station 692+54.58; thence southeasterly along a curve to the left (concave northeasterly) having a radius of 11,309.16 feet, parallel to the centerline of said project, a distance of 489 feet, more or less, to a point that is 150 feet northeasterly of and at right angles to the centerline of said project at Station 697+40; thence northeasterly along a straight line, a distance of 196 feet, more or less, to a point that is 70 feet westerly of and at right angles to the centerline of the relocation of a county road at Station 7+50; thence northeasterly along a straight line, a distance of 153 feet, more or less, to a point that is 40 feet westerly of and at right angles to the centerline of said relocation at Station 6+00; thence easterly along a straight line, a distance of 80 feet to a point that is 40 feet easterly of and at right angles to the centerline of said relocation at Station 6+00; thence southeasterly along a straight line, a distance of 158 feet, more or less, to a point that is 70 feet easterly of and at right angles to the centerline of said relocation at Station 7+55; thence southeasterly along a straight line, a distance of 143 feet, more or less, to a point that is 150 feet northeasterly of and at right angles to the centerline of said project at Station 700+90; thence easterly along a curve to the left (concave northerly) having a radius of 11,309.16 feet, parallel to the centerline of said project, a distance of 500 feet, more or less, to the east property line; thence southerly along said east property line (crossing the centerline of said project at approximate Station 709+15) a distance of 301 feet, more or less, to a point that is 150 feet southerly of and at right angles to the centerline of said project; thence westerly along a curve to the right (concave northerly) having a radius of 11,609.16 feet, parallel to the centerline of said project, a distance of 782 feet, more or less, to a point that is 150 feet southerly of and at right angles to the centerline of said project at Station 701+50; thence southwesterly along a straight line, a distance of 85.58 feet, more or less, to a point that is 60 feet northeasterly of and at right angles to the centerline of the relocation of a county road at Station 13+28; thence southeasterly along a straight line, a distance of 170 feet, more or less, to a point that is 50 feet northeasterly of and at right angles to the centerline of said relocation at Station 15+00; thence southwesterly along a straight line, a distance of 100 feet to a point that is 50 feet southwesterly of and at right angles to the centerline of said relocation at Station 15+00; thence northwesterly along a straight line, a distance of 311 feet, more or less, to a point that is 50 feet southwesterly of and at right angles to the centerline of said

relocation at Station 13+00; thence northwesterly along a straight line, a distance of 135 feet, more or less, to a point that is 150 feet southerly of and at right angles to the centerline of said project at Station 634+25; thence northwesterly along a curve to the right (concave northwesterly) having a radius of 21,608.14 feet, parallel to the centerline of said project, a distance of 570 feet, more or less, to a point that is 150 feet southwesterly of and at right angles to the centerline of said project at Station 632+64.58; thence $N 87^{\circ} 03' 38'' W$, parallel to the centerline of said project, a distance of 2217.38 feet; thence northwesterly along a curve to the left (concave southwesterly) having a radius of 22,768.31 feet, parallel to the centerline of said project, a distance of 1438 feet, more or less, to a point that is 150 feet southwesterly of and at right angles to the centerline of said project at Station 636+00; thence southwesterly along a straight line, a distance of 231 feet, more or less, to a point that is 260 feet southwesterly of and at right angles to the centerline of said project at Station 634+00; thence northwesterly along a curve to the left (concave southwesterly) having a radius of 22,638.31 feet, parallel to the centerline of said project, a distance of 483 feet, more or less, to a point that is 260 feet southwesterly of and at right angles to the centerline of said project at Station 649+10.34; thence $S 87^{\circ} 24' 08'' W$, parallel to the centerline of said project, a distance of 210.34 feet; thence northwesterly along a straight line, a distance of 320 feet, more or less, to a point that is 150 feet southwesterly of and at right angles to the centerline of said project at Station 644+00; thence $N 87^{\circ} 24' 08'' W$, parallel to the centerline of said project, a distance of 406 feet; thence westerly along a straight line, a distance of 101 feet, more or less, to a point that is 160 feet southwesterly of and at right angles to the centerline of said project at Station 637+00; thence $N 87^{\circ} 24' 08'' W$, parallel to the centerline of said project, a distance of 129 feet; thence northwesterly along a straight line (which if extended would intersect a point that is 150 feet southwesterly of and at right angles to the centerline of said project at Station 634+71) a distance of 64 feet, more or less, to the west line of the NW $\frac{1}{4}$ of SE $\frac{1}{4}$, Section 25, T-19-S, R-1-W, the west property line; thence northerly along said west property line (crossing the centerline of said project at approximate Station 635+00) a distance of 260 feet, more or less, to the north line of said NW $\frac{1}{4}$ of SE $\frac{1}{4}$; thence easterly along the north line of said

NW $\frac{1}{4}$ of SE $\frac{1}{4}$ and the north line of the NW $\frac{1}{4}$ of Section 30, T-19-S, R-1-W, the north property line, a distance of 1988 feet, more or less, to a point on a line which extends from a point that is 210 feet northeasterly of and at right angles to the centerline of said project at Station 654+50 to a point that is 150 feet northeasterly of and at right angles to the centerline of said project at Station 655+50; thence southeasterly along said line, a distance of 88 feet, more or less, to said point that is 150 feet northeasterly of and at right angles to the centerline of said project at Station 655+50; thence southeasterly along a curve to the right (concave southwesterly) having a radius of 23,068.31 feet, parallel to the centerline of said project, a distance of 1805 feet, more or less, to a point that is 150 feet northeasterly of and at right angles to the centerline of said project at Station 670+47.20; thence $S 82^{\circ} 03' 38'' E$, parallel to the centerline of said project, a distance of 1878 feet, more or less, to the point of beginning.

Said strip of land lying in the NW $\frac{1}{4}$ of SE $\frac{1}{4}$, Section 25, T-19-S, R-1-W, the NW $\frac{1}{4}$ of SW $\frac{1}{4}$ and the NW $\frac{1}{4}$ of SE $\frac{1}{4}$, Section 30 and the NW $\frac{1}{4}$ of SW $\frac{1}{4}$, Section 25, T-19-S, R-1-S and containing 55.58 acres, more or less.

For a POINT OF BEGINNING, Commence at a corner accepted as the Northwest corner of Section 12, Township 19 South, Range 1 East, Shelby County, Alabama and proceed S 87°15'17"E along the accepted North boundary of said Section for a distance of 2657.45 feet to the Northeast corner of the NE 1/4 - NW 1/4 of said Section; thence proceed S 0°27'05"E near a white painted line 337.05 feet; thence continue along or near the aforementioned white painted line the following courses: S 0°05'41"W 346.09 feet, S 16°21'06"W 241.36 feet, S 1°30'14"W 384.34 feet, S 0°01'21"E 145.83 feet, N 87°04'05"W 1349.49 feet, S 3°07'39"W 1123.96 feet, S 3°16'48"W 1315.82 feet, S 3°00'16"W 717.90 feet, N 89°05'28"W 690.74 feet, S 1°37'07"W 639.54 feet to a point of intersection of said white painted line and the South boundary of Section 12, T19S, R1E; thence proceed N 89°27'26"W along the South boundary of said Section 12 for a distance of 373.16 feet to the accepted Southwest corner of Section 12, T19S, R1E, Shelby County, Alabama; thence proceed N 87°32'04"W along the accepted South boundary of Section 11, T19S, R1E, Shelby County, Alabama for a distance of 5296.37 feet to the Southwest corner of said Section 11; thence proceed N 88°36'28"W along the accepted South boundary of Section 10, T19S, R1E, Shelby County, Alabama for a distance of 970.94 feet to a point of intersection with the South boundary of said Section 10 and the Southeast right-of-way boundary of Shelby County Highway No. 55; thence proceed N 15°41'37"E along said Highway right-of-way boundary for a distance of 544.22 feet to a point of intersection with the Southeast right-of-way boundary of said Highway No. 55 and the South boundary of a 1.00 acre tract of land belonging to the Ebenezer Church; thence proceed S 83°41'48"E along the South boundary of said church property for a distance of 268.51 feet; thence proceed N 07°09'05"E along the East boundary of said church property for a distance of 341.89 feet to a point of intersection with the East boundary of the Ebenezer Church property and the Southeast right-of-way boundary of Shelby County Highway No. 55; thence proceed along the Southeast right-of-way boundary of said Highway the following courses: N35°43'33"E 385.31 feet, N64°43'40"E 483.08 feet, N36°31'31"E 478.64 feet, N48°35'46"E 970.83 feet, N57°47'46"E 627.05 feet, N 51°11'28"E 324.02 feet, N39°27'00"E 318.41 feet, N 28°48'32"E 1445.57 feet, N36°42'04"E 475.23 feet, thence proceed N 42°58'20"E for a distance of 848.63 feet to a point of intersection with the Southeast right-of-way boundary and the accepted North boundary of Section 11, T19S, R1E, Shelby County, Alabama; thence proceed S87°32'42"E along the accepted North boundary of said Section 11 for a distance of 1178.86 feet back to the POINT OF BEGINNING.

The above described tract of land is located in the SE 1/4 - SE 1/4 of Section 10, the SW 1/4 - SW 1/4, SE 1/4 - SW 1/4, NE 1/4 - SW 1/4, NW 1/4 - SW 1/4, SW 1/4 - SE 1/4, SE 1/4 - SE 1/4, NE 1/4 - SE 1/4, NW 1/4 - SE 1/4, SW 1/4 - NW 1/4, SW 1/4 - NE 1/4, SE 1/4 - NE 1/4, NW 1/4 - NE 1/4, NE 1/4 - NE 1/4 of Section 11, and the NW 1/4 - NW 1/4, NE 1/4 - NW 1/4, SW 1/4 - NW 1/4, NW 1/4 - SW 1/4, SW 1/4 - SW 1/4 of Section 12, all in Township 19 South, Range 1 East, Shelby County, Alabama.

Also, a lot described as: Commence at the Southwest Corner of Sec. 19, T-19-S, R-1-E, thence run East along the South line of said Section 19 a distance of 2691.94 feet; thence turn an angle of 68 deg. 13 min. 10 sec. to the left and run a distance of 227.81 feet; thence turn an angle of 7 deg. 47 min. 20 sec. to the right and run a distance of 321.87 feet; thence turn an angle of 26 deg. 35 min. 80 sec. to the left and run a distance of 200.10 feet; thence turn an angle of 27 deg. 13 min. 00 sec. to the right and run a distance of 91.88 feet; thence turn an angle of 15 deg. 36 min. 43 sec. to the right and run a distance of 137.44 feet; thence turn an angle of 10 deg. 13 min. 46 sec. to the left and run a distance of 277.92 feet; thence turn an angle of 6 deg. 00 min. 50 sec. to the left and run a distance of 103.82 feet; thence turn an angle of 20 deg. 25 min. 22 sec. to the left and run a distance of 138.81 feet; thence turn an angle of 9 deg. 35 min. 15 sec. to the left and run a distance of 98.16 feet; thence turn an angle of 20 deg. 43 min. 50 sec. to the right and run a distance of 126.28 feet; thence turn an angle of 22 deg. 33 min. 25 sec. to the left and run a distance of 177.97 feet; thence turn an angle of 27 deg. 52 min. 36 sec. to the right and run a distance of 89.87 feet; thence turn an angle of 18 deg. 38 min. 09 sec. to the right and run a distance of 215.28 feet; thence turn an angle of 30 deg. 25 min. 05 sec. to the right and run a distance of 116.80 feet; thence turn an angle of 21 deg. 28 min. 41 sec. to the left and run a distance of 53.18 feet; thence turn an angle of 45 deg. 11 min. 18 sec. to the left and run a distance of 91.28 feet; thence turn an angle of 30 deg. 03 min. 11 sec. to the left and run a distance of 87.37 feet; thence turn an angle of 29 deg. 34 min. 22 sec. to the left and run a distance of 222.94 feet; thence turn an angle of 6 deg. 08 min. 07 sec. to the right and run a distance of 146.63 feet; thence turn an angle of 18 deg. 43 min. 44 sec. to the left and run a distance of 76.36 feet; thence turn an angle of 16 deg. 04 min. 17 sec. to the left and run a distance of 23.00 feet; thence turn an angle of 15 deg. 07 min. 31 sec. to the left and run a distance of 153.88 feet; thence turn an angle of 14 deg. 52 min. 35 sec. to the right and run a distance of 147.47 feet; thence turn an angle of 22 deg. 07 min. 58 sec. to the right and run a distance of 141.14 feet; thence turn an angle of 11 deg. 11 min. 10 sec. to the right and run a distance of 139.13 feet; thence turn an angle of 23 deg. 17 min. 20 sec. to the right and run a distance of 193.69 feet; thence turn an angle of 10 deg. 59 min. 43 sec. to the left and run a distance of 65.46 feet; thence turn an angle of 36 deg. 50 min. 37 sec. to the left and run a distance of 98.81 feet to the point of beginning; thence continue in the same direction a distance of 100.00 feet; thence turn an angle of 90 deg. 00 min. to the left and run a distance of 130 feet; thence turn an angle of 90 deg. 00 min. to the left and run a distance of 100.00 feet; thence turn an angle of 90 deg. 00 min. to the left and run a distance of 100.00 feet to the point of beginning. Situated in the SW 1/4 of the NW 1/4, Sec. 19, T-19-S, R-1-E.

A parcel of land located in the SE $\frac{1}{4}$ of SE $\frac{1}{4}$, Section 26, Township 19 South, Range 1 West, Shelby County, Alabama, containing 2 acres more or less, and more particularly described as follows:

Commence at the northwest corner of the SE $\frac{1}{4}$ of SE $\frac{1}{4}$, Section 26, Township 19 South, Range 1 West, and run south along the west boundary of said forty and crossing the center line of Shelby County Project No. C.P. 1-156 at Station 9 + 10 a distance of 740 feet to the point of beginning on the southwest 40-foot right of way of said project, and being the northern point of the 2-acre tract; thence run south 28 degrees east (M.B.) along the said right-of-way line a distance of 278 feet to a point 40 feet right of P.C. Station 12 + 68.2; thence continue in a southeasterly direction along a curve to the left (concave northeasterly) and having a radius of 1081.74 feet a distance of 409 feet to a point on the south boundary line of the said forty; thence run west along the south boundary of said forty a distance of 385 feet to the southwest corner of the said forty; thence run north along the west boundary of the said forty a distance of 551 feet to the point of beginning of the lot herein described.

Begin at the Southwest corner of the SE $\frac{1}{4}$ of the SE $\frac{1}{4}$, Sec. 26, T-19-S, R-1-W, thence run North along the West line of said 1/4 1/4 Section a distance of 592.00 feet, to a point on the Southwest right-of-way of a Shelby County Highway; thence turn a deflection angle of 125 deg. 35 min. 00 sec. to the right and run along said hwy. r/w a distance of 104.00 feet; thence turn a deflection angle of 02 deg. 00 min. 00 sec. to the right and continue along said hwy. r/w a distance of 61.00 feet; thence turn a deflection angle of 04 deg. 48 min. 00 sec. to the right and continue along said hwy. r/w a distance of 110.00 feet; thence turn a deflection angle of 04 deg. 00 min. 00 sec. to the right and continue along said hwy. r/w a distance of 92.00 feet; thence turn a deflection angle of 10 deg. 51 min. 14 sec. to the right and continue along said hwy. r/w a distance of 46.63 feet; thence turn a deflection angle of 02 deg. 55 min. 18 sec. to the right and continue along said hwy. r/w a distance of 69.00 feet; thence turn a deflection angle of 06 deg. 00 min. 00 sec to the right and continue along said hwy. r/w a distance of 67.00 feet; thence turn a deflection angle of 08 deg. 10 min. 00 sec. to the right and continue along said hwy. r/w a distance of 160.00 feet; thence turn a deflection angle of 50 deg. 00 min. 00 sec. to the right and continue along said hwy. r/w a distance of 50.00 feet, to the North right-of-way line of Shelby County Hwy. No. 439; thence turn a deflection angle of 57 deg. 30 min. 00 sec. to the right and run along said Shelby County Hwy. R/W a distance of 386.00 feet, to the point of beginning. Situated in the SE $\frac{1}{4}$ of the SE $\frac{1}{4}$ of Section 26, Township 19 South, Range 1 West, Shelby County, Alabama, and containing 3.71 acres, less and except that portion of land described as recorded in Deed Book 273, Page 27, in the Judge of Probate Office in Shelby County, Columbiana, Alabama, being a net acreage of 1.71 acres, more or less.

Township 19 South. Range 1 West
section 25: S $\frac{1}{2}$ of S $\frac{1}{2}$ of NW $\frac{1}{4}$ lying north of US Hwy 280

The following right-of-way:

as shown on the right-of-way map of Project No. P-214(20) as recorded in the Office of the Judge of Probate of Shelby County, Alabama:

Commencing at the southeast corner of the NW $\frac{1}{4}$ of SW $\frac{1}{4}$, Section 25, T-19-S, R-1-W; thence northerly along the east line of said NW $\frac{1}{4}$ of SW $\frac{1}{4}$, a distance of 1221 feet, more or less, to a point that is 150 feet southwesterly of and at right angles to the centerline of Project No. P-214(20) and the point of beginning of the property herein to be conveyed; thence N 87° 24' 08" W, parallel to the centerline of said project, a distance of 1010 feet, more or less, to a point that is 150 feet southwesterly of and at right angles to the centerline of said project at Station 611+75; thence southwesterly along a straight line, a distance of 151 feet, more or less, to a point that is 60 feet southeasterly of and at right angles to the centerline of the relocation of a county road at Station 22+42; thence southwesterly, parallel to the centerline of said relocation, a distance of 152 feet; thence turn an angle of 90° 00' to the right and run a distance of 120 feet; thence northeasterly, parallel to the centerline of said relocation, a distance of 25 feet; thence northeasterly along a straight line, a distance of 131 feet, more or less, to a point that is 150 feet southwesterly of and at right angles to the centerline of said project at Station 608+40; thence N 87° 24' 08" W, parallel to the centerline of said project, a distance of 1130 feet, more or less, to the center of a creek, the west property line; thence northerly along said west property line, a distance of 29 feet, more or less, to the south line of the SW $\frac{1}{4}$ of NW $\frac{1}{4}$ of said Section 25, the south property line; thence westerly along said south property line, a distance of 112 feet, more or less, to the west line of said SW $\frac{1}{4}$ of NW $\frac{1}{4}$, the westernmost property line; thence northerly along said westernmost property line (crossing the centerline of said project at approximate Station 392+97) a distance of 280 feet, more or less, to a point that is 150 feet northeasterly of and at right angles to the centerline of said project; thence S 67° 24' 08" E, parallel to the

centerline of said project, a distance of 141 feet, more or less, to a point that is 150 feet northeasterly of and at right angles to the centerline of said project at Station 610+05; thence northeasterly along a straight line, a distance of 375 feet, more or less, to a point that is 60 feet northwesterly of and at right angles to the centerline of the relocation of a county road at Station 15+76.40; thence northeasterly, parallel to the centerline of said relocation, a distance of 76.40 feet; thence turn an angle of 90° 00' to the right and run a distance of 120 feet; thence turn an angle of 90° 00' to the right and run a distance of 76.40 feet; thence southwesterly along a straight line, a distance of 68 feet, more or less, to a point that is 80 feet southeasterly of and at right angles to the centerline of said relocation at Station 16+50; thence southeasterly along a straight line, a distance of 100 feet, more or less, to a point that is 150 feet northeasterly of and at right angles to the centerline of said project at Station 618+45; thence S 87° 24' 08" E, parallel to the centerline of said project, a distance of 215 feet, more or less, to the east line of the SE $\frac{1}{4}$ of NW $\frac{1}{4}$, said Section 25; thence southerly along the east line of said SE $\frac{1}{4}$ of NW $\frac{1}{4}$ and the east line of the NW $\frac{1}{4}$ of SW $\frac{1}{4}$, said Section 25, the east property line (crossing the centerline of said project at approximate Station 621+82) a distance of 301 feet, more or less, to the point of beginning.

Said strip of land lying in the SE $\frac{1}{4}$ of NW $\frac{1}{4}$, the NE $\frac{1}{4}$ of SW $\frac{1}{4}$, Section 25, T-19-S, R-1-W and containing 19.89 acres, more or less.

The NE $\frac{1}{4}$ of NW $\frac{1}{4}$; that part of the SE $\frac{1}{4}$ of NW $\frac{1}{4}$ and NE $\frac{1}{4}$ of SE $\frac{1}{4}$ lying east of Shelby County road No. 25, Sec. 36, Township 19 South, Range 2 East; and a parcel of land containing 6.7/8 acres more or less lying south of a branch in the SE $\frac{1}{4}$ of NW $\frac{1}{4}$, Sec. 25, Township 19 South, Range 2 East; all situated in Shelby County, Alabama, excepting, however, and reserving to the grantor herein the right to improve and use permanently the road located on the north side of the said NE $\frac{1}{4}$ of NW $\frac{1}{4}$, Section 36.

All that part of the SE $\frac{1}{4}$ of NW $\frac{1}{4}$, and NE $\frac{1}{4}$ of SE $\frac{1}{4}$, located west of Shelby County Road No. 25; NE $\frac{1}{4}$ of SW $\frac{1}{4}$ of NW $\frac{1}{4}$, NE $\frac{1}{4}$ of NW $\frac{1}{4}$ of SE $\frac{1}{4}$; all in Section 36, Township 19 South, Range 2 East, Shelby County, Alabama.

The southwest quarter of southeast quarter (SW $\frac{1}{4}$ of SW $\frac{1}{4}$), the northeast quarter of southwest quarter (NE $\frac{1}{4}$ of SW $\frac{1}{4}$), and the southeast quarter of the southwest quarter (SE $\frac{1}{4}$ of SW $\frac{1}{4}$), Section 6, Township 20 South, Range 1 East, Shelby County, Alabama.

Part of the southwest quarter of southwest quarter (SW $\frac{1}{4}$ of SW $\frac{1}{4}$) of Section 6, Township 20 South, Range 1 East, described as follows: Begin at the southwest corner of the SW $\frac{1}{4}$ of SW $\frac{1}{4}$ of Section 6, Township 20 South, Range 1 East, and proceed in a westerly direction along the southern boundary of Section 6, a distance of 680.37 feet to a point; thence turn at an angle of 89 degrees 54 minutes 33 seconds and proceed in a northerly direction a distance of 525.46 feet to a point on the south of the right of way for Pumpkin Swamp Road; thence proceed across the right of way to a corresponding point on the north of the right of way for Pumpkin Swamp Road; thence proceed parallel to the southern boundary of Section 6 to a point on the western boundary of the SW $\frac{1}{4}$ of SW $\frac{1}{4}$ of Section 6; thence proceed along the western boundary of the SW $\frac{1}{4}$ of SW $\frac{1}{4}$ of Section 6, to the point of beginning.

Part of the northeast corner of the northwest quarter of northwest quarter (NW $\frac{1}{4}$ of NW $\frac{1}{4}$), Section 7, Township 20, Range 1 East, more particularly described as follows: Begin at the southwest corner of the SE $\frac{1}{4}$ of SW $\frac{1}{4}$ of Section 6, Township 20 South, Range 1 East, and proceed in a westerly direction along the southern boundary of Section 6, a distance of 680.37 feet to a point; thence turn at an angle of 90 degrees 3 minutes 27 seconds and proceed in a southerly direction a distance of 330.28 feet to a point; thence proceed easterly parallel to the southern boundary of Section 6, to a point on the eastern boundary of the NW $\frac{1}{4}$ of NW $\frac{1}{4}$, Section 7, a distance of 330.28 feet from the point of beginning; thence proceed along the eastern boundary of the NW $\frac{1}{4}$ of NW $\frac{1}{4}$, Section 7, to the point of beginning.

Part of the northwest corner of the northeast quarter of northwest quarter (NE $\frac{1}{4}$ of NW $\frac{1}{4}$), Section 7, Township 20 South, Range 1 East, Shelby County, Alabama, more particularly described as follows: Begin at the southwest corner of the SE $\frac{1}{4}$ of SW $\frac{1}{4}$ of Section 6, Township 20 South, Range 1 East, and proceed in a southerly direction at an angle of 89 degrees 35 minutes 17 seconds formed with the southern boundary of Section 6, a distance of 330.28 feet to a point; thence turn at an angle of 90 degrees 30 minutes 54 seconds and proceed a distance of 636.57 feet to a point in the center of the right of way for Shelby County Highway No. 445; thence across the right of way to a point on the eastern boundary of the right of way; thence turn at an angle of 89 degrees 49 minutes 49 seconds and proceed in a northerly direction a distance of 331.49 feet to a point on the southern boundary of Section 6; thence turn at an angle of 90 degrees 10 minutes 11 seconds and proceed in a westerly direction along the southern boundary of Section 6 to the point of beginning.

A Parcel of land located in the southeast quarter of northeast quarter (SE $\frac{1}{4}$ of NE $\frac{1}{4}$) of Section 6, Township 20 South, Range 1 East, Shelby County, Alabama, and more particularly described as follows:

Beginning at the northeast corner of the southeast quarter of northeast quarter (SE $\frac{1}{4}$ of NE $\frac{1}{4}$) of Section 6, Township 20 South, Range 1 East; thence N 85° 30' W 300 feet to an iron corner; thence south 104 feet to an iron corner; thence N 83° 30' W 300 feet to a point; thence S 82° 30' E 742 feet to a point on the west side of a county road; thence N 1° 30' E 500 feet to the point of beginning, containing 5.5 acres, more or less.

Commencing at the NE Corner of the SE 1/4 of the SW 1/4 of Section 30, T-20S, R-1E; N 90° W, 180.17 feet, to the Point of Beginning which is a point in a curve at Station 43+75.77 of the above project.

At the POB in a curve (Chd. S 14° 35' 40.5" E), traverse through the curve (R=434.53 feet, Δ=25° 18' 21.1" LT) to a PRC; then through a curve (R=548.08 feet, Δ=25° 14' 32.4" RT) to a PT; S 21° 30' 51" W, 88.34 feet; through a curve (R=495.00 feet, Δ=21° 32' 05" LT) to a PT; S 0° 01' 15" E, 70.14 feet; through a curve (R=720.00 feet, Δ=24° 25' 11.5" LT) to a PT; S 24° 25' 30" E, 120.40 feet; through a curve (R=384.22 feet, Δ=25° 32' 20.4" RT) to a point in the curve at Station 57+47.32 on the above project; N 80° E, 181.74 feet, to the SE Corner of the SE 1/4 of the SW 1/4 of Section 30, T-20S, R-1E.

Said strip of land lies in the SE 1/4 of the SW 1/4 of Section 30, T-20S, R-1E, contains approximately 1.80 acres.

Commencing at the NE Corner of the NE 1/4 of the SW 1/4 of Section 31, T-20S, R-1E; S 0° E, 803.85 feet; through a curve (R=445.00 feet, Δ=12° 52' 32" RT) with a chord bearing N 6° 05' 48.5" W; N 2° 41' 51" W, 435.43 feet; through a curve (R=608.25 feet, Δ=7° 15' 10" LT); N 90° E, 37.50 feet to the Point of Beginning.

Said strip of land lies in the NE 1/4 of the SW 1/4 of Section 31, T-20S, R-1E, contains approximately 0.25 acres.

That part of the Southeast Quarter of the Northeast Quarter of the Northwest Quarter of Section 7, Township 20 South, Range 1 East lying west of Shelby County Highway 445.

TOWNSHIP 20 SOUTH, RANGE 1 WEST

- SECTION 5:** West one-half of the Northwest Quarter.
Northeast Quarter of the Northwest Quarter except 3.3 acres in the Southeast corner.
West 25 acres of the Southeast Quarter of the Northwest Quarter.

Also, a parcel in Shelby County, Alabama, containing 19 acres, more or less, described as follows:

Begin at the southeast (SE) corner of the SW 1/4 of NE 1/4, Section 5, Township 20 South, Range 1 West; thence north 3 degrees east along the east line of said SW 1/4 of NE 1/4 18.14 chains to a 3/8-inch iron pin; thence south 57 degrees west 15.60 chains to a rock corner; thence south 3 degrees west 9.85 chains to a point on the south line of the SW 1/4 of NE 1/4; thence south 57 degrees east along the south line of the SW 1/4 of NE 1/4 12.82 chains to point of beginning.

TOWNSHIP 20 SOUTH, RANGE 2 WEST

- SECTION 2:** Southwest Quarter of the Southwest Quarter lying South of Shelby County Highway 11.
SECTION 16: Northeast Quarter of the Northeast Quarter lying South of Shelby County Highway 11.

SECTION 3: That part of the Southeast Quarter of the Southeast Quarter lying South of Shelby County Highway 11.

SECTION 10: Northeast Quarter of the Northeast Quarter lying South of Shelby County Highway 11.

West one-half of the Northeast Quarter lying South of Shelby County Highway 11, except 30 acres described as follows: Begin at the Northwest corner of the Southwest Quarter of the Northeast Quarter of said section and proceed S2°15'W for 155 feet to the point of beginning; thence S2°15'W for 988 feet; thence S57°45'E for 1,320 feet; thence N2°15'W for 990 feet; thence S57°45'W for 1,320 feet to the point of beginning.

The South One-Half of the Southwest Quarter of the Southwest Quarter; the South One-Half of the Southeast Quarter of the Southwest Quarter; the South One-Half of the Southwest Quarter of the Southeast Quarter; and the South One-Half of the West One-Half of the West One-Half of the Southeast Quarter of the Southeast Quarter Section 26, Township 20 South, Range 2 West.

A parcel of land located in the Southwest Quarter of the Southeast Quarter and the Southeast Quarter of the Southwest Quarter, Section 26, Township 20 South, Range 2 West and described as follows: Commence at the Southwest corner of Section 26, Township 20 South, Range 2 West and proceed North 02°32'45" West along the West boundary line of said Section for 688.38 feet; thence run North 88°38'46" East for a distance of 2,268.45 feet to the Point of Beginning; thence continue North 88°38'46" East for 940.0 feet; thence run North 55°14'47.3" West for a distance of 91.32 feet; thence run North 33°12'32" West for a distance of 180.70 feet; thence run South 88°38'46" West for a distance of 770.85 feet; thence run South 01°21'14" East for a distance of 207.30 feet to the Point of Beginning.

NW¼ and E½ of SW¼ lying South and West of the centerline of Yellowleaf Creek; NW¼ of NW¼ lying North of centerline of Yellowleaf Creek and West of the first branch, which branch crosses the north line of Section 7 480 feet due east of the northwest corner of said Section (being 7 acres more or less), all in Section 7, T20S, R2E;

Commence at the SE corner of the "Summer Hill Church Lot" in the SW-1/4 of SW-1/4, Sec. 23, T 21 S, R 1 W (as described in deed recorded in Book 213, page 463, in the office of the Judge of Probate of Shelby County); thence proceed Easterly 129 feet to the SE corner of the SW-1/4 of SW-1/4 of such Sec. 23; thence turn N 2° 15' E and run 360 feet; thence run west for 129 feet to the NE corner of such Church Lot; thence run South to point of beginning. This parcel contains approximately 1.1 acres, and is exactly contiguous to the existing Church Lot for the full length of the east side thereof.

A parcel of land containing 2.1 acres located in NW¼ of the NW¼ of Section 21, Township 21 South, Range 3 West, Shelby County, Alabama described as follows: Commence at the SE corner of the NW¼ of the NW¼ of said section 21; thence run south 78 deg. 25 min. 17 sec. West a distance of 170.3 feet to an iron pin on the westerly right of way of Shelby County Highway No. 17 and the point of beginning; thence run South 61 deg. 41 min. 27 sec. West a distance of 449.8 feet to an iron pin; thence run North 13 deg. 00 min. 00 sec. east a distance of 239.1 feet to an iron pin; thence run North 47 deg. 18 min. 31 sec. East a distance of 385.3 feet to an iron pin on the westerly right of way of Shelby County Highway No. 17; thence run Southeast along said right of way a distance of 239.0 feet to the point of beginning.

Two (10) acres, more or less, constituting the north half of north half of the southwest quarter of southwest quarter of Section 18, Township 21 South, Range 3 West.

Northwest quarter of southwest quarter of Section 18, Township 21 South, Range 3 West.

A parcel of land situated in the south one-half of southeast quarter of Section 19 and the north one-half of northeast quarter of Section 30, all in Township 21 south, Range 3 west, Shelby County, Alabama, more particularly described as follows:
Commence at the northeast corner of Section 30, Township 21 south, Range 3 west and run west along the north boundary line of Section 30 for a distance of 919.3 feet to a point on the west boundary line of a county gravel road, said point being the point of beginning; thence turn an angle to the left of 103 degrees 41 minutes and run south 16 degrees 43 minutes east along the west line of said gravel road for a distance of 136.78 feet to an iron pin; thence turn an angle of 90 degrees 00 minutes right and run in a southeasterly direction for a distance of 450.0 feet to a point; thence turn an angle to the right of 90 degrees 00 minutes and run in a northeasterly direction for a distance of 300.6 feet to a point; thence turn an angle to the right of 66 degrees 48 minutes and run in a northeasterly direction for a distance of 380.8 feet to a point; thence turn an angle to the right of 23 degrees 33 minutes and run for a distance of 100.0 feet to an iron pin on the west boundary line of said county gravel road; thence turn an angle to the right of 89 degrees 39 minutes and run south 16 degrees 43 minutes east along the west boundary line of said gravel road for a distance of 313.22 feet to the point of beginning.

A tract or parcel of land located in the northeast quarter of the southwest quarter (NE-1/4 of SW-1/4), Section 21, Township 21 South, Range 3 West, Shelby County, Alabama, more particularly described as follows:

Commence at the southwest corner of the northeast quarter of the southwest quarter (NE-1/4 of SW-1/4), Section 21, Township 21 South, Range 3 West, thence run northerly along the west line of said quarter-quarter section 804.39 feet to point of beginning of the land herein described; thence continue northerly on last course 100.00 feet to a point; thence turn right an angle of $91^{\circ} 19' 30''$ and run easterly 172.87 feet to a point on the westerly right-of-way line of Shelby County Highway No. 17; thence run southwesterly along said right of way 102.00 feet to a point; thence run westerly and parallel to the north line of said land 180.0 feet to point of beginning, containing 0.38 of an acre, more or less.

To reach the point of beginning of the real estate herein described, start at the Southwest corner of the NW 1/4 of the SE 1/4 of Section 31, Township 21 South, Range 3 West; thence proceed North 82 degrees 46 minutes 18 seconds West a distance of 587.50 feet to the point of beginning; from such point of beginning proceed North 70 degrees 43 minutes West a distance of 236 feet; thence proceed South 19 degrees 17 minutes West a distance of 236 feet; thence proceed South 70 degrees 43 minutes East for a distance of 236 feet; thence proceed North 19 degrees 17 minutes East for a distance of 236 feet to the point of ending. This describes a square 236 feet on each side comprising 1.28 acres, more or less.

Start at southwest corner of the NW 1/4 of SE 1/4 of Section 31, Township 21 South, Range 3 West proceed on a bearing of North 5° 49' East for a distance of 1318.30 feet to the point of beginning. Thence westerly 660 feet, thence northerly 660 feet, thence easterly 660 feet, thence southerly 660 feet to the point of beginning. This description describes a square 660 feet on a side comprising 10 acres more or less.

Begin at the southeast corner of the SE 1/4 of NW 1/4 and run west along south line of said forty a distance of 105 feet; thence north, 30 degrees 00 minutes east, a distance of 319 feet to the intersection with the east line of said forty; thence south along the east line of said forty 298.65 feet to point of beginning of lot herein excepted Section 21, Township 21 South, Range 3 West;

Start at a point 140.00 feet north along the east boundary from the southeast corner of SE 1/4 of SW 1/4, Section 29, Township 21 South, Range 3 West, known as the point of beginning. Thence from the said point of beginning on the following notes and bounds;

| Course No. | Distance | Bearing |
|------------|----------|-------------|
| 1 | 980' | N 82° 00' W |
| 2 | 1720' | N 19° 05' W |
| 3 | 2215' | N 27° 25' W |
| 4 | 405' | N 4° 15' W |
| 5 | 430' | N 33° 10' W |
| 6 | 405' | N 4° 35' E |
| 7 | 180' | N 66° 20' E |
| 8 | 498' | N 1° 10' E |
| 9 | 775' | N 25° 15' E |
| 10 | 348' | N 33° 35' E |
| 11 | 364' | N 25° 05' E |
| 12 | 483' | N 48° 15' E |
| 13 | 703' | S 48° 15' E |
| 14 | 435' | S 48° 15' W |
| 15 | 360' | S 48° 15' W |
| 16 | 384' | S 83° 35' W |

| Course No. | Distance | Bearing |
|------------|----------|-------------|
| 17 | 460' | S 75° 05' W |
| 18 | 375' | S 71° 35' W |
| 19 | 620' | S 25° 15' W |
| 20 | 200' | S 1° 10' W |
| 21 | 195' | S 66° 20' E |
| 22 | 530' | S 4° 35' W |
| 23 | 405' | S 33° 10' E |
| 24 | 445' | S 4° 15' E |
| 25 | 2075' | S 27° 25' E |
| 26 | 1940' | S 19° 05' E |
| 27 | 820' | S 82° 00' E |
| 28 | 945' | S 3° 35' E |

(Arriving at the point of beginning)

Tract of land described above comprises 71.4 acres more or less.

A parcel of land lying in the NE $\frac{1}{4}$ of NE $\frac{1}{4}$ of Section 13, Township 21 south, Range 4 west, containing 23.9 acres more or less, and more particularly described as follows: Beginning at the southeast corner of said NE $\frac{1}{4}$ of NE $\frac{1}{4}$; thence north along the east line of said NE $\frac{1}{4}$ of NE $\frac{1}{4}$ a distance of 956.7 feet, to a point on Southern Railway Company's south right-of-way line, said point being 90 feet from center line of and measured perpendicular to the main track; thence west along the said south right-of-way line, said line being 90 feet from and parallel to center line of said track, a distance of 1410 feet, more or less to a point on the west line of said NE $\frac{1}{4}$ of NE $\frac{1}{4}$; thence south along said west line a distance of 548.2 feet more or less to the southwest corner of said NE $\frac{1}{4}$ of NE $\frac{1}{4}$; thence east along the south line of said NE $\frac{1}{4}$ of NE $\frac{1}{4}$ a distance of 1327.3 feet more or less to the point of beginning.

SW 1/4 of SE 1/4, of Section 13, Township 21 south, Range 4 west.

NW 1/4 of SE 1/4, of Section 13, Township 21 south, Range 4 west.

SW 1/4 of NE 1/4, of Section 13, Township 21 south, Range 4 west.

SE 1/4 of NE 1/4, of Section 13, Township 21 south, Range 4 west.

A parcel of land lying in the SE $\frac{1}{4}$ of SE $\frac{1}{4}$ of Section 13, Township 21 south, Range 4 west, containing 8.9 acres, and more particularly described as follows: Beginning at the northwest corner of SE $\frac{1}{4}$ of SE $\frac{1}{4}$ of said Section 13; thence east along the north line of said SE $\frac{1}{4}$ of SE $\frac{1}{4}$, a distance of 858.0 feet to a point; thence south with an interior angle of 89° 11' a distance of 451.9 feet to a point; thence west with an interior angle of 91° 49' a distance of 857.4 feet to a point on the west line of said SE $\frac{1}{4}$ of SE $\frac{1}{4}$; thence north along said west line a distance of 451.9 feet to the point of beginning.

A parcel of land lying in the NE $\frac{1}{4}$ of NE $\frac{1}{4}$ of Section 13, Township 21 south, Range 4 west, containing 35 acres more or less, and more particularly described as follows: Beginning at the northwest corner of said NE $\frac{1}{4}$ of NE $\frac{1}{4}$; thence east along the north line of said NE $\frac{1}{4}$ of NE $\frac{1}{4}$ a distance of 1327.9 feet more or less to the east line of said NE $\frac{1}{4}$ of NE $\frac{1}{4}$; thence south along said east line a distance of 849.6 feet to a point; thence west with an angle of 90° a distance of 466.7 feet to a point; thence south with an angle of 90° a distance of 481.2 feet more or less to a point on the south line of said NE $\frac{1}{4}$ of NE $\frac{1}{4}$; thence west along said south line a distance of 858.0 feet more or less to the southwest corner of said NE $\frac{1}{4}$ of NE $\frac{1}{4}$; thence north along the west line of said NE $\frac{1}{4}$ of NE $\frac{1}{4}$ a distance of 1318.3 feet more or less to the point of beginning.

A parcel of land lying in the NE $\frac{1}{4}$ of NE $\frac{1}{4}$ of Section 13, Township 21 south, Range 4 west, containing 1.8 acres, and more particularly described as follows: Beginning at the southeast corner of said NE $\frac{1}{4}$ of NE $\frac{1}{4}$; thence north along the east line of said NE $\frac{1}{4}$ of NE $\frac{1}{4}$ a distance of 548.2 feet more or less to a point on Southern Railway Company's south right-of-way line,

said point being 90 feet from center line of and measured perpendicular to the main track; thence in a westerly direction along said right-of-way line, said line being 90 feet from and parallel to center line of main track, a distance of 358.5 feet; thence south with an interior angle with the right-of-way line of 109° 46' a distance of 438.4 feet to a point on the south line of said NE $\frac{1}{4}$ of NE $\frac{1}{4}$; thence east along said south line a distance of 131.8 feet to the point of beginning.

All that part of the lands hereinafter described which would either be covered with or which would be entirely surrounded by waters of the Coosa River or its tributaries should such rivers or its tributaries be raised and backed up to that certain datum plane of 397 feet above mean sea level, as established by the United States Coast and Geodetic Survey as adjusted in January 1955:

| <u>Description of Land</u> | <u>Section</u> | <u>Township</u> | <u>Range</u> | <u>County</u> |
|--|----------------|-----------------|--------------|---------------|
| * 1/4 of NW 1/4 lying north of Washatche Creek | 19 | 24 North | 15 East | Spalding |

Ten acres, more or less, situated in the southeast quarter of Section 13, Township 21 South, Range 4 West, more particularly described as follows:

Starting at the northeast corner of the southeast quarter of the southeast quarter of Section 13, Township 21 South, Range 4 West, as a point of beginning, thence northerly along the section line a distance of 466.69 feet, thence westerly a distance of 466.69 feet, thence southerly a distance of 933.38 feet, thence easterly a distance of 466.69 feet to the section line, thence northerly along the section line a distance of 466.69 feet to the point of beginning.

Section 13, Township 21 South, Range 4 West, NE 1/4 of SW 1/4; NE diagonal half of the SE 1/4 of SW 1/4.

South 26.1 acres of the SE 1/4 of SE 1/4 of Section 13, Township 21 South, Range 4 West.

All that part of the S1/2 of NW 1/4 and W1/2 of SW 1/4, Section 18, Township 24 North, Range 15, East, Shelby County, Alabama, which would either be covered with or which would be entirely surrounded by waters of the Coosa River or its tributaries should such river or its tributaries be raised and backed up to that certain datum plane of 397 feet about mean sea level, as established by the United States Coast and Geodetic Survey as adjusted in January 1955, as previously covered to Alabama Power Company.

Further, less and except the following property in which Kimberly Clark owns only mineral interest:

The northwest quarter of the northeast quarter of Section 10, Township 22 South, Range 1 East, Shelby County, Alabama.

Southwest Quarter, West half of the Southeast Quarter, Southeast Quarter of the Southeast Quarter, Southeast Quarter of Northwest Quarter of Section 18, Township 24, Range 15 East, lying East of Waxahatchie Creek and all of the North half of the northwest Quarter of Section 19, Township 24, Range 15 East lying North and East of Waxahatchie Creek, Shelby County, Alabama.

SE 1/4 of NW 1/4, Section 25, Township 21 South, Range 5 West;

a lot described as: Commence at the Southwest corner of Sec. 19, T-19-S, R-1-E, thence run East along the South line of said Section 19 a distance of 2493.54 feet; thence turn an angle of 68 deg. 13 min. 10 sec. to the left and run a distance of 227.51 feet; thence turn an angle of 7 deg. 47 min. 20 sec. to the right and run a distance of 221.83 feet; thence turn an angle of 20 deg. 15 min. 00 sec. to the left and run a distance of 380.10 feet; thence turn an angle of 27 deg. 13 min. 00 sec. to the right and run a distance of 91.88 feet; thence turn an angle of 18 deg. 36 min. 43 sec. to the right and run a distance of 137.44 feet; thence turn an angle of 10 deg. 33 min. 48 sec. to the left and run a distance of 277.92 feet; thence turn an angle of 6 deg. 00 min. 50 sec. to the left and run a distance of 103.52 feet; thence turn an angle of 20 deg. 28 min. 22 sec. to the left and run a distance of 138.51 feet; thence turn an angle of 9 deg. 55 min. 15 sec. to the left and run a distance of 98.16 feet; thence turn an angle of 20 deg. 43 min. 50 sec. to the right and run a distance of 326.38 feet; thence turn an angle of 28 deg. 33 min. 28 sec. to the left and run a distance of 177.97 feet; thence turn an angle of 27 deg. 53 min. 36 sec. to the right and run a distance of 89.87 feet; thence turn an angle of 18 deg. 33 min. 09 sec. to the right and run a distance of 215.25 feet; thence turn an angle of 30 deg. 25 min. 05 sec. to the right and run a distance of 116.00 feet; thence turn an angle of 21 deg. 28 min. 41 sec. to the left and run a distance of 83.18 feet; thence turn an angle of 48 deg. 31 min. 18 sec. to the left and run a distance of 91.28 feet; thence turn an angle of 30 deg. 03 min. 11 sec. to the left and run a distance of 57.27 feet; thence turn an angle of 29 deg. 34 min. 32 sec. to the left and run a distance of 222.94 feet; thence turn an angle of 6 deg. 08 min. 03 sec. to the right and run a distance of 146.63 feet; thence turn an angle of 18 deg. 43 min. 44 sec. to the left and run a distance of 76.36 feet; thence turn an angle of 16 deg. 04 min. 17 sec. to the left and run a distance of 230.80 feet; thence turn an angle of 15 deg. 07 min. 51 sec. to the left and run a distance of 183.88 feet; thence turn an angle of 14 deg. 52 min. 38 sec. to the right and run a distance of 147.47 feet; thence turn an angle of 22 deg. 07 min. 50 sec. to the right and run a distance of 141.14 feet; thence turn an angle of 11 deg. 31 min. 10 sec. to the right and run a distance of 239.13 feet; thence turn an angle of 22 deg. 17 min. 20 sec. to the right and run a distance of 193.69 feet; thence turn an angle of 10 deg. 59 min. 43 sec. to the left; and run a distance of 68.46 feet; thence turn an angle of 16 deg. 50 min. 37 sec. to the left and run a distance of 90.51 feet to the point of beginning; thence continue in the same direction a distance of 100.00 feet; thence turn an angle of 90 deg. 00 min. to the left and run a distance of 120 feet; thence turn an angle of 90 deg. 00 min. to the left and run a distance of 100.00 feet; thence turn an angle of 90 deg. 00 min. to the left and run a distance of 100.00 feet to the point of beginning. Situated in the SW $\frac{1}{4}$ of the NW $\frac{1}{4}$, Sec. 19, T-19-S, R-1-E.

A lot or parcel of land lying and being situated in the West $\frac{1}{4}$ of the Southeast $\frac{1}{4}$, Section 31, Township 19, Range 1-East, Shelby County, Alabama, and being more particularly described as follows: From the Northeast corner of the Southwest $\frac{1}{4}$ of the Southeast $\frac{1}{4}$ (an iron pin) run South along a white painted and blazed line depicting the east $\frac{1}{4}$ - $\frac{1}{4}$ line for 418.1 feet; thence deflect an angle to the right of 90 degrees and 00 minutes and run for 720.2 feet to a point on the easterly right of way line of Shelby County Road No. 32, a paved public road, as the same this day lies; run thence in a northeasterly direction along said road right of way line (meander line) for 931 feet, more or less, to a point where the east line of the Northwest $\frac{1}{4}$ of the Southeast $\frac{1}{4}$ (an iron pin) intersects said road line, run thence South along the east line of said $\frac{1}{4}$ - $\frac{1}{4}$ section for 141.9 feet, and back to the point of beginning, and containing five (5) acres, more or less.

That portion of the following described land lying south of Shoal Creek, being 100 acres more or less: NE $\frac{1}{4}$ of SE $\frac{1}{4}$ and S $\frac{1}{2}$ of SE $\frac{1}{2}$, Section 12, Township 24 North, Range 11 East; NW $\frac{1}{4}$ of SW $\frac{1}{4}$, Section 7, Township 24 North, Range 12 East, less and except coal

The southwest quarter of southeast quarter (SW $\frac{1}{4}$ of SE $\frac{1}{4}$), the northeast quarter of southwest quarter (NE $\frac{1}{4}$ of SW $\frac{1}{4}$), and the southeast quarter of the southwest quarter (SE $\frac{1}{4}$ of SW $\frac{1}{4}$), Section 6, Township 20 South, Range 1 East, Shelby County, Alabama.

Part of the southwest quarter of southwest quarter (SW $\frac{1}{4}$ of SW $\frac{1}{4}$) of Section 6, Township 20 South, Range 1 East, described as follows: Begin at the southwest corner of the SE $\frac{1}{4}$ of SW $\frac{1}{4}$ of Section 6, Township 20 South, Range 1 East, and proceed in a westerly direction along the southern boundary of Section 6, a distance of 680.37 feet to a point; thence turn at an angle of 89 degrees 54 minutes 33 seconds and proceed in a northerly direction a distance of 525.46 feet to a point on the south of the right of way for Pumpkin Swamp Road; thence proceed across the right of way to a corresponding point on the north of the right of way for Pumpkin Swamp Road; thence proceed parallel to the southern boundary of Section 6 to a point on the western boundary of the SE $\frac{1}{4}$ of SW $\frac{1}{4}$ of Section 6; thence proceed along the western boundary of the SE $\frac{1}{4}$ of SW $\frac{1}{4}$ of Section 6, to the point of beginning.

an undivided 1/2 interest in

The NE $\frac{1}{4}$ of NE $\frac{1}{4}$, NE $\frac{1}{4}$ of NE $\frac{1}{4}$, S $\frac{1}{2}$ of NE $\frac{1}{4}$, NE $\frac{1}{4}$ of SE $\frac{1}{4}$, and SW $\frac{1}{4}$ of SW $\frac{1}{4}$, Section 33, Township 19 South, Range 1 West.

That part of the NE $\frac{1}{4}$ of NE $\frac{1}{4}$, Section 33, Township 19 South, Range 1 West; and that part of the NE $\frac{1}{4}$ of NE $\frac{1}{4}$ and S $\frac{1}{2}$ of NE $\frac{1}{4}$, Section 32, Township 19 South, Range 1 West lying south and east of a line described more particularly as:

A straight line commencing at a point on the north line of Section 33, Township 19 South, Range 1 East, that is 7.0 chains west of the crest of the easternmost ridge of Double Mountain and 49.64 chains west of the northeast (NE) corner of the NE $\frac{1}{4}$ of NE $\frac{1}{4}$ of said section, thence southwesterly to a point on the south line of the SW $\frac{1}{4}$ of NE $\frac{1}{4}$, Section 32, Township 19 South, Range 1 West, that is 8.00 chains west of the crest of the easternmost ridge of Double Mountain and 10.03 chains west of the southeast (SE) corner of said quarter-quarter section.

an undivided 1/2 interest in

Also, a parcel in Shelby County, Alabama, containing 19 acres, more or less, described as follows:

Begin at the southeast (SE) corner of the SW $\frac{1}{4}$ of NE $\frac{1}{4}$, Section 5, Township 20 South, Range 1 West; thence north 3 degrees east along the east line of said SW $\frac{1}{4}$ of NE $\frac{1}{4}$ 18.14 chains to a 3/8-inch iron pin; thence south 57 degrees west 15.60 chains to a rock corner; thence south 3 degrees west 9.85 chains to a point on the south line of the SW $\frac{1}{4}$ of NE $\frac{1}{4}$; thence south 87 degrees east along the south line of the SW $\frac{1}{4}$ of NE $\frac{1}{4}$ 12.92 chains to point of beginning.

North half of the Southeast Quarter and the Southeast Quarter of the Southeast Quarter of Section 20, Township 20 South, Range 1 West, Shelby County, Alabama.

Part of the northeast corner of the northwest quarter of northwest quarter (NW $\frac{1}{4}$ of NW $\frac{1}{4}$), Section 7, Township 20, Range 1 East, more particularly described as follows: Begin at the southwest corner of the SE $\frac{1}{4}$ of SW $\frac{1}{4}$ of Section 6, Township 20 South, Range 1 East, and proceed in a westerly direction along the southern boundary of Section 6, a distance of 680.37 feet to a point; thence turn at an angle of 90 degrees 3 minutes 27 seconds and proceed in a southerly direction a distance of 330.28 feet to a point; thence proceed easterly parallel to the southern boundary of Section 6, to a point on the eastern boundary of the NW $\frac{1}{4}$ of NW $\frac{1}{4}$, Section 7, a distance of 330.28 feet from the point of beginning; thence proceed along the eastern boundary of the NW $\frac{1}{4}$ of NW $\frac{1}{4}$, Section 7, to the point of beginning.

Part of the northwest corner of the northeast quarter of northwest quarter (NE $\frac{1}{4}$ of NW $\frac{1}{4}$), Section 7, Township 20 South, Range 1 East, Shelby County, Alabama, more particularly described as follows: Begin at the southwest corner of the SE $\frac{1}{4}$ of SW $\frac{1}{4}$ of Section 6, Township 20 South, Range 1 East, and proceed in a southerly direction at an angle of 89 degrees 35 minutes 17 seconds formed with the southern boundary of Section 6, a distance of 330.28 feet to a point; thence turn at an angle of 90 degrees 30 minutes 34 seconds and proceed a distance of 636.57 feet to a point in the center of the right of way for Shelby County Highway No. 445; thence across the right of way to a point on the eastern boundary of the right of way; thence turn at an angle of 89 degrees 49 minutes 49 seconds and proceed in a northerly direction a distance of 331.49 feet to a point on the southern boundary of Section 6; thence turn at an angle of 90 degrees 10 minutes 11 seconds and proceed in a westerly direction along the southern boundary of Section 6 to the point of beginning.

Commence at the SE corner of the "Summer Hill Church Lot" in the SW-1/4 of SW-1/4, Sec. 33, T 21 S, R 1 W (as described in deed recorded in Book 213, page 663, in the office of the Judge of Probate of Shelby County); thence proceed Easterly 129 feet to the SE corner of the SW-1/4 of SW-1/4 of such Sec. 33; thence turn N 2° 15' E and run 360 feet; thence run west for 129 feet to the NE corner of such Church Lot; thence run South to point of beginning. This parcel contains approximately 1.1 acres, and is exactly contiguous to the existing Church Lot for the full length of the east side thereof.

A parcel of land containing 0.42 acres, more or less, lying south and east of Shelby County Highway Number 55 in the North Half of the Southwest Quarter of the Northeast Quarter (N-1/2 of SW-1/4 of NE-1/4) of Section 19, Township 18 South, Range 2 East, Shelby County, Alabama, more particularly described as follows:

Begin at the Southeast corner of the North One-Half of the Southwest Quarter of the Northeast Quarter (N-1/2 of SW-1/4 of NE-1/4) of said Section 19, thence 148.4 feet west along the east-west half forty line to the centerline of Shelby County Highway 55, thence 281.0 feet in a northeasterly direction along the centerline of the highway to a point on the north-south forty line, thence 244.5 feet south along the forty line to the point of beginning.

S½ of the NE¼, SE¼, E½ of the SW¼, 20, 188, 2E, 320

The southeast quarter (SE¼), and the east half of southeast quarter of southeast quarter (E½ of SE¼ of SE¼) Section 6 Township 19 South, Range 2 East, Shelby County, Alabama, containing 180 acres more or less.

N¼ of NE¼, Section 24, Township 21 South, Range 5 West.

Commence at the southwest corner of the northwest quarter of northwest quarter, Section 12, Township 22 South, Range 4 West, Shelby County, Alabama, and run east along the south line of said quarter-quarter section to its intersection with the east right-of-way line of County Highway No. 10, this being the point of beginning for the property herein described; from the point of beginning continue east and along the south line of said quarter-quarter section for a distance of 140.0 feet to a point; thence turn an angle of 90 degrees to the left and run a distance of 264.0 feet to a point; thence turn an angle of 102 degrees to the left and run a distance of 245.0 feet to the east right-of-way line of said County Highway No. 10; thence run in a southerly direction and along the east right-of-way line of said highway to the point of beginning, said described property containing one (1) acre, more or less.

All that part of the SE $\frac{1}{4}$ of the SE $\frac{1}{4}$ of Section 25, Township 17, Range 1 East lying South of Shoal Creek, containing 10 acres, more or less;

SW $\frac{1}{4}$ of the NE $\frac{1}{4}$ of Section 26, Township 17, Range 1 East, being 80 acres more or less.

North One-Half of North One-Half of Northwest Quarter (N $\frac{1}{2}$ of N $\frac{1}{2}$ of NW $\frac{1}{4}$), Section 25, Township 18 South, Range 1 East,

A parcel of land in Section 6, Township 19 South, Range 1 East, Shelby County, Alabama containing 230 acres, more or less, described as follows:

The SW $\frac{1}{4}$ of SW $\frac{1}{4}$, NE $\frac{1}{4}$ of SW $\frac{1}{4}$, SE $\frac{1}{4}$ of NW $\frac{1}{4}$, and W $\frac{1}{2}$ of NW $\frac{1}{4}$ south of Shelby County Road #43; LESS AND EXCEPT the following:

From the southeast corner of the SW $\frac{1}{4}$ of the NW $\frac{1}{4}$ of Section 6, Township 19 South, Range 1 East, run westwardly along the south line of said quarter-quarter a distance of 166.78 feet to the point of beginning; thence continue in a straight line along said quarter-quarter a distance of 496.06 feet; thence right 88 degrees 00 minutes a distance of 420.0 feet; thence right 80 degrees 17 minutes 30 seconds a distance of 481.27 feet to a point in the centerline of a creek; thence right 47 degrees 47 minutes 15 seconds a distance of 168.48 feet to a point in the centerline of a creek; thence right 86 degrees 24 minutes 30 seconds a distance of 206.91 feet; thence right 17 degrees 22 minutes 15 seconds a distance of 200.84 feet; thence left 06 degrees 10 minutes a distance of 198.36 feet to the point of beginning of the property herein described, containing 7.22 acres.

ALSO, LESS AND EXCEPT three acres in the southwest corner of SW $\frac{1}{4}$ of NW $\frac{1}{4}$, more particularly described as follows:

Beginning at the southwest corner of said SW $\frac{1}{4}$ of NW $\frac{1}{4}$ and running north along the west boundary of said quarter-quarter section to Bear Creek; for point of beginning of the tract herein described; thence run down said Bear Creek to where a branch empties into said Creek; thence up said branch to where said branch intersects the west boundary of said Section 6, thence south along said west boundary of Section 6 to point of beginning of said 3 acres.

West half of west half of southeast quarter of southeast quarter (W $\frac{1}{2}$ of W $\frac{1}{2}$ of SE $\frac{1}{4}$ of SE $\frac{1}{4}$), Section 12, Township 19 South, Range 1 East, Shelby County, Alabama

A parcel of land located in the north half of the southwest quarter (N $\frac{1}{2}$ of SW $\frac{1}{4}$ of SW $\frac{1}{4}$), Section 30, Township 19 South, Range 1 East, Shelby County, Alabama, being more particularly described as follows:

Commence at the northeast corner of the north half of southwest quarter of northwest quarter (N $\frac{1}{2}$ of SW $\frac{1}{4}$ of NW $\frac{1}{4}$) of said Section, thence S 2° 12' 43" E a distance of 661.00 feet to a point, being the point of beginning; thence continue along said line a distance of 91.12 feet; thence N 34° 51' 57" W a distance of 686.53 feet; thence N 49° 18' 35" W a distance of 70.34 feet; thence S 89° 26' 22" E a distance of 723.86 feet to the point of beginning, containing 1.16 acres, more or less.

T R S
24N 11E 11 SW1/4NE1/4, SE1/4NW1/4

24N 11E 13 W1/2NE1/4

24N 12E 5 SW1/4SW1/4

24N 12E 6 E1/2SE1/4SE1/4

24N 12E 7 N1/2NE1/4, SW1/4NE1/4

an undivided 1/2 interest in

24N 12E 7 SW1/4SW1/4

24N 12E 18 NW1/4NW1/4

21S 4W 3 NE1/4NW1/4

21S 4W 13 W1/2NW1/4NE1/4, W1/2E1/2NW1/4NE1/4

21S 4W 30 W1/2NW1/4, SW1/4SE1/4, NE1/4SW1/4,
W1/2SW1/4, 4.07 ACRES IN THE
SE1/4NE1/4

21S 4W 25 SE1/4NW1/4, SE DIAGONAL HALF OF
E1/2NW1/4NW1/4, E1/2SW1/4SW1/4,
SE1/4SW1/4

21S 3W 47 ~~N1/2NW1/4, W1/2W1/2NW1/4NE1/4~~

21S 4W 36 NE1/4NW1/4

22S 4W 1 E1/2NW1/4 (LESS 32 ACRES IN
SE1/4NW1/4 EAST OF BRADY KITCHEN
ROAD & SOUTH OF BOOTHCH-DOWOOD
ROAD), NW1/4SW1/4

| | | | |
|-----|----|----|--|
| 228 | 4W | 1 | 0.20 ACRES IN NW CORNER SW1/4SW1/4 |
| 228 | 4W | 2 | SE1/4NE1/4, W1/2NE1/4, N1/2NW1/4, SW1/4NW1/4, SE1/4NW1/4 (SOUTH OF MONTEVALLO-TUSCALOOSA DIRT ROAD), NW1/4SW1/4, NE1/4SE1/4 |
| 228 | 4W | 10 | W1/2NE1/4, SE1/4NW1/4, NW1/4SW1/4 |
| 228 | 4W | 11 | NE1/4NE1/4 |
| 228 | 4W | 3 | NE1/4SE1/4 |
| 218 | 5W | 25 | SW1/4SW1/4 |
| 218 | 5W | 26 | SE1/4SE1/4 |
| 218 | 5W | 35 | NE1/4NE1/4 |
| 218 | 5W | 36 | NW1/4NW1/4 |

Begin at the southwest corner of the NW¼ of NW¼, Section 1, Township 22 South, Range 4 West, Shelby County, Alabama; thence east for a distance of 7.00 chains to the point of beginning; thence N 15 degrees east 8.50 chains; thence N 8 degrees east 6.80 chains; thence N 89 degrees east 1.84 chains; thence N 65 degrees east 4.00 chains; thence S 13 degrees east 1.70 chains; thence S 20 degrees east 3.75 chains; thence S 31 degrees west 4.60 chains; thence S 30 degrees east 4.00 chains to the south line of the NW¼ of NW¼; thence west along said forty line 10.14 chains to point of beginning. The above-described land is in the NW¼ of NW¼, Section 1, Township 22 South, Range 4 West, and contains 8.64 acres more or less.

Begin at the point of beginning described in Parcel 1; thence east 10.14 chains; thence S 82 degrees west 10.50 chains; thence N 4 degrees east 2.24 chains to the point of beginning. The above-described land is in the SE¼ of NW¼, Section 1, Township 22 South, Range 4 West, and contains 0.68 acres more or less.

Commence at the southwest corner of the northwest quarter of northwest quarter, Section 12, Township 22 South, Range 4 West, Shelby County, Alabama, and run east along the south line of said quarter-quarter section to its intersection with the east right-of-way line of County Highway No. 10, this being the point of beginning for the property herein described; from the point of beginning continue east and along the south line of said quarter-quarter section for a distance of 140.0 feet to a point; thence turn an angle of 90 degrees to the left and run a distance of 264.0 feet to a point; thence turn an angle of 182 degrees to the left and run a distance of 245.0 feet to the east right-of-way line of said County Highway No. 10; thence run in a southerly direction and along the east right-of-way line of said highway to the point of beginning, said described property containing one (1) acre, more or less.

A parcel of land situated in the southwest quarter of the southwest quarter (SW¼ of SW¼), Section 1, and the southeast quarter of southeast quarter (SE¼ of SE¼), Section 2, Township 22 South, Range 4 West, Shelby County, Alabama, being more particularly described as follows:

Commence at the northwest corner of the SW¼ of SW¼ of said Section 1, being the point of beginning; thence east a distance of 82 feet; thence south 14 degrees west a distance of 248 feet; thence west a distance of 175 feet; thence north 14 degrees east a distance of 248 feet; thence east a distance of 123 feet to the point of beginning, containing one acre, more or less.

Beginning at the northeast corner of the Northwest Quarter of the Southeast Quarter (NW¼ of SE¼) of Section 2, Township 22 South, Range 4 West, thence due South along the east boundary of said Northwest Quarter of the Southeast Quarter (NW¼ of SE¼) a distance of 100.00 feet; thence S89°35'W a distance of 100.00 feet; thence due North a distance of 100.00 feet to the north boundary of said Northwest Quarter of the Southeast Quarter (NW¼ of SE¼); thence N89°35'E a distance of 100.00 feet to the point of beginning; and being a part of the Northwest Quarter of Southeast Quarter (NW¼ of SE¼) of Section 2, Township 22 South, Range 4 West, Shelby County, Alabama, containing 0.230 acres, more or less, less and except all coal in and under such land and any other mineral and mining rights not owned by party of the first part, in and for said county. —

The NW 1/4 of the SW 1/4, Section 7, Township 24, Range 12 East.

EXHIBIT "B"

DESCRIPTION OF LEASES, SUBLEASES, LICENSES, ETC.

1. Lease from Otho and Agnes Thorpe Catchings, Ralph and Densela Moriss Catchings and Chandos Catchings dated April 1, 1997, as amended, concerning certain property in Clay County.
2. Lease from John F. Sewell, Jr. and Billie J. Sewell, Heirs of John F. Sewell, Jr. under Will of Dr. John Ferris Sewell, Sr., deceased and James Sewell Melton dated January 1, 1983 concerning certain property in Elmore County.
3. Lease from Birmingham Trust National Bank (n/k/a SouthTrust Bank), as Executor and Trustee Under Last Will and Testament of C. C. Twilley, deceased, dated July 1, 1967, as amended, concerning certain property in Clay, Randolph, and Tallapoosa Counties.
4. Lease from the Board of Trustees of the University of Alabama dated September 1, 1969, as amended, concerning certain property in Coosa County.
5. Lease from Brenda Schoolfield and Beverly Bass dated April 11, 1984, as amended, concerning certain property in Clay and Coosa Counties.

Inst # 1997-09554

03/28/1997-09554
08:49 AM CERTIFIED
SHELBY COUNTY JUDGE OF PROBATE
053 NCD 67.00