

EASEMENT - DISTRIBUTION FACILITIES

STATE OF ALABAMA

County of SHELBY

All facilities on Grantor:

WE Number 61700-00-0017-6-00

Parcel Number:

STA 1100 TO STA 1148

A. GRANT

KNOW ALL MEN BY THESE PRESENTS. That OAK Mountain Presbyterian Church

as grantor(s), (the "Grantor", whether one or more) for and in consideration of the sum of One and No/100 (\$1.00), and other good and valuable considerations, to Grantor in hand paid by Alabama Power Company (the Company), a corporation, the receipt and sufficiency of which is hereby acknowledged, does hereby grant to the Company, the easements, rights and privileges described and designated in Section B below, together with the right to permit other persons, partnerships and corporations to use and exercise such easements, rights and privileges in common with the Company.

B. RIGHTS

The easements, rights and privileges granted hereby are as follows (if less than all of 1-3 are granted, then check and initial applicable paragraph):

()

1. **OVERHEAD AND UNDERGROUND.** The right from time to time to construct, install, operate and maintain, upon, over, under and across the Property described in Section C below, along a route to be selected by the Company which is generally shown on the attached drawing (which shows the general location of the underground facilities, if any, by cross hatching indicating an area not greater than ten (10) feet in width), all poles, towers, wires, conduits, fiber optics, cables, translosures, transformers, anchors of concrete, metal or other material, guy wires and other materials, appliances, facilities and other apparatuses of whatever type, whether now or in the future existing or known which are useful or necessary in connection therewith (collectively, "Facilities"), for the overhead and/or underground transmission and distribution of electric power and for the overhead and /or underground communication service, and also the right to clear a strip extending fifteen (15) feet to either side of the centerline of the line of poles and keep it cleared of all trees, undergrowth or other obstructions; further, the right to trim and cut and keep trimmed and cut all dead, weak, leaning or dangerous trees, limbs outside the thirty (30) foot strip which, in the sole opinion of the Company, might endanger, interfere with or fall upon the poles, lines or other appliances of the Company.

Initial

()

2. **LINE CLEARING.** The right of cut and trim and to keep cut and trimmed, and remove all dead, weak, leaning or dangerous trees or limbs, which in the sole opinion of the Company, now or may hereafter endanger or interfere with the electric transmission lines, telephone lines, poles, towers or other facilities of the Company or others now constructed, or which may hereafter be constructed, on or adjacent to the Property described in Section C below, and also the right to clear a strip fifteen (15) feet to either side of the center line of the line of poles and keep it clear of all trees, undergrowth or other obstructions.

Initial

()

3. **GUY WIRE and ANCHOR.** The right to implant, install and maintain anchor(s) of concrete, metal or other materials at _____ point(s) on the Property described in Section C below, and to construct, extend and maintain guy wires from such anchor(s) to structures now erected on such Property or property adjacent thereto (collectively, "Guy Wire Facilities").

Initial

In addition to the easements, rights and privileges granted in all or any of 1, 2 or 3 above, Grantor hereby grants to the Company all easements, right and privileges necessary or convenient for the full enjoyment and use thereof, including without limitations the right of ingress and egress to and from the Company's Facilities and Guy Wire Facilities, as applicable, and the right to excavate for installation, replacement, repair and removal thereof; and also the right to cut, remove and otherwise keep clear any and all structures, obstructions or obstacles of whatever character, on under and above said Facilities and Guy Wire Facilities, as applicable.

C. **PROPERTY DESCRIPTION.** The easement, rights and privileges granted hereby shall apply to, and the word "Property" as used in the instrument shall mean, the following described real property situated in SHELBY County, Alabama (the "Property"):

Lot _____ of Block _____ of _____ Subdivision

as recorded in Map Book _____, page _____ and being located in the NE 1/4 of the SW 1/4 of

Section 14, Township 19S, Range 2W and recorded in Deed Book 245, page 435

all being recorded in the Office of the Judge of Probate in said County.

D. **GENERAL** In the event it becomes necessary or desirable for the Company to move any of its Facilities in connection with the construction or improvement of any public road or highway in proximity to its Facilities, Grantor hereby grants to the Company the right to relocate its Facilities on said Property, provided, however, the Company shall relocate its Facilities at a distance no greater than ten (10) feet outside the boundary of the right of way of any public road or highway as established or re-established from time to time. In the event that none of options 1 through 3 in Section B above are marked, then Grantor hereby grants all easements, rights and privileges described in such option 1. This grant and agreement shall be binding upon and inure to the benefit of Grantor, the Company and each or their respective heirs, personal representatives, successors and assigns and the words "Company" and "Grantor" as used in this instrument shall be deemed to include the heirs, personal representatives, successors and assigns of such parties.

TO HAVE AND TO HOLD the foregoing easements, rights and privileges to the Company, its successors and assigns, forever.

The instrument prepared at
Birmingham Div. Real Estate
Dept. of Alabama Power Co.
Birmingham, AL

Don Bailey

GRANTEE'S ADDRESS

ALABAMA POWER CO.

P.O. BOX 2641

BIRMINGHAM, AL 35291-1980

Inst # 1997-07340

10/10/1997-07340

PM CERTIFIED

SHELBY COUNTY JUDGE OF PROBATE

14.00

Inst # 1997-07340

IN WITNESS WHEREOF, the undersigned Grantor(s) has/have set his/her/their hand(s) and seal(s) this the _____ day of _____, 19____

WITNESSES:

GRANTOR(S)

(Seal)

(Seal)

IN WITNESS WHEREOF, the said Grantor, has caused this instrument to be executed Charles Blackman, its authorized representative, as of 22 day of February, 1996 ✓

GRANTOR

Oak Mountain Presbyterian
(Name of Corporation/Partnership) ✓

ATTEST:

Donna L. Richardson
(Witness/Secretary) ✓

Charles Blackman
(Signature of Officer/Partner) ✓

property Deacon
(Indicate title of Officer or Partner) ✓

STATE OF ALABAMA }
County of _____ }

I, the undersigned, a Notary Public, in and for said County in said State, hereby certify that _____ whose names is/are signed to the foregoing instrument and is/are known to me, acknowledged before me on this day that being informed of the contents of the instrument, he/she/they executed the same voluntarily on the day the same bears date.

Given under my hand and official seal, this the _____ day of _____, 19____

Notary Public

My commission expires _____

STATE OF ALABAMA }
County of Shelby }

I, the undersigned, a Notary Public, in and for said County in said State, hereby certify that Charles Blackman whose name as Property Deacon of Oak Mountain Presbyterian is signed to the foregoing instrument, and who is known to me, acknowledged before me on this day that being informed of the contents of the instrument, he/she, as such officer/partner and with full authority, executed the same voluntarily for and as the act of said Corporation/Partnership. ✓

Given under my hand and official seal, this the 22 day of February, 1996

Donna L. Richardson
Notary Public

My commission expires 6-27-99

SKETCH OF PROPOSED WORK — SIMPLIFIED W. E.

Alabama Power 

Customer OAK MTN. PRES. CHURCH		Location 5080 CAHABA VLLY TR.		Agreed Serv. Date 12/31/95		Estimate No. 61700-00-00176	
Division BHAM		District SOUTH REGION		Town HOOVER		Drawn by HALL/CLC	
County SHELBY		Section 14		Township 19S		Range 2W	
Acquisition Agent DON BAILEY		Date R/W Assigned 2-18-96		Date R/W Cleared 2-22-96		Map Reference	
						LOC	Transformer Loading

**UNDERGROUND
RIGHT OF WAY
WIDTH IS TEN
(10) FEET**

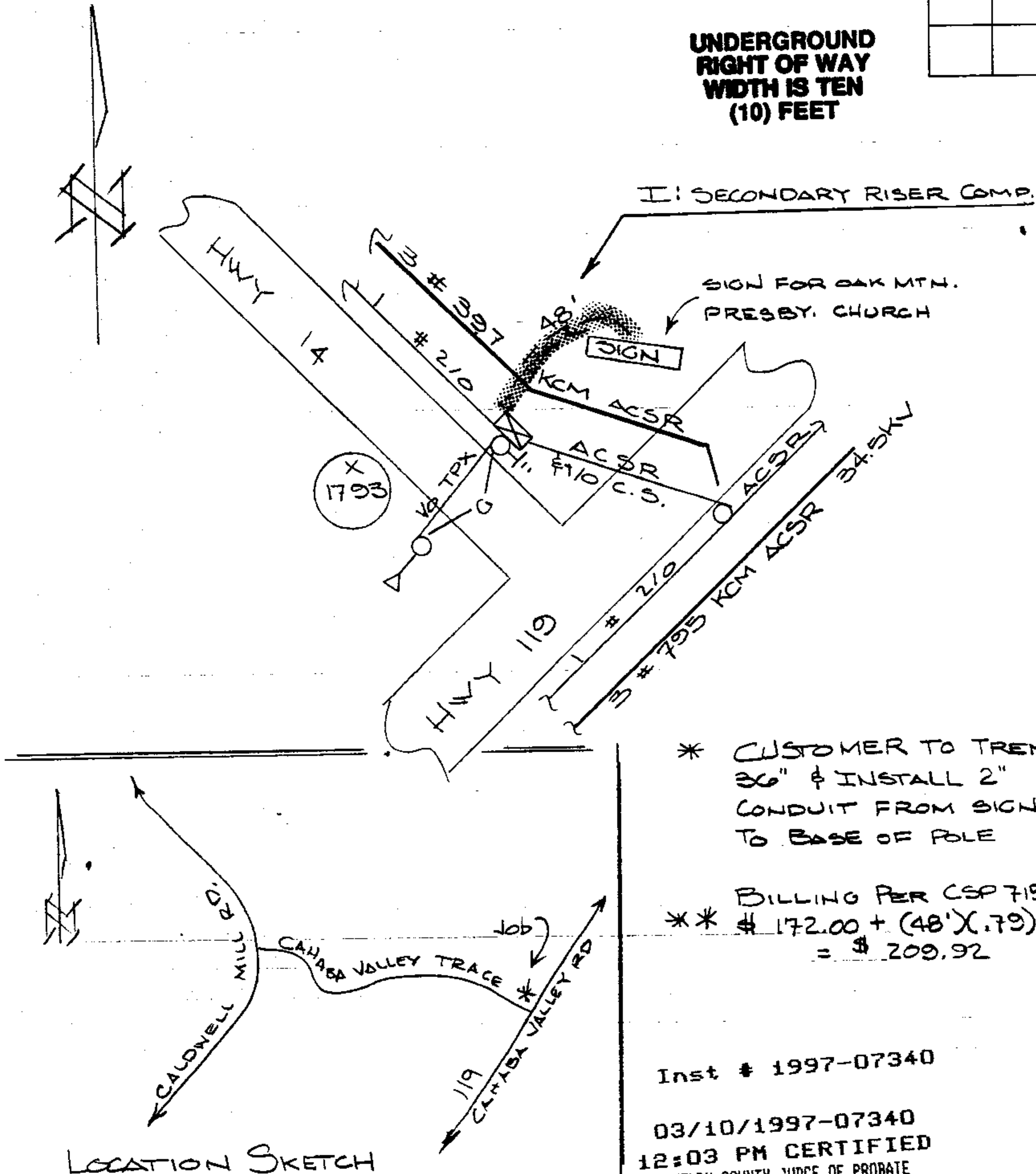

* CUSTOMER TO TRENCH
36" & INSTALL 2"
CONDUIT FROM SIGN
TO BASE OF POLE

** BILLING PER CSP 715-114
\$ 172.00 + (48') X (.79)
= \$ 209.92

Inst # 1997-07340

03/10/1997-07340
12:03 PM CERTIFIED
SHELBY COUNTY JUDGE OF PROBATE

Voltage	
Pri	Sec.
PHONE CO.	
Co. Name	
CATV CO.	
Co. Name	
ACCESSIBLE	
TREE CREW	
ROCK HOLE	
PERMITS REQ'D	
R/W	
CITY	
COUNTY	
STATE	
MISSALL #	
OTHER	
SCALE	
Ft. Per Inch	

Cnst. Completed By

003 MCD 14.00

Date