

\* LOTS 501 THRU 505, 554, 555, 556, 559, 560, 561, 564, 567, & 576 ARE OWNED DIRECT ACCORDING TO GRANDVIEW PARKWAY.

1996-9651-1

10/24/1996-28288  
08131 AM CERTIFIED  
MAY COUNTY JUDGE W. H. HARRIS  
11

1996102400035321 1/1 \$ 00  
Shelby Only Judge of Probate, AL  
10/24/1996 09:31:36AM FILED/CERT

**STATE OF ALABAMA**  
**County of Shelby**  
 I, W. H. Harris, Judge of Probate, do hereby certify that the foregoing is a true and correct copy of the original as the same appears in the records of the County of Shelby, Alabama.

**STATE OF ALABAMA**  
**County of Shelby**  
 I, W. H. Harris, Judge of Probate, do hereby certify that the foregoing is a true and correct copy of the original as the same appears in the records of the County of Shelby, Alabama.

**STATE OF ALABAMA**  
**County of Shelby**  
 I, W. H. Harris, Judge of Probate, do hereby certify that the foregoing is a true and correct copy of the original as the same appears in the records of the County of Shelby, Alabama.

**STATE OF ALABAMA**  
**County of Shelby**  
 I, W. H. Harris, Judge of Probate, do hereby certify that the foregoing is a true and correct copy of the original as the same appears in the records of the County of Shelby, Alabama.

**STATE OF ALABAMA**  
**County of Shelby**  
 I, W. H. Harris, Judge of Probate, do hereby certify that the foregoing is a true and correct copy of the original as the same appears in the records of the County of Shelby, Alabama.

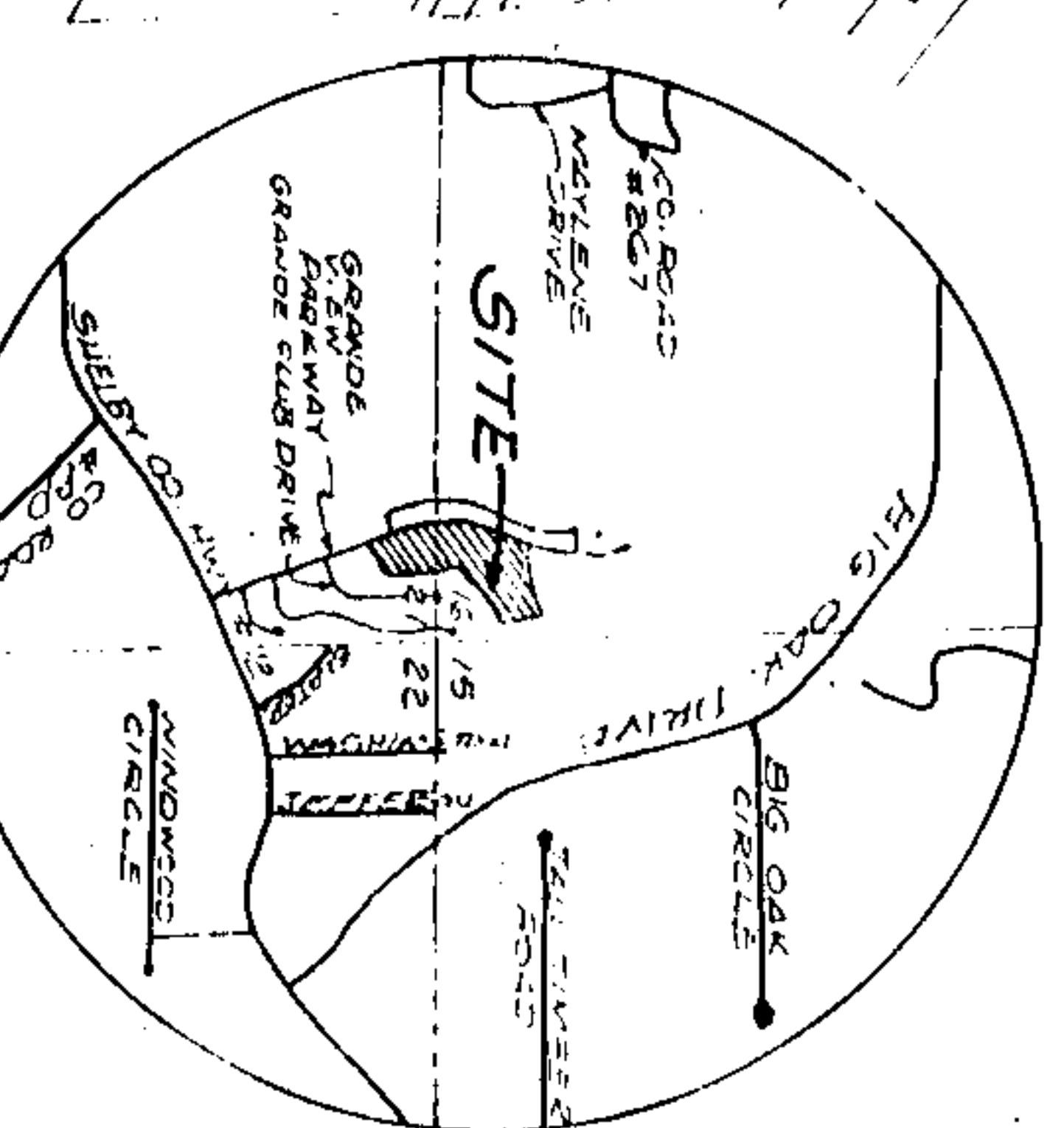
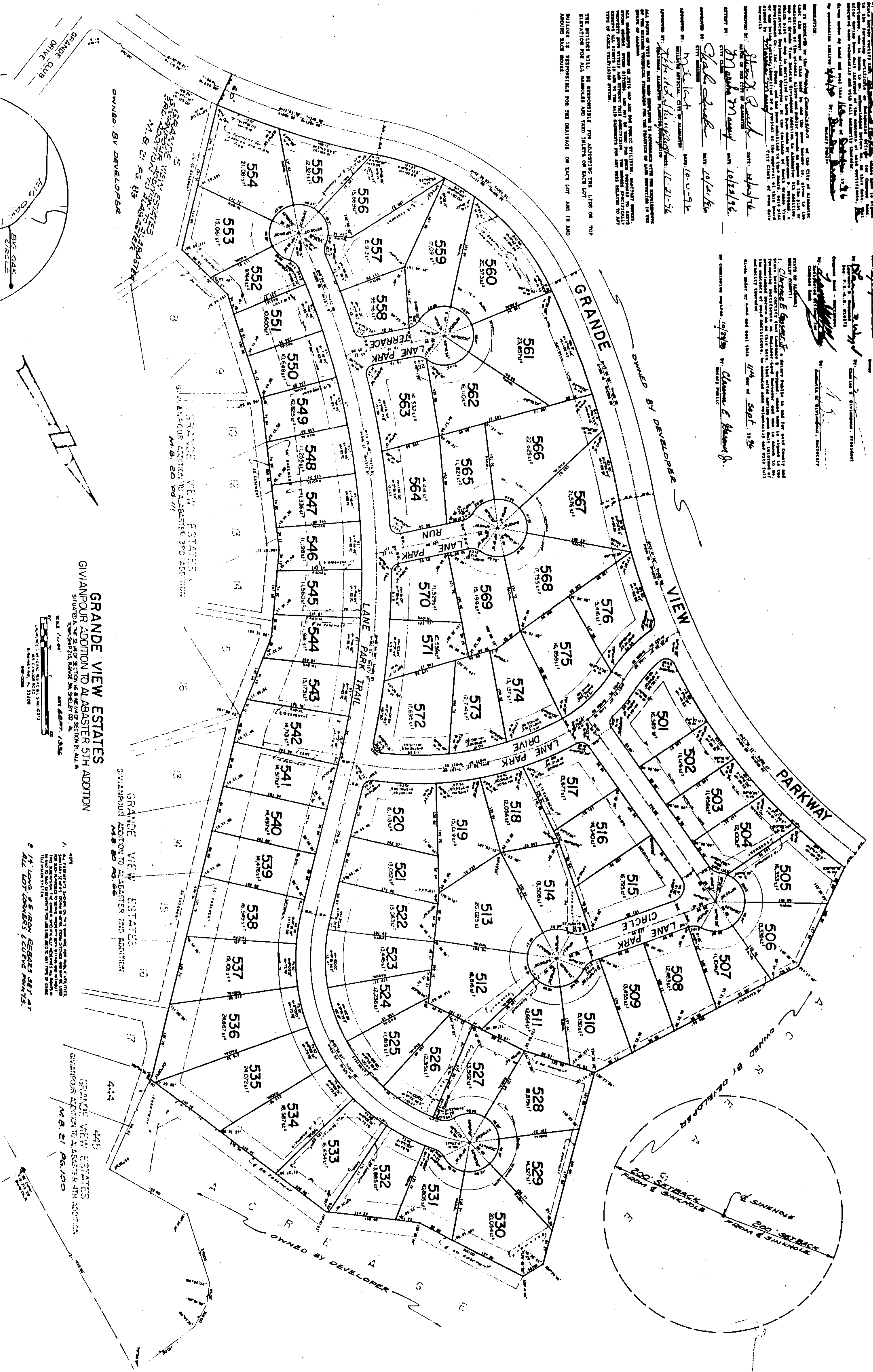

1996-9651-1