

Mayor  
Councilmember Roy introduced the following Ordinance:

ORDINANCE NO. 96-10

WHEREAS, on the 18 day of August, 1996, the Industrial Development Board of the Town of Calera filed a petition with the City Clerk of the City of Calera, Alabama, as required by §§ 11-42-20 and 11-42-21, Code of Alabama 1975, as amended, petitioning and requesting that the property hereinafter described be annexed to the municipality of the City of Calera, Alabama, which petition contained an accurate description of the property proposed to be annexed together with a map of the said property showing its relationship to the corporate limits of the City of Calera, Alabama, and the signatures of the owners of the property described were signed thereto;.

NOW, THEREFORE, BE IT ORDAINED BY THE CITY COUNCIL OF THE CITY OF Calera, ALABAMA, AS FOLLOWS:

1. That the City of Calera, Alabama, does adopt this Ordinance assenting to the annexation of the following described property to the municipality of the City of Calera:

Begin at the Southeast corner of the NW¼ of Section 9, Township 22 South, Range 2 West, Shelby County, Alabama, being a point on the Calera City Limit line, and run North 02° 11' 32" West a distance of 1315.83 feet to a found ½" bolt; thence run North 89° 42' 33" East a distance of 414.29 feet to a ½" CAE rebar along the Westerly right-of-way of U.S. Highway 31; thence run North 03° 34' 52" East a distance of 279.74 feet to a found 1" pipe along the Westerly R.O.W. of U.S. Highway 31; thence run South 89° 02' 07" West a distance of 411.68 feet to a found 1" pipe; thence run North 01° 01' 38" West a distance of 846.39

09/11/1996-29908  
09:03 AM CERTIFIED  
SHELBY COUNTY JUDGE OF PROBATE  
008 MEL 26.00

Inst # 1996-29908

feet along a painted tree line; thence run North 87° 38' 27" West a distance of 534.87 feet to a found ½" rebar; thence run North 02° 44' 11" West a distance of 237.16 feet to a found ½" rebar, being South 89° 48' 14" West, 3154.34 feet from a 2" pipe found at the Northeast corner of Section 9; thence run North 89° 10' 55" West a distance of 423.70 feet to a found iron capped "Dansby, PLS NO. 9128", being along the Easterly R.O.W. of L & N Railroad; thence run South 09° 20' 09" East a distance of 2736.69 feet to a set CAE rebar along the Easterly R.O.W. of L & N Railroad; thence run South 90° 00' East 570.81 feet to the point of beginning.

2. That the corporate limits of the City of Calera, Alabama, be extended and rearranged so as to embrace and include such property, and such property shall become a part of the corporate area of such municipality upon the date of publication or posting of this Ordinance, as provided for in the Code of Alabama as cited above.

3. That the City Clerk be and she is hereby authorized and directed to file a copy of this Ordinance, including an accurate description of the property being annexed, together with a map of the said property showing its relationship to the corporate limits of the City of Calera, Alabama, to which said property is being annexed in the office of the Judge of Probate of Shelby County, Alabama.

4. That the Zoning Map of the City of Calera, Alabama, and any other official maps or surveys of the City shall be amended to reflect the annexation of the above-described property, and that a copy of this Ordinance be transmitted to the City Planning Commission and the Zoning Administrator.

5. That this property is part of election Ward 2.

This ordinance was adopted and passed by the City Council of the City of Calera, Alabama, this 19 day of August, 1999.

CITY OF Calera, ALABAMA

by George W. Roy  
Mayor

Attest:

Lemay Blagden  
Clerk



150.95' 100' 100' 100'

07.02 07.01

NEW MT. MIRA  
BAPTIST CHURCH

LOUISVILLE & NASHVILLE RAILROAD

TO BE ANNEXED

LIMITS

CITY

YARKE  
W.E.

25  
16AC.<sup>c</sup>

24  
36AC.<sup>c</sup>

28.02 28.04

28.03  
9.78AC

34  
5AC.<sup>c</sup>

38

30

32

29.01

40

41

3

37

35

35.02

28

14

13

12

11

10

09

18

20

19

22

21

23

07

08

06

05.04

05

05.01

05.02

05.03

05.04

05.05

05.06

05.07

05.08

05.09

05.10

05.11

05.12

05.13

05.14

05.15

05.16

05.17

05.18

05.19

05.20

05.21

05.22

05.23

05.24

05.25

05.26

05.27

05.28

05.29

05.30

05.31

05.32

05.33

05.34

05.35

05.36

05.37

05.38

05.39

05.40

05.41

05.42

05.43

05.44

05.45

05.46

05.47

05.48

05.49

05.50

05.51

05.52

05.53

05.54

05.55

05.56

05.57

05.58

05.59

05.60

05.61

05.62

05.63

05.64

05.65

05.66

05.67

05.68

05.69

05.70

05.71

05.72

05.73

05.74

05.75

05.76

05.77

05.78

05.79

05.80

05.81

05.82

05.83

05.84

05.85

05.86

05.87

05.88

05.89

05.90

05.91

05.92

05.93

05.94

05.95

05.96

05.97

05.98

05.99

06.00

06.01

06.02

06.03

06.04

06.05

06.06

06.07

06.08

06.09

06.10

06.11

06.12

06.13

06.14

06.15

06.16

06.17

06.18

06.19

06.20

06.21

06.22

06.23

06.24

06.25

06.26

06.27

06.28

06.29

06.30

06.31

06.32

06.33

06.34

06.35

06.36

06.37

06.38

06.39

06.40

06.41

06.42

06.43

06.44

06.45

06.46

06.47

06.48

06.49

06.50

06.51

06.52

06.53

06.54

06.55

06.56

06.57

06.58

06.59

06.60

06.61

06.62

06.63

06.64

06.65

06.66

06.67

06.68

06.69

06.70

06.71

06.72

06.73

06.74

06.75

06.76

06.77

06.78

06.79

06.80

06.81

06.82

06.83

06.84

06.85

06.86

06.87

06.88

06.89

06.90

06.91

06.92

06.93

06.94

06.95

06.96

06.97

06.98

06.99

07.00

07.01

07.02

07.03

07.04

07.05

07.06

07.07

07.08

07.09

07.10

07.11

07.12

07.13

07.14

07.15

07.16

07.17

07.18

07.19

07.20

07.21

07.22

07.23

07.24

07.25

07.26

07.27

07.28

07.29

07.30

07.31

07.32

07.33

07.34

07.35

07.36

07.37

07.38

07.39

07.40

07.41

07.42

07.43

07.44

07.45

07.46

07.47

07.48

07.49

07.50

07.51

07.52

07.53

07.54

07.55

07.56

07.57

07.58

07.59

07.60

07.61

07.62

07.63

07.64

07.65

07.66

07.67

07.68

07.69

07.70

&lt;

STATE OF ALABAMA

DATE FILED: August 13, 1996

COUNTY OF SHELBY

Come(s) The Industrial Development Board of the Town of Calera, being the owner or owners of the property described as follows:

Begin at the Southeast corner of the NW $\frac{1}{4}$  of Section 9, Township 22 South, Range 2 West, Shelby County, Alabama, being a point on the Calera City Limit line, and run North 02° 11' 32" West a distance of 1315.83 feet to a found  $\frac{1}{2}$ " bolt; thence run North 89° 42' 33" East a distance of 414.29 feet to a  $\frac{1}{2}$ " CAE rebar along the Westerly right-of-way of U.S. Highway 31; thence run North 03° 34' 52" East a distance of 279.74 feet to a found 1" pipe along the Westerly R.O.W. of U.S. Highway 31; thence run South 89° 02' 07" West a distance of 411.68 feet to a found 1" pipe; thence run North 01° 01' 38" West a distance of 846.39 feet along a painted tree line; thence run North 87° 38' 27" West a distance of 534.87 feet to a found  $\frac{1}{2}$ " rebar; thence run North 02° 44' 11" West a distance of 237.16 feet to a found  $\frac{1}{2}$ " rebar, being South 89° 48' 14" West, 3154.34 feet from a 2" pipe found at the Northeast corner of Section 9; thence run North 89° 10' 55" West a distance of 423.70 feet to a found iron capped "Dansby, PLS NO. 9128", being along the Easterly R.O.W. of L & N Railroad; thence run South 09° 20' 09" East a distance of 2736.69 feet to a set CAE rebar along the Easterly R.O.W. of L & N Railroad; thence run South 90° 00' East 570.81 feet to the point of beginning.

which property is located and contained within an area contiguous to the corporate limits of the City of Calera, Alabama, a city of more than 2000 population, and show(s) the City of Calera, Alabama, that such property does not lie within the corporate limits or police jurisdiction of any other municipality than Calera, and hereby sign(s) this written petition in accordance with §§ 11-42-20

and 11-42-21, Code of Alabama 1975, as amended, requesting that such property described above be annexed to the City of Calera, Alabama. Also attached hereto is a map of the said property to be annexed showing its relationship to the corporate limits of the City of Calera, Alabama, all in accordance with the provisions of the Code of Alabama as cited above.

The Industrial Development Board  
of the Town of Calera

by William M. Jones  
CHAIRMAN



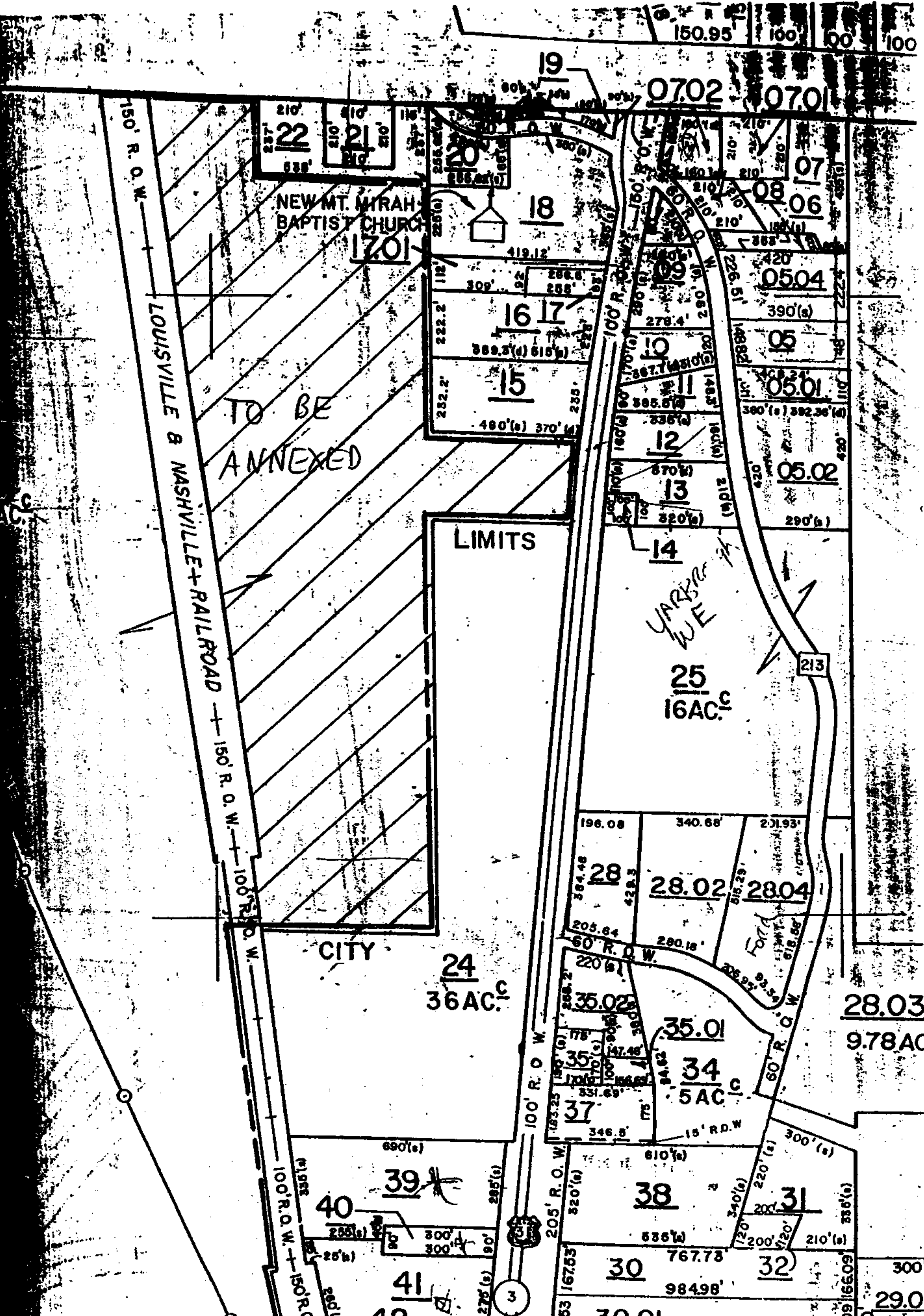

TO BE  
ANNEXED

LIMITS

CITY

YARD  
WE

Ford

28.02

28.04

35.01

34  
5AC

28.03  
9.78AC

38

31

30

32

29.0

24  
36AC

25  
16AC

18

16 17

15

07

08

06

05.04

05

05.01

05.02

05.02

05.02

05.02

05.02

05.02

05.02

05.02

05.02

05.02

05.02

05.02

05.02

05.02

05.02

05.02

05.02

05.02

05.02

05.02

05.02

05.02

05.02

## CERTIFICATION OF POSTING

I, Lemoyne Glasgow, City Clerk of the City of Calera do hereby certify that  
a copy of the attached ordinance was posted in the following locations in the City of  
Calera, Alabama: ( Ordinance No. 96-10 Adopted August 19, 1996

Done this 9 day of Sept 1996

Calera City Hall  
Calera Public Library  
U. S. Post Office

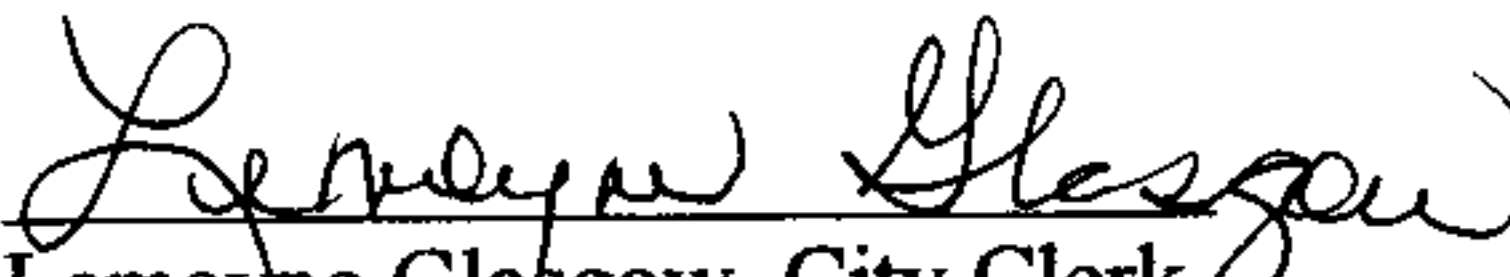
  
Lemoyne Glasgow, City Clerk

Inst # 1996-29908

09/11/1996-29908  
09:03 AM CERTIFIED  
SHELBY COUNTY JUDGE OF PROBATE  
008 MEL 26.00