

ORDINANCE NO. 286

AN ORDINANCE TO ALTER, REARRANGE AND EXTEND THE CORPORATE LIMITS OF THE CITY OF PELHAM, ALABAMA SO AS TO EMBRACE AND INCLUDE WITHIN THE CORPORATE AREA OF SAID CITY ALL TERRITORY WITHIN SUCH CORPORATE LIMITS AND ALSO CERTAIN OTHER TERRITORY CONTIGUOUS TO SAID CITY.

WHEREAS, a certain petition signed by the property owners requesting territory therein described be annexed to the City of Pelham, together with a map of said territory showing its relationship to the corporate limits of the City has been filed with the City Clerk of the City of Pelham; and

WHEREAS, the Council has determined and found that the matters set forth and alleged in said petition are true, and that it is in the public interest that said property be annexed to the City of Pelham;

NOW, THEREFORE, BE IT ORDAINED by the Council of the City of Pelham as follows:

Section 1. That said Council hereby assents to the annexation of said territory to the City of Pelham, Alabama, the corporate limits of the City to be extended and rearranged pursuant to the provisions of Chapter 42, Article 2, Code of Alabama 1975 (Sections 11-42-20 through 11-42-43, as amended) so as to embrace and include said territory, in addition to the territory already within its present corporate limits, within the corporate area of said City, which said territory is not within the corporate limits or "City Boundary" of another municipality. Said territory is described as follows:

See Attached

Section 2. The City of Pelham hereby agrees to comply with those provisions of Act No. 604 enacted at the 1976 Regular Session of the Legislature of Alabama pertaining to the assumption and payment of an annexed fire district debt or the payment to said fire district of an amount equal to six times the amount of dues that the portion of said fire district being annexed paid to said fire district during the preceding year.

Section 3. That the City Clerk shall file a certified copy of this ordinance containing an accurate description of said annexed territory with the Probate Judge of Shelby County, Alabama, and also cause a copy of this ordinance to be published in a newspaper of general circulation in the City of Pelham.

09/10/1996-29889
03:17 PM CERTIFIED
SHELBY COUNTY JUDGE OF PROBATE
006 HCD 21.00

Inst # 1996-29889

Ken Maynard, a member of the City Council of the City of Pelham, moved that all rules which would prevent the immediate consideration of Ordinance No. 286, hereupon attached, be suspended and immediate consideration given to the passage of said Ordinance. Said motion was seconded by Willard Payne, a member, and upon a roll call vote was unanimously passed. The vote on said motion was as follows:

Bobby Hayes
Mayor

yes

Willard Payne
Council Member

yes

Connie LaBue
Council Member

Absent

Ken Maynard
Council Member

yes

Karyl Rice
Council Member

Absent

Jim Phillips
Council Member

yes

THEREUPON Willard Payne, a member moved and Jim Phillips, a member seconded the move that said Ordinance be given vote. Said Ordinance passed by vote of all members of the Council present and the Mayor declared the same passed.

ADOPTED this the 9 day of Sept 1996.

Bobby Hayes
Mayor

Ken Maynard
Council Member

Council Member

Willard C. Payne
Council Member

Jim Phillips
Council Member

Council Member

Seal

ATTEST

Gregg G. Bator City Clerk

Pelham City Council;

As owners of the below described property we request that the property be annexed into the Corporate Limits of the City of Pelham.

LEGAL DESCRIPTION

Commence at the NW corner of the NE $\frac{1}{4}$ of the NE $\frac{1}{4}$ of Section 21, Township 20 South, Range 2 West and run S 85 degrees 03'-15" E a distance of 257.22'; thence S 42 deg.-53'-47" W and run 1000'; thence N 90 deg. W and run a distance of 300' to the POINT OF BEGINNING of a 60' wide strip of property which lies east and south of the following described line. From the Point of Beginning run N 0 deg.-00' a distance of 789 \pm feet to the North line of Sec. 21, Twp 20 S, R2W; thence run east along the North line of said section 21 a distance of 730 \pm feet to a point 60' East of the NW corner of the NE $\frac{1}{4}$ of the NE $\frac{1}{4}$ of said Section 21.

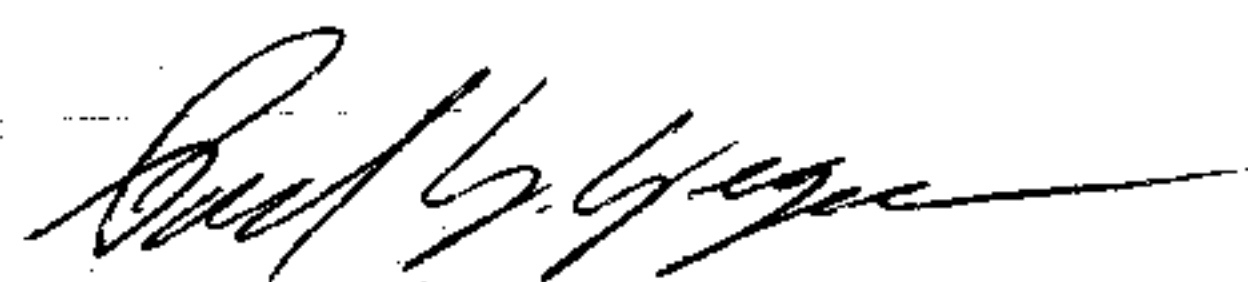

Paul Y. Yeager

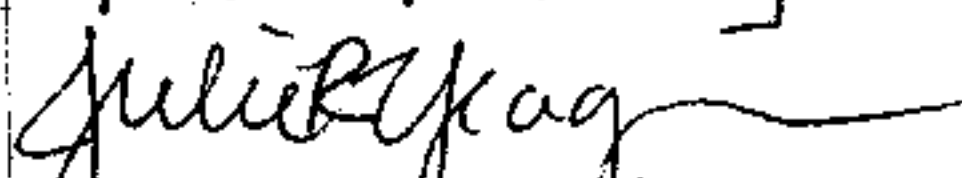

Julie R. Yeager

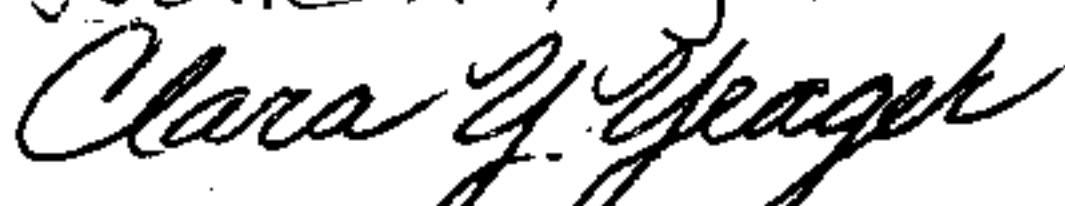

Clara G. Yeager



W. Paul Yeager

LEGAL DESCRIPTION

Commence at the NW corner of the NE 1/4 of the NE 1/4 of section 21, township 20 South, range 2 West and run S 85 degrees 03'-15" E a distance of 257.22'; thence S 42 degrees -53' -47" W and run 1000'; thence N 90 deg. W and run a distance of 300' to the POINT OF BEGINNING of a 60' wide strip of property which lies East and South of the following described line. From the Point of Beginning run N 0 deg. -00' a distance of 789+/- feet to the North line of sec. 21, Twp 20 S, R2W; thence run East along the North line of said section 21 a distance of 730+/- feet to a point 60' East of the NW corner of the NE 1/4 of said section 21.

ANNEXATION CHECK LIST	
Copy of petition signed by property owners	Attached
Map of Property	
Description of Property	Attached
Names of Property Owners	W. Paul Yeager Clara Yeager Paul G. Yeager Julie R. Yeager
How many peoples live on parcel of land	None
How many are of voting age	N/A
How many are not of voting age	N/A
The race of each person	N/A
Reason for annexation	Connection to other Property

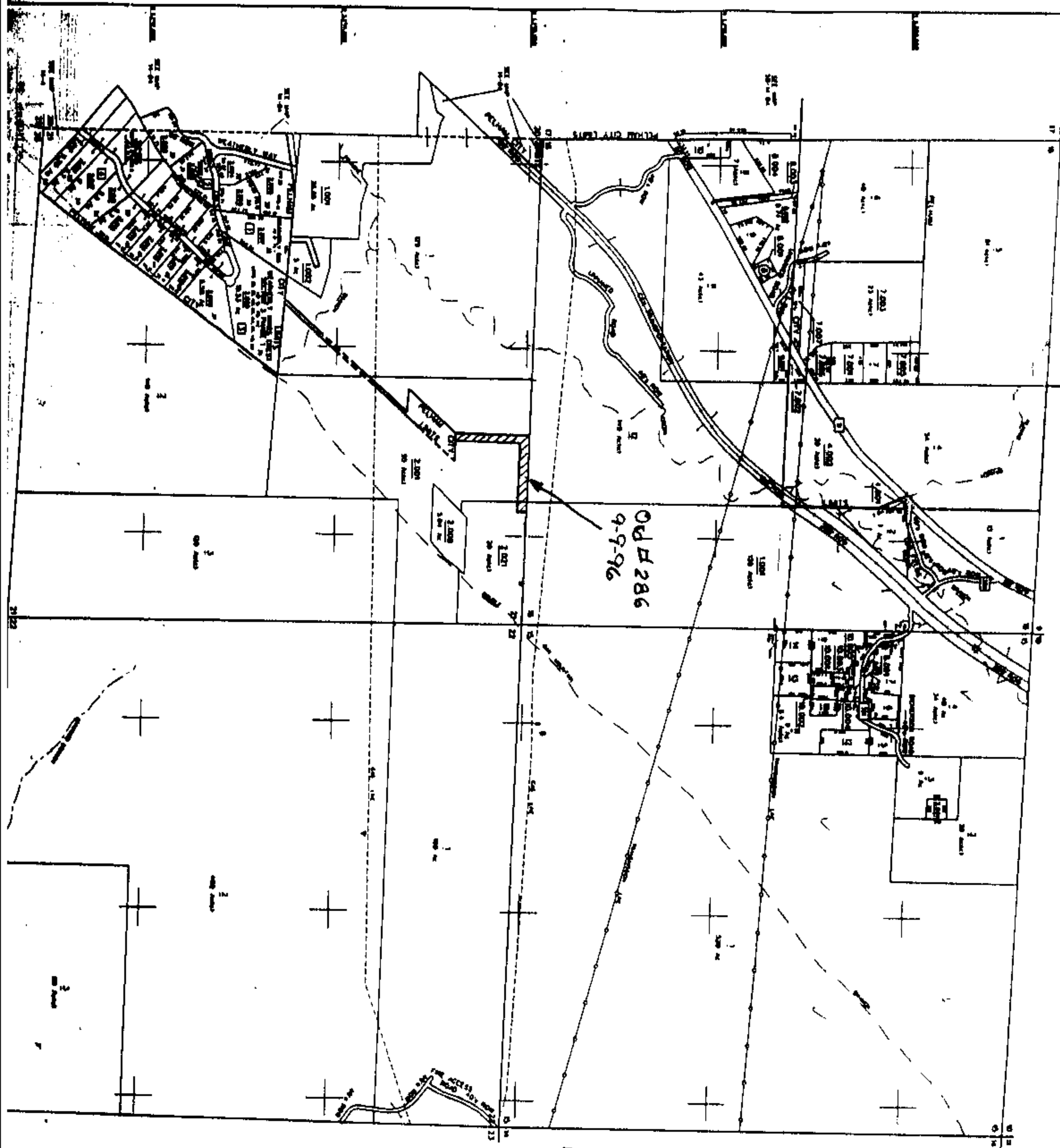

ENLARGEMENT FOLLOWS
THIS SHEET

COUNTY OF SHELBY

STATE OF ALABAMA
DEPARTMENT OF REVENUE
AD VALOREM TAX DIVISION

EOC - JEDD 1090, NC
BARBAREE, CALIFORNIA

SOUTHERN BIRTH SERVICES

LEGEND



COUNTY LOCATOR



TOWNSHIP LOCATOR

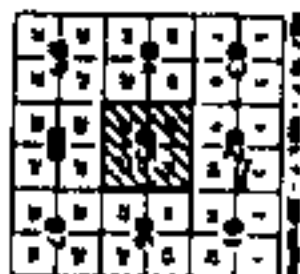

SUB-SHEET INDEX



LEGEND

Legend
 1. 1/4 Section
 2. 1/2 Section
 3. 3/4 Section
 4. 1/8 Section
 5. 1/16 Section
 6. 1/32 Section
 7. 1/64 Section
 8. 1/128 Section
 9. 1/256 Section
 10. 1/512 Section
 11. 1/1024 Section
 12. 1/2048 Section
 13. 1/4096 Section
 14. 1/8192 Section
 15. 1/16384 Section
 16. 1/32768 Section
 17. 1/65536 Section
 18. 1/131072 Section
 19. 1/262144 Section
 20. 1/524288 Section
 21. 1/1048576 Section
 22. 1/2097152 Section
 23. 1/4194304 Section
 24. 1/8388608 Section
 25. 1/16777216 Section
 26. 1/33554432 Section
 27. 1/67108864 Section
 28. 1/134217728 Section
 29. 1/268435456 Section
 30. 1/536870912 Section
 31. 1/1073741824 Section
 32. 1/2147483648 Section
 33. 1/4294967296 Section
 34. 1/8589934592 Section
 35. 1/17179869184 Section
 36. 1/34359738368 Section
 37. 1/68719476736 Section
 38. 1/137438953472 Section
 39. 1/274877906944 Section
 40. 1/549755813888 Section
 41. 1/1099511627776 Section
 42. 1/2199023255552 Section
 43. 1/4398046511104 Section
 44. 1/8796093022208 Section
 45. 1/17592186044416 Section
 46. 1/35184372088832 Section
 47. 1/70368744177664 Section
 48. 1/140737488355328 Section
 49. 1/281474976710656 Section
 50. 1/562949953421312 Section
 51. 1/1125899906842624 Section
 52. 1/2251799813685248 Section
 53. 1/4503599627370496 Section
 54. 1/9007199254740992 Section
 55. 1/18014398509481984 Section
 56. 1/36028797018963968 Section
 57. 1/72057594037927936 Section
 58. 1/144115188075855872 Section
 59. 1/288230376151711744 Section
 60. 1/576460752303423488 Section
 61. 1/1152921504606846976 Section
 62. 1/2305843009213693952 Section
 63. 1/4611686018427387904 Section
 64. 1/9223372036854775808 Section
 65. 1/18446744073709551616 Section
 66. 1/36893488147419103232 Section
 67. 1/73786976294838206464 Section
 68. 1/147573952589676412928 Section
 69. 1/295147905179352825856 Section
 70. 1/590295810358705651712 Section
 71. 1/1180591620717411303424 Section
 72. 1/2361183241434822606848 Section
 73. 1/4722366482869645213696 Section
 74. 1/9444732965739290427392 Section
 75. 1/18889465931478580854784 Section
 76. 1/37778931862957161709568 Section
 77. 1/75557863725914323419136 Section
 78. 1/151115727451828646838272 Section
 79. 1/302231454903657293676544 Section
 80. 1/604462909807314587353088 Section
 81. 1/1208925819614629174706176 Section
 82. 1/2417851639229258349412352 Section
 83. 1/4835703278458516698824704 Section
 84. 1/9671406556917033397649408 Section
 85. 1/19342813113834066795298816 Section
 86. 1/38685626227668133590597632 Section
 87. 1/77371252455336267181195264 Section
 88. 1/154742504910672534362390528 Section
 89. 1/309485009821345068724781056 Section
 90. 1/618970019642690137449562112 Section
 91. 1/1237940039285380274899124224 Section
 92. 1/2475880078570760549798248448 Section
 93. 1/4951760157141521099596496896 Section
 94. 1/9903520314283042199192993792 Section
 95. 1/19807040628566084398385987584 Section
 96. 1/39614081257132168796771975168 Section
 97. 1/79228162514264337593543950336 Section
 98. 1/158456325028528675187087900672 Section
 99. 1/316912650057057350374175801344 Section
 100. 1/633825300114114700748351602688 Section
 101. 1/1267650600228229401496703205376 Section
 102. 1/2535301200456458802993406410752 Section
 103. 1/5070602400912917605986812821504 Section
 104. 1/10141204801825835211973625643008 Section
 105. 1/20282409603651670423947251286016 Section
 106. 1/40564819207303340847894502572032 Section
 107. 1/81129638414606681695789005144064 Section
 108. 1/162259276829213363391578010288128 Section
 109. 1/324518553658426726783156020576256 Section
 110. 1/649037107316853453566312041152512 Section
 111. 1/1298074214633706907132624082305024 Section
 112. 1/2596148429267413814265248164610048 Section
 113. 1/5192296858534827628530496329220096 Section
 114. 1/10384593717069655257060992658440192 Section
 115. 1/20769187434139310514121985316880384 Section
 116. 1/41538374868278621028243970633760768 Section
 117. 1/83076749736557242056487941267521536 Section
 118. 1/166153499473114484112975882535043072 Section
 119. 1/332306998946228968225951765070086144 Section
 120. 1/664613997892457936451903530140172288 Section
 121. 1/1329227995784915872903807060280344576 Section
 122. 1/2658455991569831745807614120560689152 Section
 123. 1/5316911983139663491615228241121378304 Section
 124. 1/10633823966279326983230456482242756608 Section
 125. 1/21267647932558653966460912964485513216 Section
 126. 1/42535295865117307932921825928971026432 Section
 127. 1/85070591730234615865843651857942052864 Section
 128. 1/170141183460469231731687303715884105728 Section
 129. 1/340282366920938463463374607431768211456 Section
 130. 1/680564733841876926926749214863536422912 Section
 131. 1/1361129467683753853853498429727072845824 Section
 132. 1/2722258935367507707706996859454145691648 Section
 133. 1/5444517870735015415413993718908291383296 Section
 134. 1/10889035741470030830827987437816582766592 Section
 135. 1/21778071482940061661655974875633165533184 Section
 136. 1/43556142965880123323311949751266331066368 Section
 137. 1/87112285931760246646623899502532662132736 Section
 138. 1/174224571863520493293247799005065324265472 Section
 139. 1/348449143727040986586495598010130648530944 Section
 140. 1/696898287454081973172991196020261291061888 Section
 141. 1/1393796574908163946345982392040522582123776 Section
 142. 1/2787593149816327892691964784081045164247552 Section
 143. 1/5575186299632655785383929568162090328495104 Section
 144. 1/11150372599265311570767859136324180656990208 Section
 145. 1/22300745198530623141535718272648361313980416 Section
 146. 1/44601490397061246283071436545296722627960832 Section
 147. 1/89202980794122492566142873090593445255921664 Section
 148. 1/1784059615882449851322857461811868905118432 Section
 149. 1/3568119231764899702645714923623737810236864 Section
 150. 1/7136238463529799405291429847247475620473728 Section
 151. 1/14272476927059598810582859694494951240947456 Section
 152. 1/28544953854119197621165719388989902481894912 Section
 153. 1/57089907708238395242331438777979804963789824 Section
 154. 1/114179815416476790484662877555959609927579648 Section
 155. 1/228359630832953580969325755111919219855159296 Section
 156. 1/456719261665907161938651510223838439710318592 Section
 157. 1/913438523331814323877303020447676879420637184 Section
 158. 1/1826877046663628647754606040895353758841274368 Section
 159. 1/3653754093327257295509212081790707517682548736 Section
 160. 1/7307508186654514591018424163581415035365097472 Section
 161. 1/14615016373309029182036848327162830070730194944 Section
 162. 1/29230032746618058364073696654325660141460389888 Section
 163. 1/58460065493236116728147393308651320282920779776 Section
 164. 1/116920130986472233456294786617302640565841559552 Section
 165. 1/233840261972944466912589573234605281131683119104 Section
 166. 1/467680523945888933825179146469210562263366238208 Section
 167. 1/935361047891777867650358292938421124526732476416 Section
 168. 1/1870722095783555735300716585876842249053464952832 Section
 169. 1/3741444191567111470601433171753684498106929905664 Section
 170. 1/7482888383134222941202866343507368996213859811328 Section
 171. 1/14965776766268445882405732687014737992427719622656 Section
 172. 1/29931553532536891764811465374029475984855439245312 Section
 173. 1/59863107065073783529622930748058951969710878490624 Section
 174. 1/119726214130147567059245861496117903939421756981248 Section
 175. 1/239452428260295134118491722992235807878843513962496 Section
 176. 1/478904856520590268236983445984471615757687027924992 Section
 177. 1/957809713041180536473966891968943231515374055849984 Section
 178. 1/1915619426082361072947933783937886463030748111699872 Section
 179. 1/3831238852164722145895867567875772926061496223399744 Section
 180. 1/7662477704329444291791735135751545852122992446799488 Section
 181. 1/15324955408658888583583470271503091704245984893598976 Section
 182. 1/30649910817317777167166940543006183608491969787197952 Section
 183. 1/61299821634635554334333881086012367216983939574395904 Section
 184. 1/122599643269271108668667762172024734433967879148791808 Section
 185. 1/245199286538542217337335524344049468867935758297583616 Section
 186. 1/490398573077084434674671048688098937735871516595167232 Section
 187. 1/980797146154168869349342097376197875471743033190334464 Section
 188. 1/196159429228833773869868419475239575094348606638066896 Section
 189. 1/392318858457667547739736838950479150188697213276133792 Section
 190. 1/784637716915335095479473677900958300377394426552267584 Section
 191. 1/1569275433830670190958947355801916600754788853104535168 Section
 192. 1/3138550867661340381917894711603833201509577706209070336 Section
 193. 1/6277101735322680763835789423207666403019155412418140672 Section
 194. 1/12554203470645361527671578846415332806038310824836281344 Section
 195. 1/25108406941290723055343157692830665612076621649672562688 Section
 196. 1/50216813882581446110686315385661331224153243299345125376 Section
 197. 1/100433627765162892221372630771322624482306486598690250752 Section
 198. 1/200867255530325784442745261542645248964612973197380501504 Section
 199. 1/401734511060651568885490523085290497929225946394761003008 Section
 200. 1/803469022121303137770981046170580995858451892789522006016 Section
 201. 1/1606938044242606755541962092341161991716903785579044012032 Section
 202. 1/3213876088485213511083924184682323983433807571158088024064 Section
 203. 1/6427752176970427022167848369364647966867615142316176048128 Section
 204. 1/12855504353940854044335696738729299333735230284632352096256 Section
 205. 1/25711008707881708088671393477458598667470460569264704192512 Section
 206. 1/51422017415763416177342786954917197334940921138529408385024 Section
 207. 1/102844034831526832354685573909834394669881842277058816770048 Section
 208. 1/205688069663053664709371147819668789339763684554117633540096 Section
 209. 1/411376139326107329418742295639337578679527369108235267080192 Section
 210. 1/822752278652214658837484591278675157359054738216470534160384 Section
 211. 1/1645504557304429317674969182557350314718109476432941068320768 Section
 212. 1/3291009114608858635349938365114700629436218952865882136641536 Section
 213. 1/6582018229217717270699876730229401258872437905731764273283072 Section
 214. 1/13164036458435434541399753460458802517744875811463528546566144 Section
 215. 1/26328072916870869082799506920917605035489751622927057093132288 Section
 216. 1/52656145833741738165599013841835210070979503245854114186264576 Section
 217. 1/105312291667483476331198027683670420141959006491708228372529152 Section
 218. 1/210624583334966952662396055367340840283918012983416456745058304 Section
 219. 1/421249166669933905324792110734681680567836025966832913490116608 Section
 220. 1/842498333339867810649584221469363361135672051933665826980233216 Section
 221. 1/1684996666679735621299168442938726722271344023867331653960466432 Section
 222. 1/3369993333359471242598336885877453444542688047734663307920932864 Section
 223. 1/67399866667189424851966737717549068890853760954693266158418672 Section
 224. 1/134799733334378449703933475435098137781707521909386532316837344 Section
 225. 1/269599466668756899407866950870196275563415043818773064633674688 Section
 226. 1/539198933337513798815733901740392551126830087637546129267349376 Section
 227. 1/1078397866675227977631467803480785002253660172675092258534698752 Section
 228. 1/215679573335045595526293560696157000450732034535018451706939744 Section
 229. 1/431359146670091191052587121392314000901464069070036903413879488 Section
 230. 1/862718293340182382105174242784628001802928038140073806827758976 Section
 231. 1/1725436586680364764210348485569256003605856076280147613655517952 Section
 232. 1/345087317336072952842069697113851200721171215256029522731103584 Section
 233. 1/690174634672145905684139394227702401442342430512059045462207168 Section
 234. 1/1380349269344291811368278788455404802884648661024118090924414336 Section
 235. 1/2760698538688583622736557576910809605769297322048236181848828672 Section
 236. 1/5521397077377167245473115153821619211538594644096472363697657344 Section
 237. 1/11042794154754334490946230307643238423077189288192944727395314688 Section
 238. 1/22085588309508668981892460615286476846154378576385889454790629376 Section
 239. 1/44171176619017337963784921230572953692308757152771778909581258752 Section
 240. 1/88342353238034675927569842461145907384617514305543557819162517504 Section
 241. 1/1766847