

Map Book 2/page 30

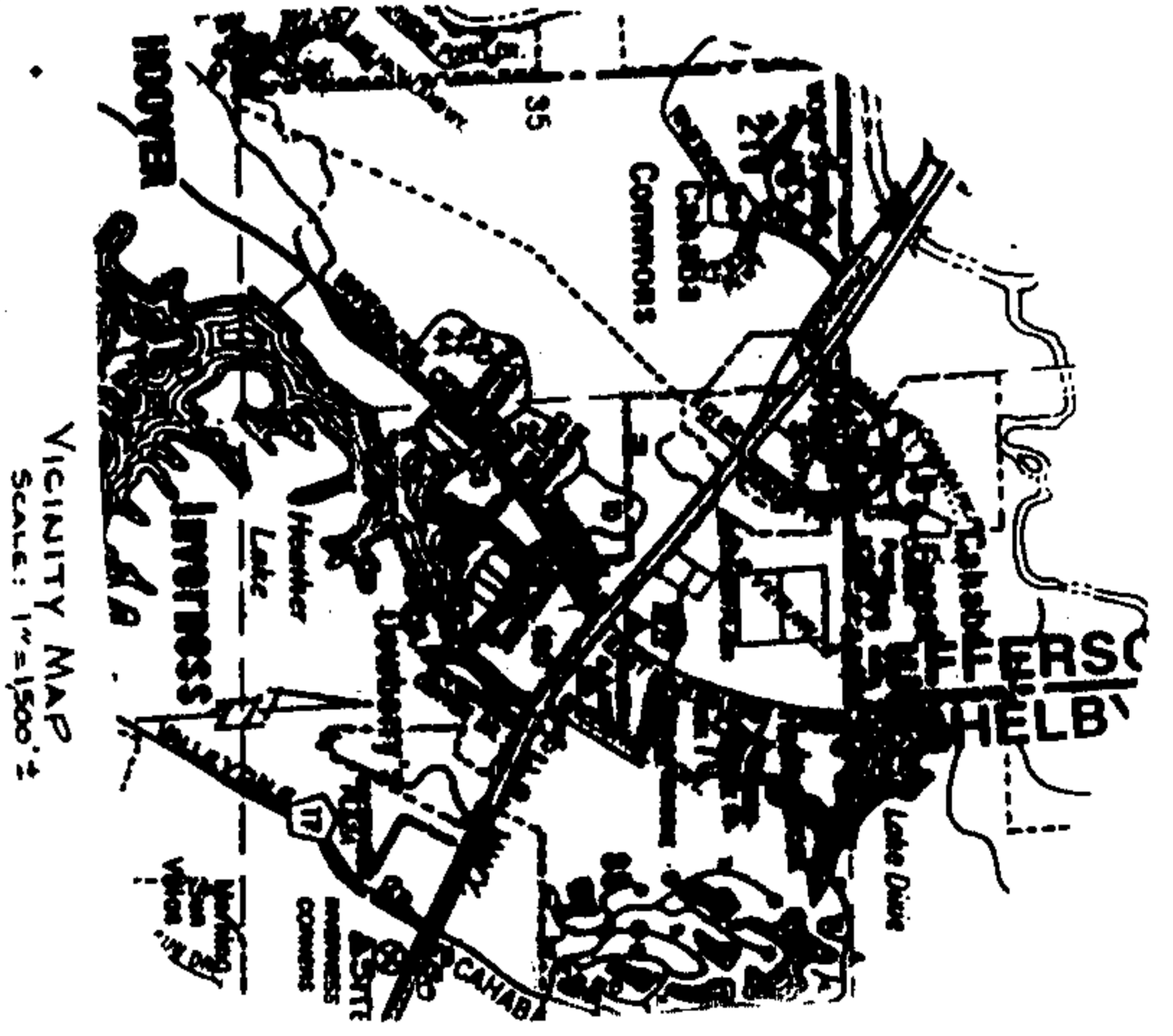
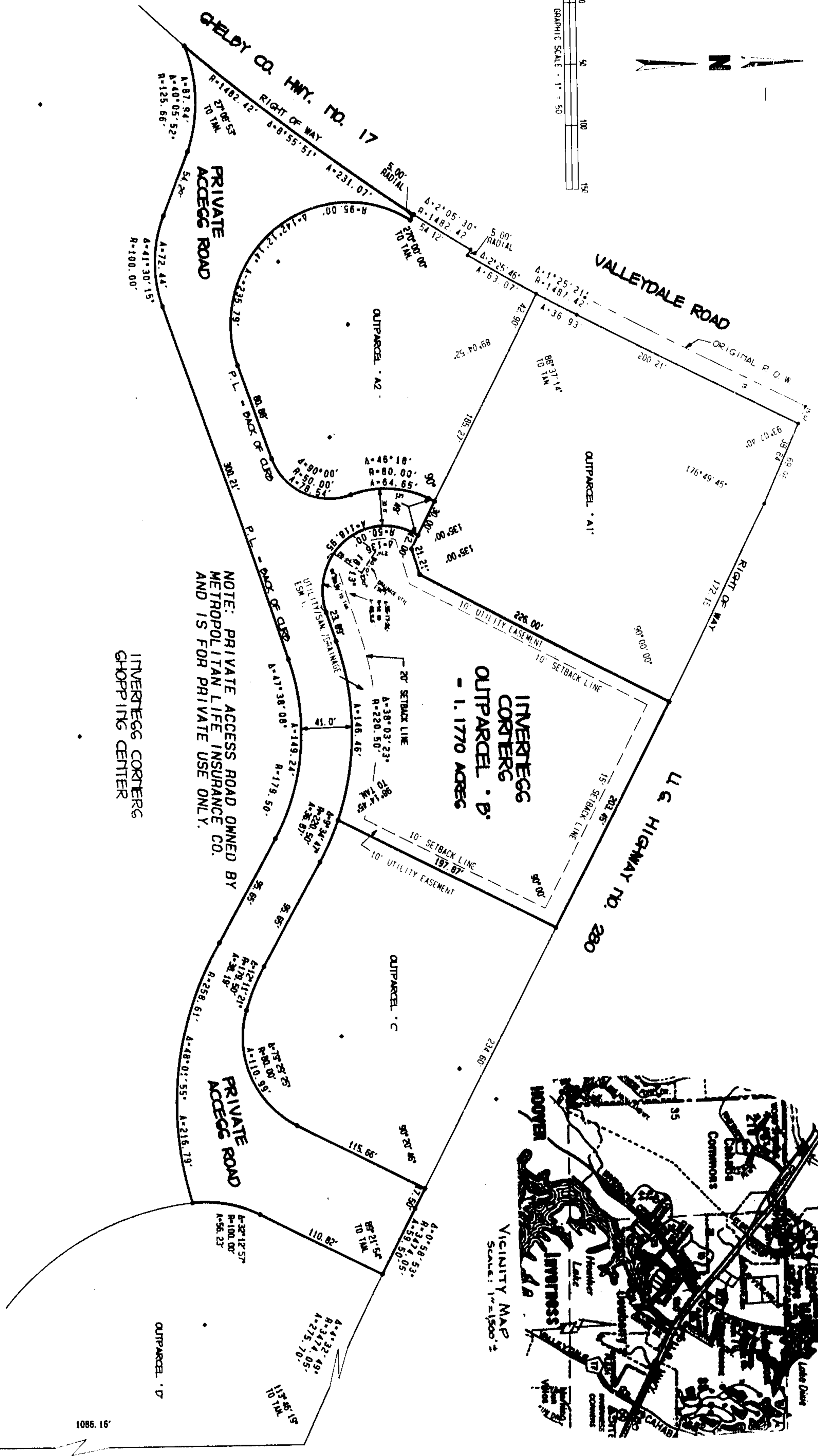
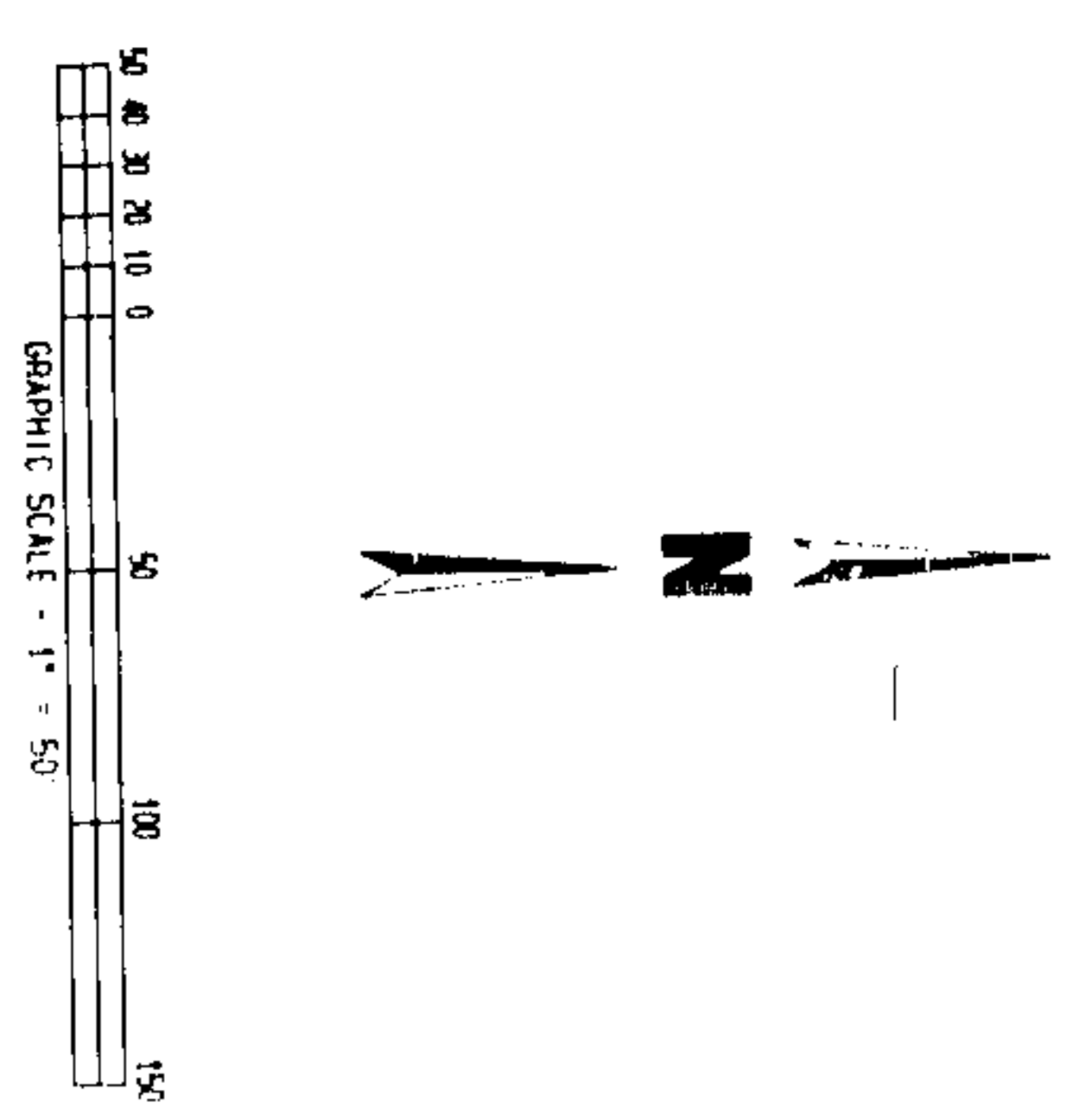

FINAL PLAT
INVERTEGG CORNERS / OUTPARCEL .B.
 SHOWING ACCESS ROAD FOR INVERTEGG/EGREGG
 SITUATED IN THE S. E. 1/4 OF SECTION 36, T18S, R2W
 GHELDY COUNTY, ALABAMA

SCALE: 1" = 50'
 MAY, 1996

PREPARED BY: PARAGON ENGINEERING, INC.
 2320 HIGHLAND AVE. CO.
 BIRMINGHAM, ALABAMA 35205
 PH. 205-939-1119

19880617000189901 1/1 5 03
 Shelby Cnty Judge of Probate, AL
 06/11/1996 04:17:46PM FILED/CERT



STATE OF ALABAMA
 SHELBY COUNTY

The undersigned, David L. Waldrop, a Registered Land Surveyor in the State of Alabama, and Metropolitan Life Insurance Company, do hereby certify that this map or plat was made pursuant to a survey made by said surveyor and that said surveyor and this plat or map were made at the instance of said owner, that this plat or map is a true and correct map of lands shown therein, known as INVERTEGG CORNERS showing the subdivisions into which it is proposed to divide the same, giving lengths and angles of the boundaries of each lot, length, width, and name of each street as well as the number of each lot and block, and showing the relations of the lands to the government survey, and that iron pins have been installed at all lot corners and curve points as shown and designated by small circles on said plat or map, and that the same are in accordance with the requirements of said Surveyor further certifies that the survey has been made in accordance with the requirements of the Minimum Technical Standards for Land Surveying in the State of Alabama.

Witness my hand this 6th day of MAY 1996

David L. Waldrop
 Registered Land Surveyor
 No. 15982

Metropolitan Life Insurance Company
 its
 1996

I, the undersigned Notary Public in and for said County and State, do hereby certify that David L. Waldrop is a duly qualified and licensed Land Surveyor in the State of Alabama, and that he is known to me, acknowledged before me on this date, that after being duly informed of the contents of said certificate, executed the same voluntarily and with full authority as an act of said Land Surveyor.

Given under my hand and seal this 6th day of May 1996.

My commission expires October 31, 1997

STATE OF ALABAMA
 SHELBY COUNTY

I, the undersigned Notary Public in and for said County and State, do hereby certify that David L. Waldrop is a duly qualified and licensed Land Surveyor in the State of Alabama, and that he is known to me, acknowledged before me on this date, that after being duly informed of the contents of said certificate, executed the same voluntarily and with full authority as an act of said Land Surveyor.

Given under my hand and seal this 6th day of May 1996.

My commission expires October 31, 1997

APPROVED:

David L. Waldrop DATE: 6-11-96
 City Clerk

David L. Waldrop DATE: 6/11/96
 Chairman, Mobile Planning & Zoning Commission

David L. Waldrop DATE: 6/11/96
 City Engineer