

198605020014403 1/1 \$ 00
 Shelby Only Judge of Probate, AL
 05/02/1996 02:09:01PM FILED/CERT

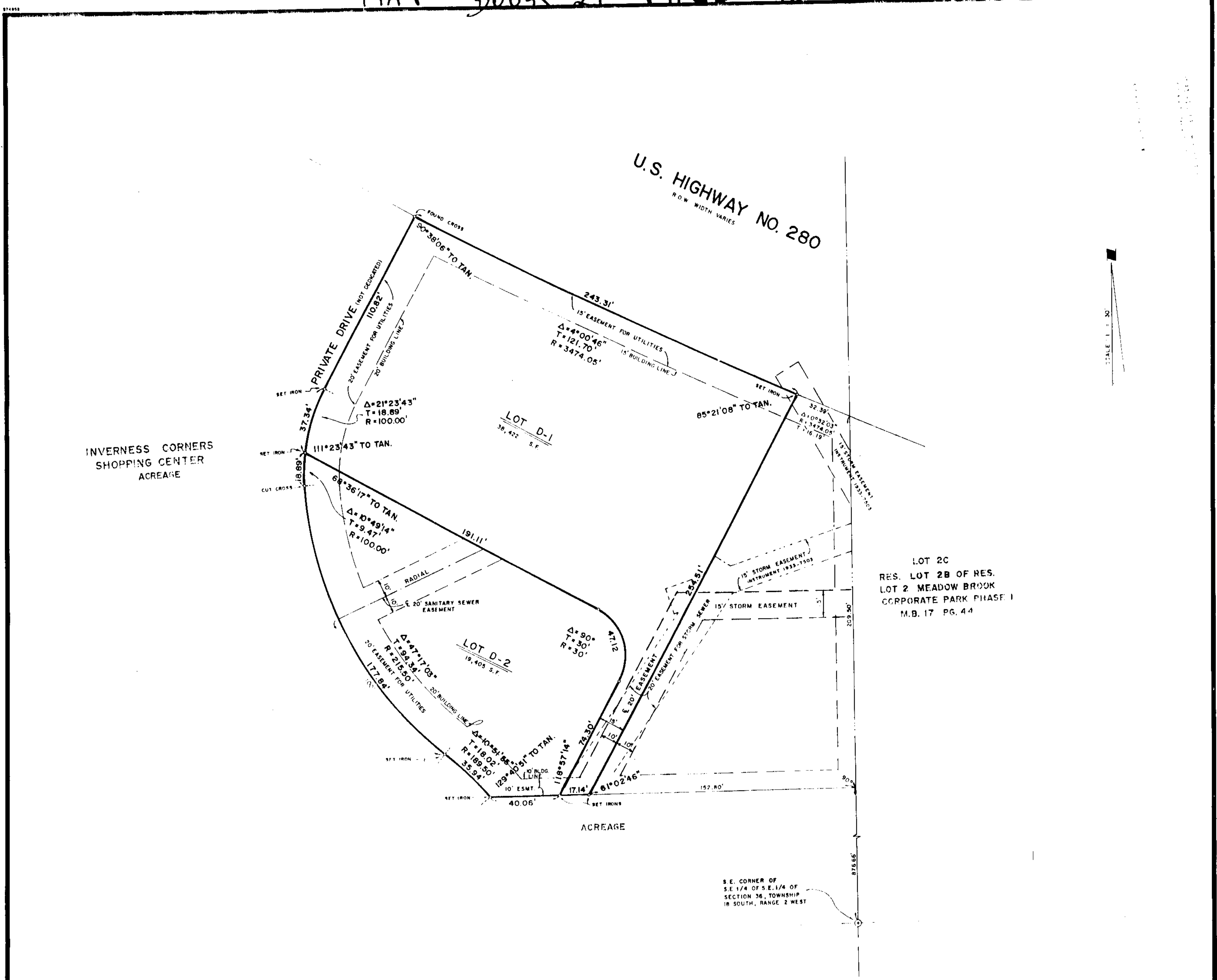

PIER 1 IMPORTS SURVEY

SITUATED IN THE S.E. 1/4 OF S.E. 1/4 OF SECTION 36, TOWNSHIP 18 SOUTH, RANGE 2 WEST SHELBY COUNTY, ALABAMA

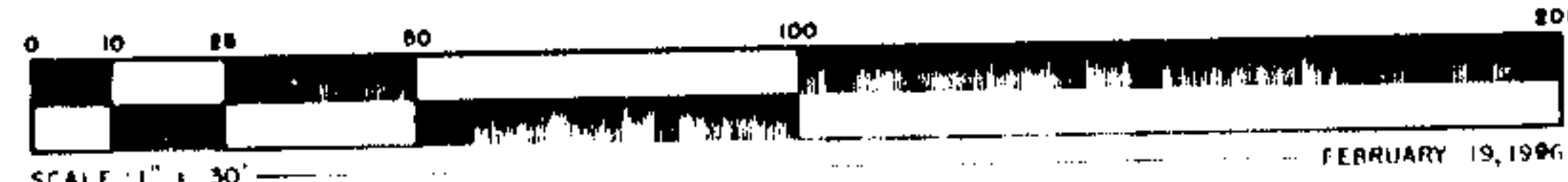

Note: All easements shown on this map are for Public utilities, sanitary sewers, storm ditches, storm sewers, and may be used for such purposes to serve property both within and without this subdivision.

STATE OF ALABAMA
 COUNTY OF SHELBY

The undersigned Joseph A. Miller, Jr. Registered Engineer and Land Surveyor, State of Alabama, and METROPOLITAN LIFE INSURANCE COMPANY, A NEW YORK CORPORATION, as Owner, hereby certify that this plat or map was made pursuant to a survey made by said Surveyor and that said survey and this plat or map were made at the instance of said Owner; that all parts of this survey and drawing have been completed in accordance with the requirements of the Minimum Technical Standards for the Practice of Land Surveying in the State of Alabama; that this plat or map is a true and correct map of lands shown therein and known as PIER 1 IMPORTS SURVEY; showing the subdivisions into which it is proposed to divide said lands, giving the length and bearing of the boundaries of each lot and its number, showing the streets, alleys and public grounds, giving the bearing, length, width and name of each street, as well as the number of each lot and block and showing the relation of the lands to the Government survey of Section 36, Township 18 South, Range 2 West, Shelby County, Alabama; and that iron pins have been installed at all lot corners and curve points as shown and designated by small open circles on said plat or map. Said Owner certifies that it is the Owner of said lands and that the same are not subject to any mortgage. In witness whereof we have hereunto set our hands on even dates set forth below.

SURVEYOR: JOSEPH A. MILLER, JR.
 OWNER: METROPOLITAN LIFE INSURANCE COMPANY A NEW YORK CORPORATION

By: Joseph A. Miller, Jr.
 P.E. & L.S. AL Reg. #2875
 108 North 40th Place
 Birmingham, AL 35222
 Tel. (205) 592-0391
 Date Executed 2/21/96

By: ASILAWA VICE PRESIDENT
 Date Executed 04/26/14

I, Sara S. Miller, as Notary Public in and for said State At Large, do hereby certify that Joseph A. Miller, Jr., whose name is signed to the foregoing certificate as surveyor and who is known to me, acknowledged before me on this date, that after having been duly informed of the contents of said certificate, he executed same voluntarily as such individual with full authority therefor. Given under my hand and seal this 23rd day of February, 1996.

Sara S. Miller, Notary Public, My Commission Expires 10-5-96

STATE OF ALABAMA
 SHELBY COUNTY, Shelby
 I, the undersigned, a Notary Public in and for said County and State, do hereby certify that METROPOLITAN LIFE INSURANCE COMPANY, A NEW YORK CORPORATION, by

Wayne A. Huey
 Its Assistant Vice President, whose name is signed to the foregoing certificate and consent as OWNER, and who is known to me acknowledged before me on this date that, after being duly informed of the contents of said certificate and consent, he, as such officer, executed the same voluntarily for and as the act of said Corporation. Given under my hand and seal this 23rd day of February, 1996.

Notary Public, My Commission Expires 10/31/97

RESOLUTION: There being no Street Dedication the Usual Resolution is omitted.

APPROVED:

Barbara J. Hoover Date Executed 5/1/96
 Chairman, City Hoover Planning & Zoning Commission

APPROVED:
T. J. Whitton Date Executed 5/1/96
 Engineer, City Hoover

Linda C. Crump Date Executed 5-1-96
 Linda C. Crump, Clerk, City of Hoover

<table border="1"> <tr><th>NO.</th><th>DATE</th><th>REVISIONS</th></tr> <tr><td> </td><td> </td><td> </td></tr> <tr><td> </td><td> </td><td> </td></tr> <tr><td> </td><td> </td><td> </td></tr> </table>	NO.	DATE	REVISIONS											<p>PROJECT: PIER 1 IMPORTS SURVEY</p>	<p>MILLER, TRIPLETT AND MILLER ENGINEERS, INC. CONSULTING ENGINEERS — LAND SURVEYORS 115 NORTH 40TH STREET, BIRMINGHAM, ALABAMA 35222 TELEPHONE (205) 592-0391</p>
NO.	DATE	REVISIONS													