

Rusty Moulton
160 Smyer Lake Rd

Attn: Ed Wilson

14.00

EASEMENT - DISTRIBUTION FACILITIES

GRANTEE'S ADDRESS

ALABAMA POWER CO.

P.O. BOX 2641

BIRMINGHAM, AL 35291-1980

All facilities on Grantor: ☒

W. E. No. 61500-00-03765-00

Parcel No. _____

STATE OF ALABAMA

COUNTY OF SHELBY

A. GRANT

KNOW ALL MEN BY THESE PRESENTS, That

E. Russell Moulton

ANNE H. MOULTON AND HUSBAND
The instrument prepared in
Birmingham Div. Real Estate
Dept. of Alabama Power Co.
Birmingham, AL
Robert Bowden

as grantor(s), (the "Grantor", whether one or more) for and in consideration of ~~One and No/100 Dollars (\$1.00)~~, and other good and valuable consideration, to Grantor in hand paid by Alabama Power Company (the "Company"), a corporation, the receipt and sufficiency of which are hereby acknowledged, does hereby grant to the Company, the easements, rights and privileges described and designated in Section B below, together with the right to permit other persons, partnerships and corporations to use and exercise such easements, rights and privileges in common with the Company.

B. RIGHTS

The easements, rights and privileges granted hereby are as follows (if less than all of 1-3 are granted, then check and initial applicable paragraphs):

() 1. **Overhead and/or Underground.** The right from time to time to construct, install, operate and maintain, upon, over, under and across the Property described in Section C below, along a route to be selected by the Company which is generally shown on the attached drawing (which shows the general location of underground facilities, if any, by cross-hatching indicating an area not greater than ten feet (10') in width), all poles, towers, wires, conduits, fiber optics, cables, translosures, transformers, anchors of concrete, metal or other material, guy wires and other materials, appliances, facilities and other apparatuses of whatever type, whether now or in the future existing or known which are useful or necessary in connection therewith (collectively, "Facilities"), for the overhead and/or underground transmission and distribution of electric power and for overhead and/or underground communication service, and also the right to clear a strip extending fifteen feet (15') to either side of the center line of the lines of poles and keep it cleared of all trees, undergrowth or other obstructions; further, the right to trim and cut and keep trimmed and cut all dead, weak, leaning or dangerous trees or limbs outside of the thirty foot (30') strip which, in the sole opinion of the Company, might endanger, interfere with or fall upon the poles, lines, or other appliances of the Company.

Initial _____

() 2. **Line Clearing.** The right to cut and trim and to keep cut and trimmed, and remove all dead, weak, leaning or dangerous trees or limbs, which, in the Company's sole discretion, now or may hereafter endanger or interfere with the electric transmission lines, telephone lines, poles, towers or other facilities of the Company or others now constructed, or which may hereafter be constructed, on or adjacent to the Property described in Section C below, and also the right to clear a strip extending fifteen feet (15') to either side of the center line of the lines of poles and keep it cleared of all trees, undergrowth or other obstructions.

Initial _____

() 3. **Guy Wire and Anchor.** The right to implant, install and maintain anchor(s) of concrete, metal or other material at point(s) on the Property described in Section C below, and to construct, extend and maintain guy wires from such anchor(s) to structures now erected or hereafter to be erected on such Property or property adjacent thereto (collectively, "Guy Wire Facilities").

Initial _____

In addition to the easements, rights and privileges granted in all or any of 1, 2, or 3 above, Grantor hereby grants to the Company all easements, rights and privileges necessary or convenient for the full enjoyment and use thereof, including without limitation the right of ingress and egress to and from the Company's Facilities and Guy Wire Facilities, as applicable, and the right to excavate for installation, replacement, repair and removal thereof; and also the right to cut, remove and otherwise keep clear any and all structures, obstructions or obstacles of whatever character, on, under and above said Facilities and Guy Wire Facilities, as applicable.

C. PROPERTY DESCRIPTION

The easements, rights and privileges granted hereby shall apply to, and the word "Property" as used in this instrument shall mean, the following described real property situated in SHELBY County, Alabama (the "Property"):

LOT 1 MOUNTAIN VIEW LAKE COMPANY 1ST SECTOR AS RECORDED IN
MAP BOOK 3, PAGE 135 IN THE OFFICE OF THE JUDGE OF PROBATE
SHELBY County ALABAMA
SE 1/4 OF THE NW 1/4 OF SECTION 24, TOWNSHIP 18 SOUTH, RANGE 14 WEST

D. GENERAL

In the event it becomes necessary or desirable for the Company to move any of its Facilities in connection with the construction or improvement of any public road or highway in proximity to its Facilities, Grantor hereby grants to the Company the right to relocate its Facilities on said Property, provided, however, the Company shall relocate its Facilities at a distance no greater than ten feet (10') outside the boundary of the right of way of any such public road or highway as established or re-established from time to time. In the event that none of options 1 through 3 in Section B above are marked, then Grantor hereby grants all easements, rights and privileges described in such option 1. This grant and agreement shall be binding upon and shall inure to the benefit of Grantor, the Company and each of their respective heirs, personal representatives, successors and assigns and the words "Company" and "Grantor" as used in this instrument shall be deemed to include the heirs, personal representatives, successors and assigns of such parties.

TO HAVE AND TO HOLD the foregoing easements, rights and privileges to the Company, its successors and assigns, forever.

02/21/1996-05622
02:05 PM CERTIFIED
SHELBY COUNTY JUDGE OF PROBATE
003 MCD

[individuals and parties in representative capacity - indicate capacity]

1995 IN WITNESS WHEREOF, the undersigned Grantor(s) has/have set his/her/their hand(s) and seal(s) this the 12th day of July

E. Russell Moulton
Witness

Annie H. Moulton
Witness

Witness

Witness

Witness

Witness

Annie H. Moulton
(Grantor)

E. Russell Moulton
(Grantor)

By: _____ (SEAL)
As: _____

By: _____ (SEAL)
As: _____

By: _____ (SEAL)
As: _____

By: _____ (SEAL)
As: _____

[corporations, partnerships, L.L.C.'s, etc. - including in representative capacity]

IN WITNESS WHEREOF, the said Grantor, has caused this instrument to be executed by _____, its authorized representative, as of _____, 1995.

ATTEST (if corporation) or WITNESS:

By: _____
Its: Secretary

(Grantor)

By: _____ (SEAL)
Its: _____
[indicate President, General Partner, Member, etc.]

ATTEST (if corporation) or WITNESS:

By: _____
Its: Secretary

By: _____ (SEAL)
Its: _____
[indicate President, General Partner, Member, etc.]

[individuals and parties in representative capacity]

STATE OF ALABAMA }

COUNTY OF Jefferson }

I, the undersigned, a Notary Public, in and for said County in said State, hereby certify that ANNIE H. MOULTON AND HUSBAND E. RUSSELL MOULTON whose name(s) [as _____ respectively] are signed to the foregoing instrument and who is/are known to me, acknowledged before me on this day that being informed of the contents of the instrument, he/she/they [in such capacity as aforesaid] executed the same voluntarily, on the day the same bears date.

Given under my hand and official seal, this the 17 day of OCTOBER, 1995.

[SEAL]

Robert E. Burch
Notary Public
My commission expires: 15 JUNE 97

[corporations, partnerships, L.L.C.'s, etc. - including in representative capacity]

STATE OF ALABAMA }

COUNTY OF _____ }

I, the undersigned, a Notary Public, in and for said County in said State, hereby certify that _____, whose name as _____ of _____ [as _____], is signed to the foregoing instrument, and who is known to me, acknowledged before me on this day that being informed of the contents of the instrument, he/she, as such _____ and with full authority, executed the same voluntarily for and as the act of said _____ [acting in such capacity as aforesaid].

Given under my hand and official seal, this the _____ day of _____, 1995.

[SEAL]

Notary Public
My commission expires: _____

SKETCH OF PROPOSED WORK — SIMPLIFIED W. E.

SHEET 1 of 2

Alabama Power

Customer Rusty Moulton	Location 160 Smyer Lk Rd	Agreed Serv. Date	Estimate No. 61500-00-03765-00
Division B'ham	District E. Jefferson	Town Dunnarant	Drawn by B. WILLIAMS
County Shelby	Section 24	Township 18S	Range 1W
Acquisition Agent Bowden	Date R/W Assigned 8-1-95	Date R/W Cleared 10-19-95	Map Reference 72800-87C
Add'l Info 444-3810		CONTRACTOR: BOB ASPRAY 521-1235	
LOC		Transformer Loading	

SAFETY ANALYSIS
Hazards/Precautions
Work Procedures
Energy Sources
Protective Equipment

* GATE CODE - 222 *

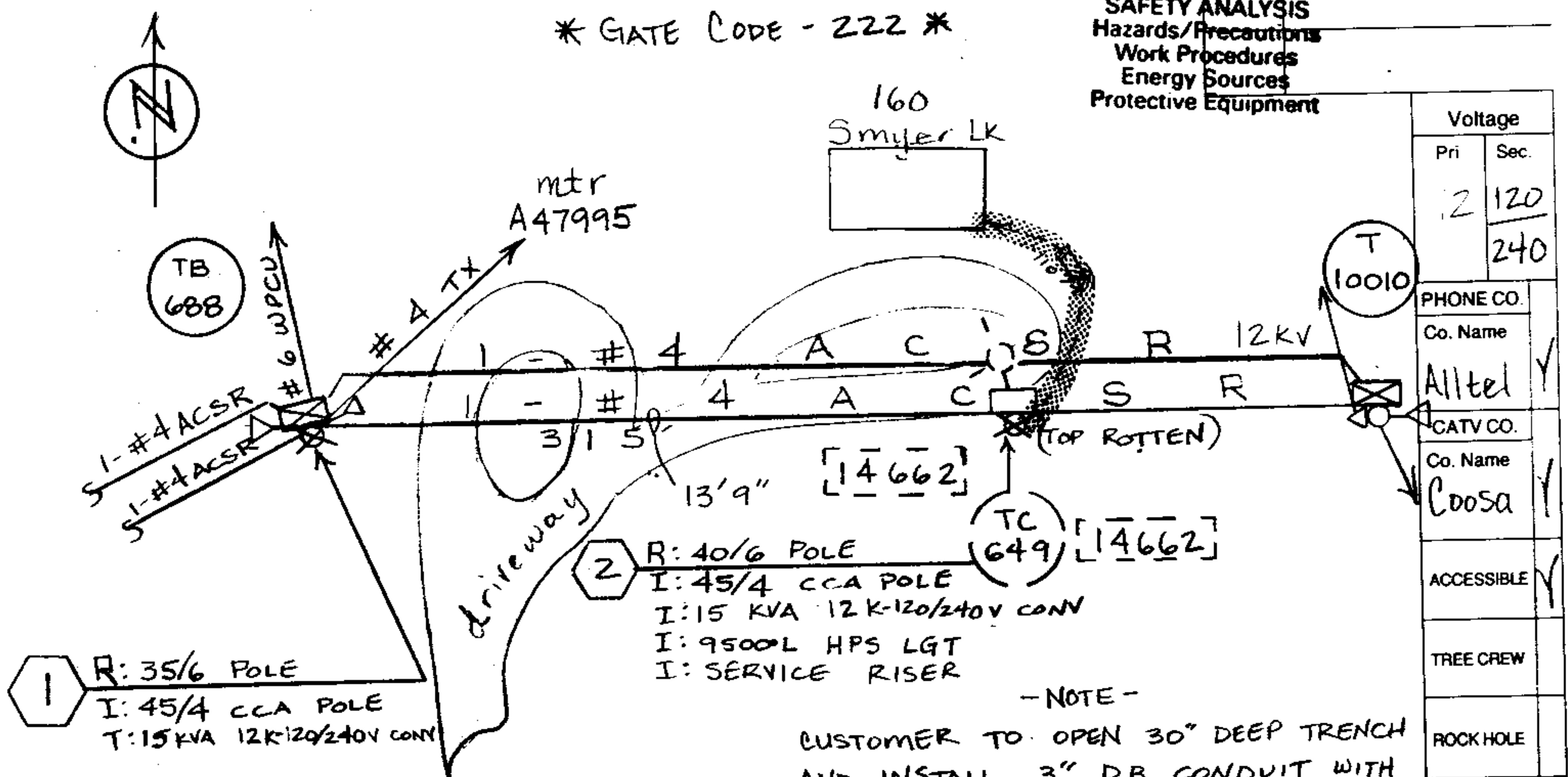

NOTE -
CUSTOMER TO OPEN 30" DEEP TRENCH
AND INSTALL 3" DB CONDUIT WITH
NYLON STRING INSIDE. APCO TO PROVIDE
CONDUIT AT TRUSSVILLE CREW HEAD-
QUARTERS AND INSPECT OPEN DITCH.
CUSTOMER TO PAY APCO \$473.00 -
AID TO CONSTRUCTION

* LOCATION SKETCH *

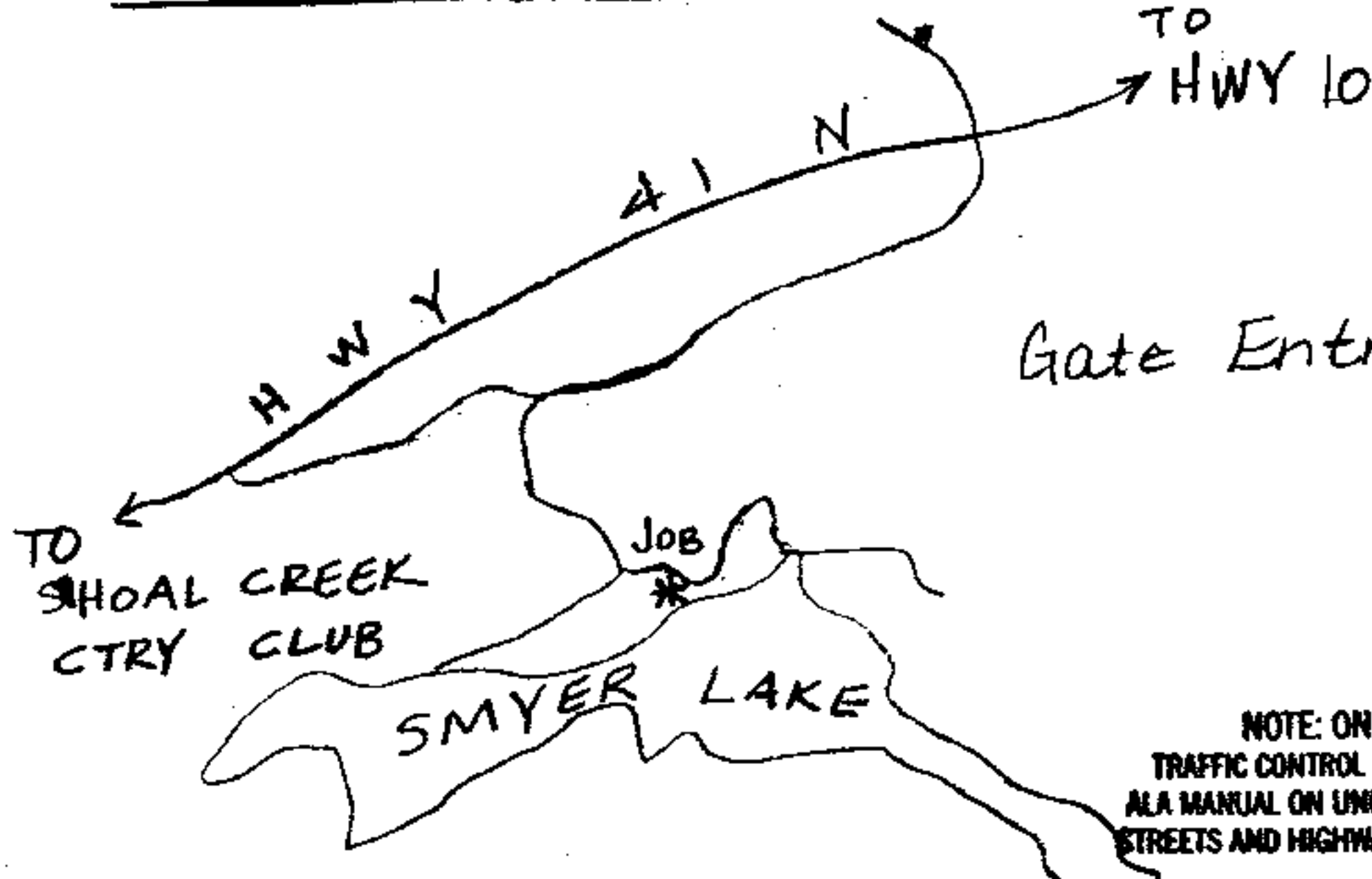

Gate Entry Code: 222

MISSALL ADDRESS:

160 SMYER LK Rd -
HWY 415 # 1506-05622

NOTE: ON PUBLIC RIGHTS-OF-WAY
TRAFFIC CONTROL IN WORK AREAS WILL COMPLY WITH
ALA MANUAL ON UNIFORM TRAFFIC CONTROL DEVICES FOR
STREETS AND HIGHWAYS (AMUTCD, SECTION 6-10.00, VOL 1)

Voltage	
Pri	Sec.
2	120
	240
PHONE CO.	
Co. Name	Y
Alltel	
CATV CO.	
Co. Name	Y
Coosa	
ACCESSIBLE	
Y	
TREE CREW	
ROCK HOLE	
PERMITS REQ'D	
R/W	
CITY	
COUNTY	
STATE	
MISSALL	
#	Y
OTHER	
SCALE	
NTS	
Ft. Per Inch	

Cnst. Completed By

02/21/1996-05622
02:05 PM CERTIFIED
SHELBY COUNTY JUDGE OF PROBATE
003 MCD 14.00

Date