

ORDINANCE NO. 95-1378

An ordinance to alter, rearrange and extend the corporate limits of the City of Hoover, Alabama, so as to embrace and include within the corporate limits of said City all territory now within such corporate limits and also certain other territory contiguous to said City.

WHEREAS, a petition signed by Acton Dev. Corp. Wm. Acton, ^{President} requesting that certain territory described therein be annexed to the City of Hoover, and

WHEREAS, there is attached to the said petition a map of said territory showing its relationship to the corporate limits of the City; and

WHEREAS, this Council has determined and found that the matters set forth and alleged in the said petition are true and that it is in the public interest that said property be annexed into the City of Hoover;

NOW, THEREFORE, be it ordained by the Council of the City of Hoover as follows:

SECTION 1: That said Council hereby assents to the annexation of said territory to the City of Hoover, Alabama, and the corporate limits of the City of Hoover are hereby extended and rearranged pursuant to the provisions of Chapter 42, Article 2, Code of Alabama 1975 (Sections 11-42-20 through 11-42-23, as amended) so as to embrace and include said territory, in addition to the territory already within its present corporate limits, within the corporate area of said City, which said territory is not within the corporate limits or municipal boundaries of another municipality and does not lie at any point more than one-half the distance between the present corporate limits or municipal boundaries of another municipality and does not lie at any point more than one-half the distance between the present corporate limits and the corporate limits of any other municipality. Said property is described in Exhibit "A" attached hereto and made a part hereof.

SECTION 2: The City Clerk shall file a certified copy of this ordinance containing an accurate description of said annexed territory with the Probate Judges of Jefferson County and Shelby County, Alabama, and also cause a copy of this ordinance to be published in a newspaper of general circulation in the City of Hoover.

ADOPTED this the 17th day of July, 1995.

President of the Council

APPROVED BY:

Mayor

ATTESTED BY:

City Clerk

Inst # 1995-20596

08/02/1995-20596
10:20 AM CERTIFIED
SHELBY COUNTY JUDGE OF PROBATE
006 MCD 21.00

Inst # 1995-20596

EXHIBIT "A"

The Southwest Quarter of the Southwest Quarter of Section 35, Township 18 South, Range 2 West, Jefferson County, Alabama, and the Northwest Quarter of the Northwest Quarter of Section 2, Township 19 South, Range 2 West, Shelby County, Alabama.

CERTIFICATION

I, Linda Crump, City Clerk for the City of Hoover, Alabama, hereby certify that the attached is a true and correct copy of Ordinance No. 93-137P which was passed and adopted by the City Council of the City of Hoover on the 17th day of July, 1995, and that it has been published in a newspaper of general circulation and is now in full force and effect.

Linda Crump, CMC
City Clerk

STATE OF ALABAMA

SHELBY COUNTY

We, the undersigned, hereby request and petition the City of Hoover to take whatever action is necessary to cause our property to be annexed into the corporate limits of the City of Hoover.

OWNER:

William J. Acton, President
ACTON DEVELOPMENT CORP.

LEGAL DESCRIPTION:

See attached legal description
"EXHIBIT A"

CERTIFICATION

I, Linda H. Crump, do hereby certify the attached is a true and correct copy of a petition(s) presented to the City Council of the City of Hoover by persons whose name(s) appear thereon, requesting that their property be annexed to the City of Hoover.

Linda Crump, CMC
City Clerk

Joins Sheet 7

INVERNESS
WASTE WATER
TREATMENT
PLANT

PI

PC *

PR-2
(U)

ATTACHED
BUILDING AREA (V)

Inst # 1995-20596
08/02/1995-20596
10:20 AM CERTIFIED
SHELBY COUNTY JUDGE OF PROBATE
21.00

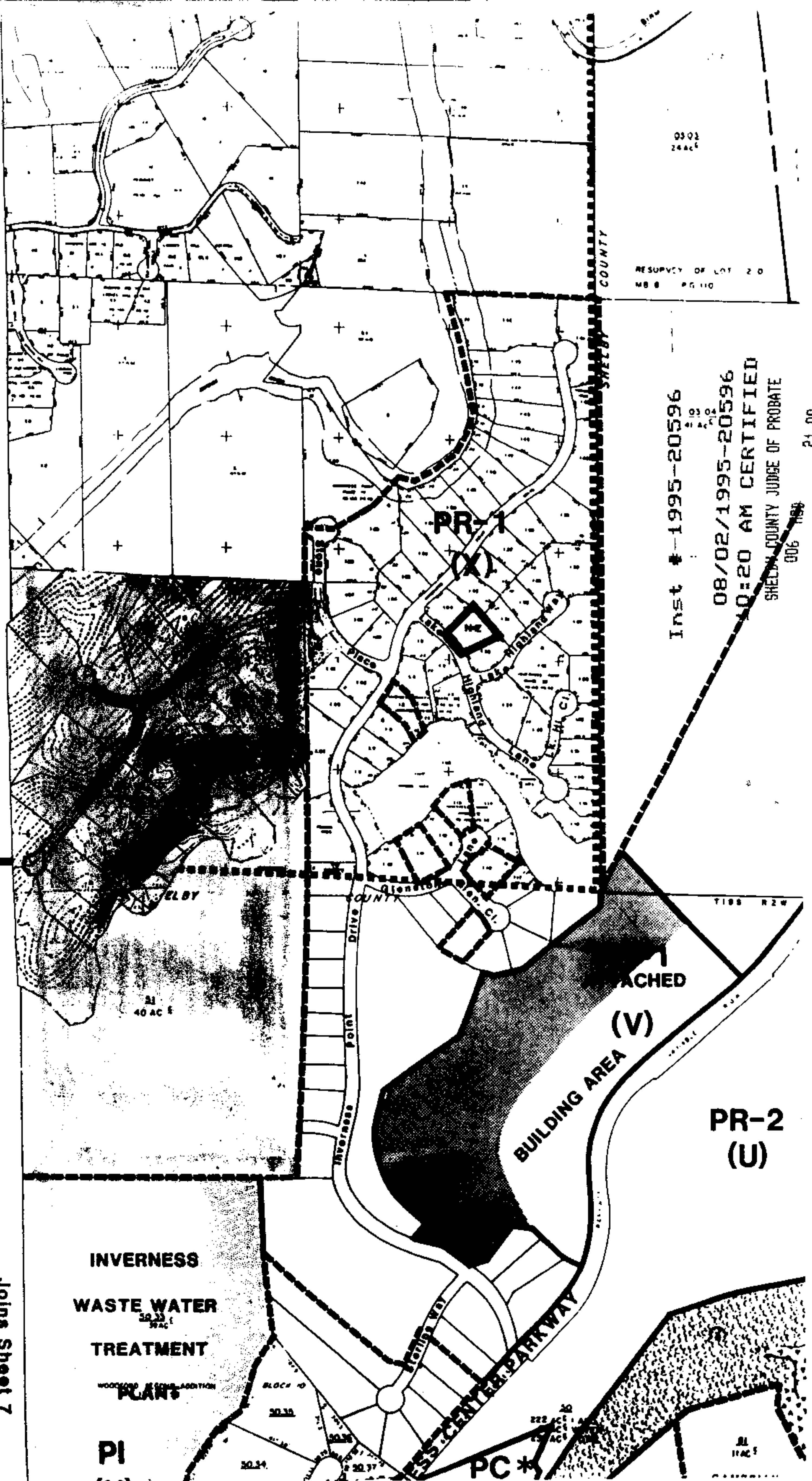

0902
24 AC

RESURVEY OF LOT 20
MB 8 PG 110

PR-1

41
40 AC E

T100 R2W

41
11 AC E