

NAME:
ADDRESS:
CITY AND STATE:

AND WHEN RECORDED MAIL TO
RICHARDSON
CONSULTING GROUP, INC.
505 A SAN MARIN DR., SUITE 110
NOVATO, CA 94945
(415) 898-7200

LOAN #: 000000000065609

Prepared by:
Ray Norowski
Bear Stearns Mtg. Capital Corp.
245 Park Avenue
New York, NY 10167
CoreStates Bank NA
1500 Market Street
Philadelphia, PA 19102

POOL #: 35

SPACE ABOVE THIS LINE FOR RECORDER'S USE

Corporation Assignment of Deed of Trust/Mortgage

FOR VALUE RECEIVED, the receipt of which hereby acknowledged and confessed, CORESTATES BANK N.A., successor by merger to GERMANTOWN SAVINGS BANK hereby sells, grants, bargains, transfers, sets over and conveys unto FEDERAL NATIONAL MORTGAGE ASSOCIATION and its successors and/or assigns, all beneficial interest under that certain Deed of Trust/Mortgage dated 9/06/77 with Loan Amount of \$ 52,000.00, executed by MICKEY W. CAWTHON AND WIFE, MYRNA M. CAWTHON, Trustor/Mortgagor to COLLATERAL INVESTMENT COMPANY, Trustee/Mortgagee, and recorded on 9/08/77 in book 369 page 202 of Official Records in the County Recorder's office of SHELBY County, AL, describing land therein as:

AS DESCRIBED IN THE DEED OF TRUST/MORTGAGE MENTIONED HEREIN.

2024 CHANDAWAY DRIVE, PELHAM, AL 35203

TOGETHER with the note or notes therein described or referred to, the money due and to become due thereon with interest, and all rights accrued or to accrue under said Deed of Trust/Mortgage.

STATE OF PENNSYLVANIA
COUNTY OF PHILADELPHIA

I hereby certify that on this 8TH day of MAY, 1995, before me, the subscriber, a Notary Public, in and for the said State and County, personally appeared D.N. SCHLESINGER and MICHAEL P. CRILLEY personally known to me to be the persons who execute the within instrument as, VICE PRESIDENT and VICE PRESIDENT respectively, on behalf of CORESTATES BANK N.A., successor by merger to GERMANTOWN SAVINGS BANK, and acknowledged the same to be the act and deed of the said WITNESS my hand and official seal

CORESTATES BANK N.A., successor by
merger to GERMANTOWN SAVINGS
BANK

BY:

D.N. Schlesinger
D.N. SCHLESINGER
VICE PRESIDENT

ATTEST:

Michael P. Crilley
MICHAEL P. CRILLEY
VICE PRESIDENT

Signature

Patricia McCauley

Name (Typed or Printed)
Notary Public in for said State

(This area for official notarial seal)

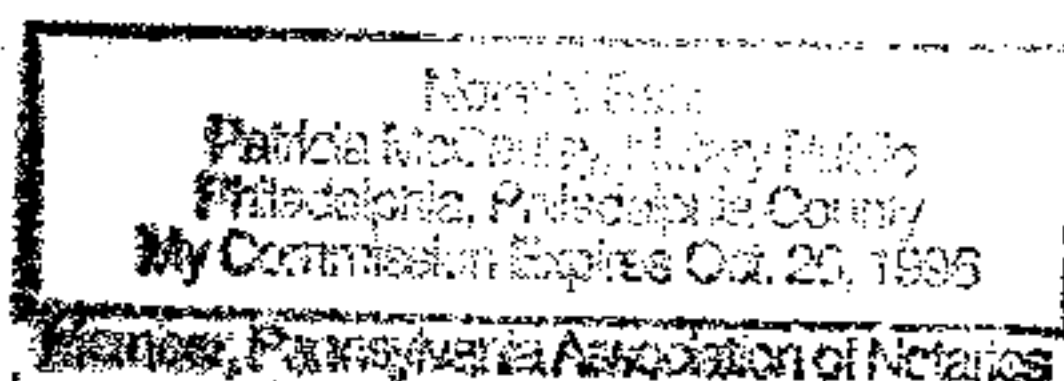

Inst # 1995-20191

07/31/1995-20191
09:13 AM CERTIFIED
SHELBY COUNTY JUDGE OF PROBATE
001 MCD 8.50