Map Book 20, Page 30

MINLEY ADDITION TO PORTSOUTH

SITUATED IN THE SW1/4 OF THE SW1/4
SECTION 26, TOWNSHIP 20 SOUTH, RANGE 3 WEST
CITY OF ALABASTER
SHELBY COUNTY ALABAMA

SCALE
50 0 50 100

N

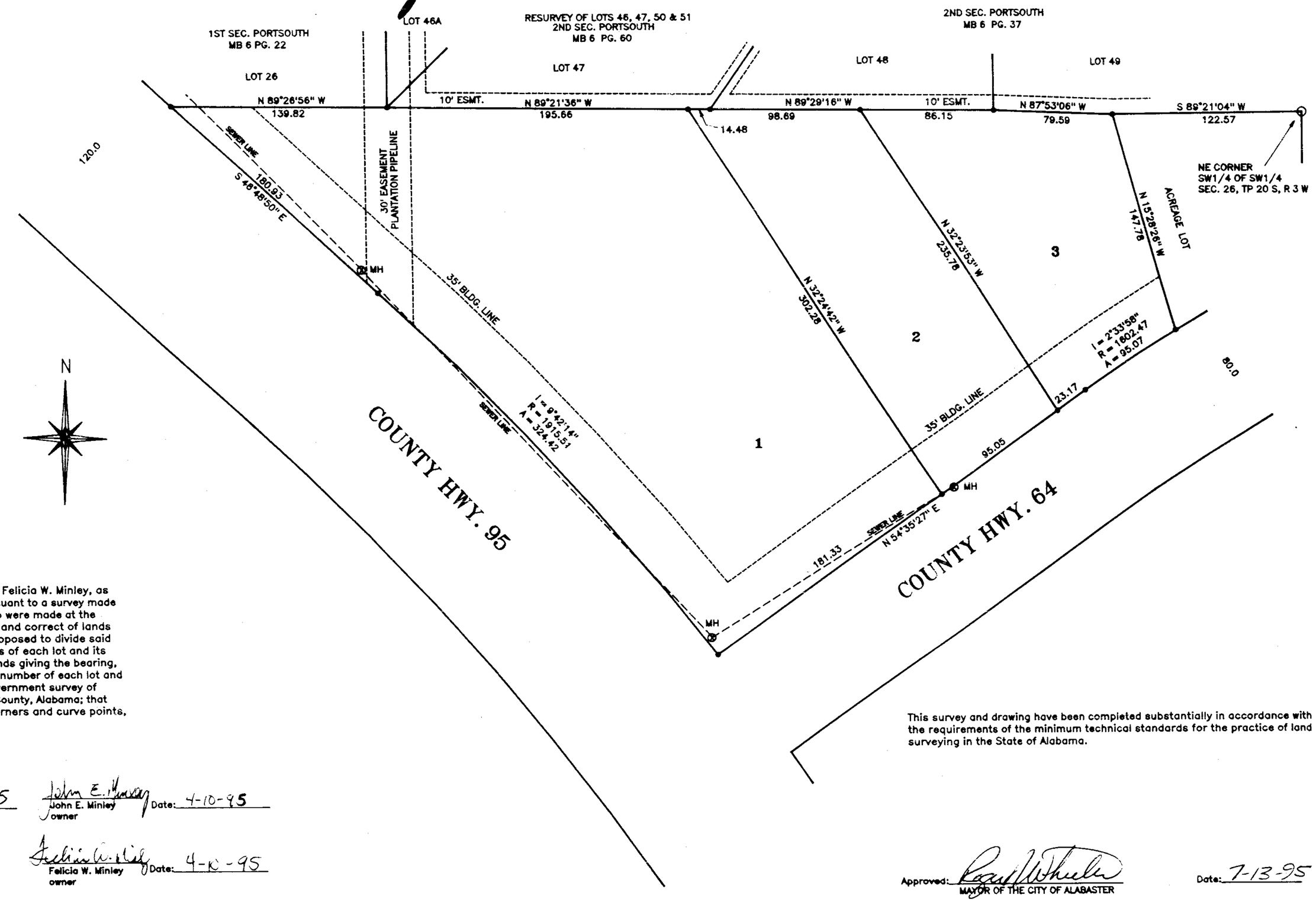

Inst # 1995-18953
07/18/1995-18953
04:16 PM CERTIFIED
SHELBY COUNTY JUDGE OF PROBATE
001 MCD 16.00

State of Alabama
Shelby County

We, Larry Davis, as surveyor, and John E. Minley and Felicia W. Minley, as owners, do certify that this map or plat was made pursuant to a survey made by said surveyor, and that said survey and plat or map were made at the instance of said owner; that this plat or map is true and correct of lands shown herein, showing subdivision into which it is proposed to divide said land, giving the length and bearing of the boundaries of each lot and its number, showing the streets, alleys, and public grounds giving the bearing, length, width, and name of each street as well as the number of each lot and block, and showing the relation of the land to the government survey of Section 26, Township 20 South, Range 3 West, Shelby County, Alabama; that irons pins with caps have been installed at all lot corners and curve points, except corners already in place.

Larry Davis Date: 4-7-95
Larry Davis Reg. LS No. 10551
Davis & Associates
P.O. Box 331
Sumiton Al. 35148
Phone:205-648-9351

John E. Minley Date: 4-10-95
John E. Minley
owner

Felicia W. Minley Date: 4-10-95
Felicia W. Minley
owner

This survey and drawing have been completed substantially in accordance with the requirements of the minimum technical standards for the practice of land surveying in the State of Alabama.

Approved: Paul Wheeler Date: 7-13-95
MAYOR OF THE CITY OF ALABASTER

Approved: Date:
CITY ENGINEER

Approved: Mike Kent Date: 7-11-95
BUILDING OFFICIAL, CITY OF ALABASTER

Approved: Date:
CHAIRMAN ALABASTER PLANNING COMMISSION

Attested: Marsha Massey Date: 7/13/95
CITY CLERK

State of Alabama
Jefferson County

I, the undersigned authority, a notary public, in and for said county and state, hereby certify that Larry Davis, as surveyor, whose name is signed to the foregoing certificate and who is known, acknowledged before me on this date, that after being duly informed of the contents of said certificate, he executed the same voluntarily, with full authority for and as the act of same.

This being the 7th day of April 1995.

Notary Public L D Davis

My commission expires Aug. 13, 1995

State of Alabama
Shelby County

I, the undersigned authority, a notary public, in and for said county and state, hereby certify that John E. Minley and Felicia W. Minley, whose names are signed to the foregoing certificate and who are known, acknowledged before me on this date, that after being duly informed of the contents of said certificate, they executed the same voluntarily, with full authority for and as the act of same.

This being the 10th day of April 1995.

Notary Public Marsha G. Massey

My commission expires 5/17/96

1995078000189531 1/1 $.00
Shelby County, Judge of Probate, AL
07/18/1995 04:16:26PM FILED/CERT

0 1 2 3 4 5 6
BUSINESS RECORDS CORPORATION