

ORDINANCE NUMBER 461

**AN ORDINANCE TO ALTER, REARRANGE AND EXTEND
THE CORPORATE LIMITS OF THE CITY OF HELENA,
ALABAMA, SO AS TO EMBRACE AND INCLUDE WITHIN
THE CORPORATE AREA OF SAID CITY ALL TERRITORY
NOW WITHIN SUCH CORPORATE LIMITS AND ALSO
CERTAIN OTHER TERRITORY CONTIGUOUS TO SAID CITY.**

WHEREAS, a petition signed by the owners of all of the land within the territory therein described and proposed to be annexed to the City, together with a map of said territory showing its relationship to the corporate limits of the City, has been filed with the City Clerk of the City of Helena; and

WHEREAS, this Council has determined and found that the matters set forth and alleged in said petition are true, and that it is in the public interest that said property be annexed to the City of Helena;

NOW, THEREFORE, BE IT ORDAINED by the Council of the City of Helena as follows:

Section 1. That said Council and the City of Helena hereby assent to the annexation of said territory to the City of Helena, Alabama, the corporate limits of the City to be extended and rearranged pursuant to the provisions of Chapter 42, Article 2, Code of Alabama 1975 (Sections 11-42-20 through 11-42-23, as amended) so as to embrace and include said territory in addition to the territory already within its present corporate limits, within the corporate area of said City, which said territory is not within the corporate limits of another municipality and the new boundary line does not lie at any point more than half the distance between the old city boundary and the corporate boundary of any municipality. Said territory is described as follows:

The East ½ of the West ½ of that land lying South and East of County Road 13 in the the SW ¼ of the SW ¼ of Section 26, Township 20 South, Range 4 West, Shelby County, Alabama. (Containing 6.8 acres more or less, Parcel #3)

The South ½ of the North ½ of the West ½ of the SE ¼ of the SW ¼ of Section 26, Township 20 South, Range 4 West, Shelby County, Alabama. (Less Parcel #14)

The West ½ of the West ½ of the NE ¼ of the NW ¼ of Section 25, Township 20 South, Range 4 West, Shelby County, Alabama.

The West ½ of the SE ¼ of the SW ¼ of Section 24, Township 20 South, Range 4 West, Shelby County, Alabama.

Section 2. That the City Clerk shall file a certified copy of this ordinance containing an accurate description of said annexed territory with the Probate Judge of Shelby County, Alabama, and also cause a copy of this ordinance to be posted in three (3) public places in the City of Helena.

Inst # 1995-11090

**04/28/1995-11090
11:06 AM CERTIFIED
SHELBY COUNTY JUDGE OF PROBATE
006 HCD 21.00**

Inst # 1995-11090

STATE OF ALABAMA
SHELBY COUNTY

I, Frances Parrish, City Clerk of the City of Helena, do hereby certify that the above is a true correct copy of an ordinance duly adopted by the Council of the City of Helena at its meeting held April 11 1995, and as same appears of record in the ordinance records of said City, and approved by the Mayor on April 11, 1995.

Given under my hand and corporate seal of the City of Helena, this the 11 day of April, 1995.

Frances Parrish
City Clerk

CERTIFICATION

I, Frances Parrish, the duly appointed and acting Clerk of the City of Helena, Alabama, do hereby certify that the within Ordinance Number 461 is a true copy as recited in the said City Clerk's Minute Book and posted by me as provided by law in three public places in said City, being on the bulletin board of the City Hall, in the Helena Police Dept. in the City of Helena, and in the Helena Public Library in said City, that said Ordinance shall become a duly lawful Ordinance of said City on the 17 day of April, 1995, five or more days after the posting of the same as provided by law.

IN WITNESS WHEREOF, I have hereunto set my hand and seal on this the 11 day of April, 1995.

Frances Parrish
City Clerk

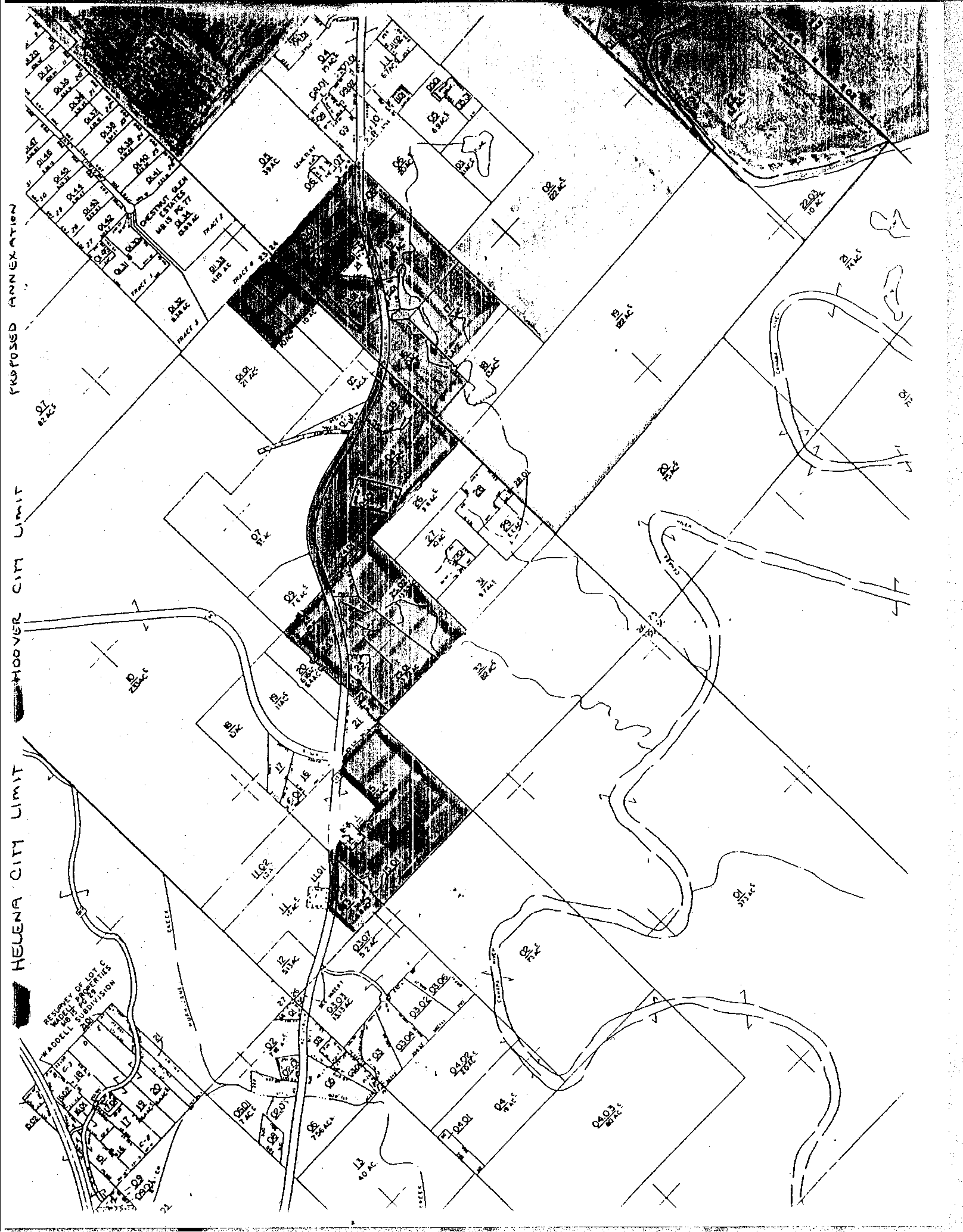

PETITION

We, the undersigned property owner, being owners of all of the land within the territory described as follows:

The West ½ of the NE ¼ of the NW ¼ of Section 25, Township 20 South,
Range 4 West, Shelby County, Alabama.

do hereby petition the City of Helena, County of Shelby, Alabama, to annex the above described property into the city limits of the City of Helena. Attached hereto as Exhibit 'A' and made part and parcel hereof as fully as if set out herein, is a map of said property which we own, showing its relationship to the corporate limits of the City of Helena, Alabama, which said map is herewith filed with the City Clerk of the City of Helena, Alabama.

Dated this 17th day of March, 1995.

Parcel # & Address

Name & Phone #

06 MARY ANN TUCKER
556 MARTIN LN.
HELENA, AL. 35080

X Mary Ann Tucker

PETITION

We, the undersigned property owner, being owners of all of the land within the territory described as follows:

The SE 1/4 of the SW 1/4 of Section 24, Township 20 South, Range 4 West,
Shelby County, Alabama. Less Parcel Number 11.02.

do hereby petition the City of Helena, County of Shelby, Alabama, to annex the above described property into the city limits of the City of Helena. Attached hereto as Exhibit 'A' and made part and parcel hereof as fully as if set out herein, is a map of said property which we own, showing its relationship to the corporate limits of the City of Helena, Alabama, which said map is herewith filed with the City Clerk of the City of Helena, Alabama.

Dated this 15th day of March, 1995.

Parcel # & Address	Name & Phone #
08 Kenneth Franklin Fox 600 14th Ave SW Alabaster AL 35007	<u><i>[Signature]</i></u>
08.01 Russell & Ailsa Compton 110 Clearview Lane Helena AL 35080	<u><i>Russell Compton</i></u> 425-2234
08.02 Mary Ann Tucker 556 Martin Lane Helena AL 35080	<u><i>Mary Ann Tucker</i></u>
09 Kenneth W. & Sharon D. Weldon 34 Clearview Road Helena AL 35080	<u><i>Kenneth W. Weldon & Sharon Weldon</i></u> 428-2711
09.02 Randall & Donna Channell 8181 Hwy 13 Helena AL 35080	<u><i>Donna Channell</i></u> <u><i>Randall Channell</i></u>
11 John H. & Brumfield Brumfield 8232 Hwy 13 Helena AL 35080	<u><i>John H. Brumfield</i></u>
10 D. Craig & Rita Bonnell 313 Mardis Lane Montevallo AL 35115	<u><i>D. Craig Bonnell</i></u> <u><i>Rita Bonnell</i></u>
04 Nadine Prescott Belcher 8387 Hwy 13 Helena AL 35080	<u><i>Nadine Prescott Belcher</i></u>
04.01 James Calvin & Mary Cooley Sr. PO Box 712 Helena AL 35080-0712	<u><i>James J. Cooley</i></u>
11.01 John Hugh & Brumfield Brumfield 8232 Hwy 13 Helena AL 35080	<u><i>John H. Brumfield</i></u>

04/28/1995-11090
11:06 AM CERTIFIED

SHELBY COUNTY JUDGE OF PROBATE
006 HCD 21.00