

1
2
3
4
5
6
7
8
9
10
11
12
13
14
15
16
17
18
19
20
21
22
23
24
25
26

A B I L L
T O B E E N A C T E D
A N A C T

To alter, rearrange, and extend the boundary lines and corporate limits of the municipality of Hoover in Shelby County, Alabama.

BE IT ENACTED BY THE LEGISLATURE OF ALABAMA:

Section 1. Pursuant to authority recognized in Section 104(18) of the Constitution of Alabama of 1901, the boundaries of the City of Hoover are hereby altered and re-arranged to include the territory generally known as the Heardmont Farms property on State Highway 119, situated in Shelby County, Alabama, which tract is not contiguous to the existing boundaries of the City of Hoover. The tract of real property to be included within the city limit boundaries of the City of Hoover are described as follows:

Commence at the SW corner of the NW 1/4 of Section 23, Township 19 South, Range 2 West in Shelby County, Alabama,

1 thence run Easterly along the South line of said 1/4 Section
2 2,124.90 feet to a point on said 1/4 line; thence turn 98
3 degrees, 02' left and run Northwesterly 440 feet, more or
4 less, to a point in the center of Cahaba Valley Creek (also
5 known as Bishop Creek), said point being the point of
6 beginning of the property herein described; thence turn 180
7 degrees 00' and run southeasterly to the Northerly right-of-
8 way line of Cahaba Valley Road; thence turn right and run in
9 a generally Westerly direction along said right-of-way line to
10 the intersection of said right-of-way line with the West line
11 of said Section 23; thence turn right and run Northerly along
12 said West line of Section 23 to a point on said West line that
13 is 811.84 feet Southward from the Northwest corner of said
14 Section 23; thence turn 135 degrees 03'12" right and run
15 Southeasterly along the common line of the property herein
16 described and the G.S. Cross and N.L. Cross property to a
17 point in the center of Cahaba Valley Creek; thence along the
18 center of said Cahaba Valley Creek in a generally Easterly
19 direction to the point of beginning.

20 ALSO all that part of the NE 1/4 of SE 1/4 of Section
21 22, Township 19 South, Range 2 West, lying East of the
22 following described line:

23 From the Southeast corner of the NE 1/4 of the SE 1/4 of
24 Section 22, Township 19 South, Range 2 West, run North along
25 the East boundary of the NE 1/4 of the SE 1/4 of Section 22,
26 Township 19 South, Range 2 West for 100.1 feet to a point on

1 the North right-of-way line of the Cahaba Valley Road; thence
2 turn an angle of 112 degrees 25' to the left and run
3 Southwesterly along the North right-of-way line of said road
4 88.6 feet to a point, which is the point of beginning of said
5 line; thence turn 112 degrees 45' to the right and run along
6 a fence on said made line and an extension of said fence or
7 made line a distance of 465 feet to a point in the center of
8 Bishop Creek, which point is 534 feet North and 54 feet West
9 of the Southeast corner of NE 1/4 of SE 1/4 of said Section 22.
10 All situated in Shelby County, Alabama.

11 Section 2. This act shall become effective immediately
12 upon its passage and approval by the Governor, or upon its
13 otherwise becoming a law.

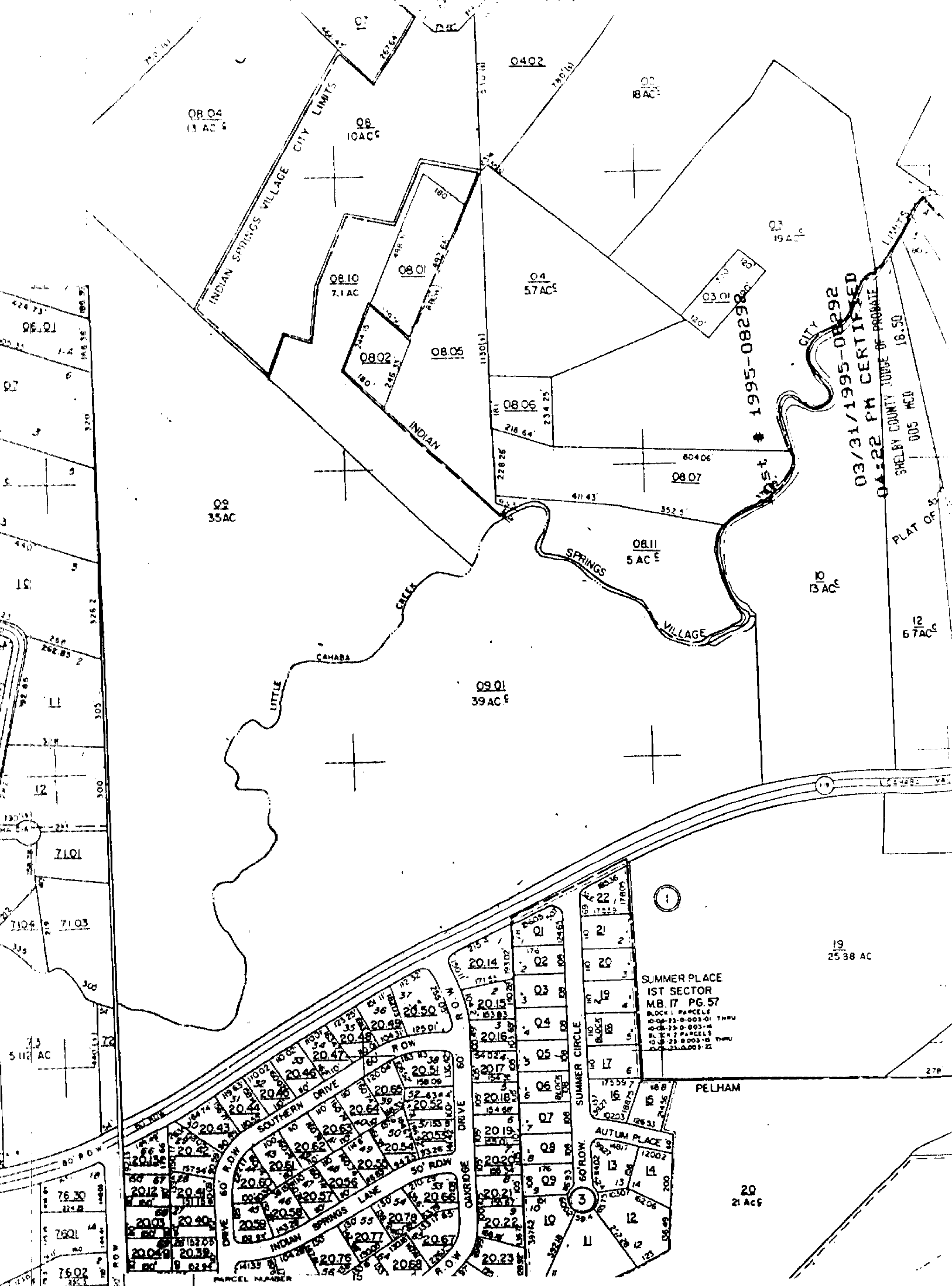

NOTICE

Notice is hereby given that a bill will be introduced at the present session of the Legislature of Alabama to alter and rearrange the corporate limits of the City of Hoover so as to include therein a tract of land described in the legal description attached to the said bill. A map of the territory proposed to be annexed is attached to the bill, on file with the Judge of Probate of Shelby County, Alabama and open for public inspection. The proposed bill states as follows:

26280-5661
1995-08292

1995-08292

03/31/1995-08292
04:22 PM CERTIFIED
SHELBY COUNTY JUDGE OF PROBATE
005 MCD 18.50