

03/30/1995-08:09
03:16:48 PM CERTIFIED
PLAT

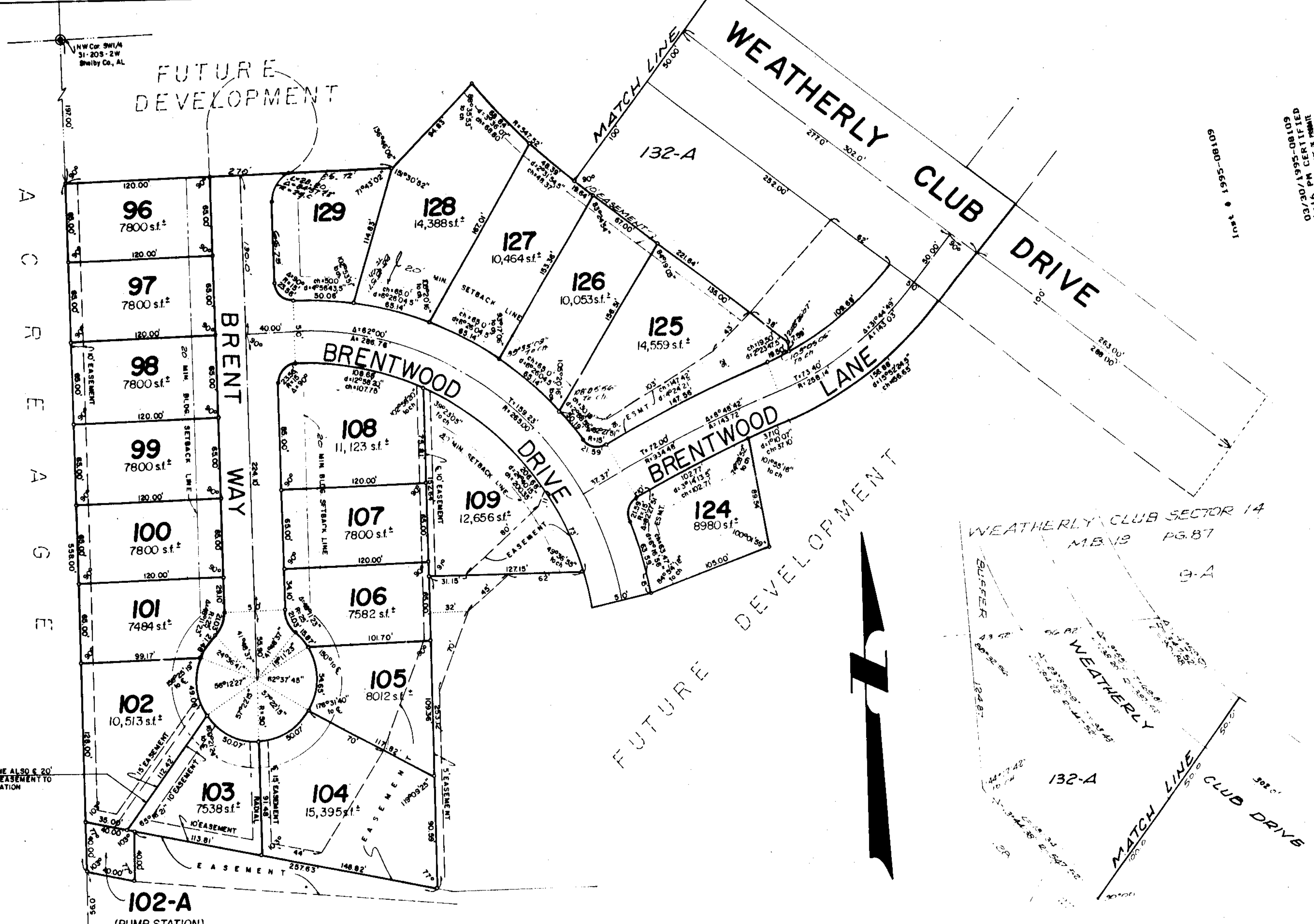

THIS LINE ALSO E 20' ACCESS EASEMENT TO PUMP STATION

NOTE:
ALL EASEMENTS SHOWN ON THIS MAP ARE FOR PUBLIC UTILITIES, PRIVATE TELEVISION CABLE SYSTEMS, SANITARY SEWERS, STORM SEWERS, STORM DITCHES, AND MAY BE USED FOR SUCH PURPOSES TO SERVE PROPERTY BOTH WITHIN AND WITHOUT THIS SUBDIVISION.
All parts of this map have been completed in accordance with the requirements of the Minimum Technical Standards for the Practice of Land Surveying in the State of Alabama.

WEATHERLY BRENTWOOD - SECTOR 15

SITUATED IN THE NW1/4-SW1/4, SECTION 31, TOWNSHIP 20 SOUTH, RANGE 2 WEST, SHELBY CO., AL

SCALE: 1"=50'
DATE: MARCH 1995
LAURENCE D. WEYGAND, REG. P.E. & L.S. NO. 10373 942-0096

STATE OF ALABAMA)
SHELBY COUNTY)
The undersigned, Laurence D. Weygand, a Registered Engineer-Land Surveyor, in the State of Alabama, and Thomas J. Thornton and Jack W. Harrison, Managing Members, Weatherly Brentwood, L.L.C., Owner, hereby certify that this plat or map was made at the instance of said owner; that this plat or map is a true and correct map of the lands shown therein and to be known as WEATHERLY BRENTWOOD-SECTOR 15, showing the subdivisions into which it is proposed to divide said lands, giving the length and bearings of the boundaries of each lot and its number, showing the streets, alleys and public grounds, giving the bearings, width, length and name of each street, as well as the number of each lot and block, and showing the relation of the lands to the government survey of Section 31, Township 20 South, Range 2 West, Shelby County, Alabama; and that iron pins have been installed at all lot corners and curve points as shown and designated by small open circles on said plat or map. Said owner also certifies that it is the owner of said lands and that the same are not subject to any mortgage, except a mortgage held by:

Date: March 13, 1995
By: Laurence D. Weygand Reg. P.E. & L.S. #10373
Thomas J. Thornton Managing Member
Jack W. Harrison Managing Member

Mortgagee
Designated Officer
STATE OF ALABAMA)
SHELBY COUNTY)
I, _____, a Notary Public in and for said County and State, hereby certify that Laurence D. Weygand, whose name is signed to the foregoing certificate as Engineer-Land Surveyor, and who is known to me, acknowledged before me on this date, that after having been duly informed of the contents of said certificate, he executed same voluntarily and with full authority therefor.
Given under my hand and seal this the _____ day of _____, 1995.
Notary Public
My commission expires: _____

STATE OF ALABAMA)
SHELBY COUNTY)
I, _____, a Notary Public in and for said County and State, hereby certify that Thomas J. Thornton and Jack W. Harrison, whose names are signed to the foregoing certificate as Managing Partners Weatherly Brentwood, L.L.C., Owner, and who are known to me, acknowledged before me on this date, that after being duly informed of the contents of said certificate, they executed same voluntarily and with full authority therefor.
Given under my hand and seal this the _____ day of _____, 1995.
Notary Public
My commission expires: _____

STATE OF ALABAMA)
JEFFERSON COUNTY)
I, _____, a Notary Public in and for said County and State hereby certify that _____, whose name is signed to the foregoing certificate as Designated Officer for _____ Mortgagee, and who is known to me, acknowledged before me on this date, that after having been duly informed of the contents of said certificate, he executed same voluntarily and with full authority therefor.
Given under my hand and seal this the _____ day of _____, 1995.
Notary Public - My commission expires: _____

APPROVED:
BY: Robert S. Shivers DATE: 3-28-95
MAYOR, CITY OF ALABASTER
BY: Mike Kent DATE: 3-28-95
CITY ENGINEER
BY: Mike Kent DATE: 3-28-95
CITY OF ALABASTER BUILDING OFFICIAL
BY: Robert S. Shivers DATE: 3-28-95
CHAIRMAN, ALABASTER PLANNING COMMISSION

Map Book 19 page 122

RECORDS SECTION
SHELBY COUNTY, ALABAMA
COMPUTER GENERATED
03/30/1995 01:16:48PM FILED/CERT

03/30/1995 01:16:48PM FILED/CERT