

Council President
Councilmember Steve Rauch introduced the following Ordinance:

ORDINANCE NO. 95-360

WHEREAS, on the 16th day of February, 1995, Sue N. Attaway filed a petition with the City Clerk of the City of Alabaster, Alabama, as required by §§ 11-42-20 and 11-42-21, Code of Alabama 1975, as amended, petitioning and requesting that the property hereinafter described be annexed to the municipality of the City of Alabaster, Alabama, which petition contained an accurate description of the property proposed to be annexed together with a map of the said property showing its relationship to the corporate limits of the City of Alabaster, Alabama, and the signatures of the owners of the property described were signed thereto;

NOW, THEREFORE, BE IT ORDAINED BY THE CITY COUNCIL OF THE CITY OF ALABASTER, ALABAMA, AS FOLLOWS:

1. That the City of Alabaster, Alabama, does adopt this Ordinance assenting to the annexation of the following described property to the municipality of the City of Alabaster:

Commence at the Southwest corner of the SW $\frac{1}{4}$ of the NW $\frac{1}{4}$ of Section 15, Township 21 South, Range 3 West, and run East along the South line of said $\frac{1}{4}$ - $\frac{1}{4}$ Section for a distance of 945.0 feet to the point of beginning, being a point on the Alabaster City Limit line; then continue East along the South line of said $\frac{1}{4}$ - $\frac{1}{4}$ Section and the Alabaster City Limit line for a distance of 315.0 feet; then turn left 91° 32' 48" and run North and parallel to the West line of said $\frac{1}{4}$ - $\frac{1}{4}$ Section for a distance of 435.0 feet; then turn left 88° 27' 12" and run West 315.0 feet; then turn left 91° 32' 48" and run South 435.0 feet to the point of

Inst # 1995-07065

03/17/1995-07065
01:53 PM CERTIFIED
SHELBY COUNTY JUDGE OF PROBATE
007 MCD 23.50

Inst # 1995-07065

beginning.

2. That the corporate limits of the City of Alabaster, Alabama, be extended and rearranged so as to embrace and include such property, and such property shall become a part of the corporate area of such municipality upon the date of publication or posting of this Ordinance, as provided for in the Code of Alabama as cited above.

3. That the City Clerk be and she is hereby authorized and directed to file a copy of this Ordinance, including an accurate description of the property being annexed, together with a map of the said property showing its relationship to the corporate limits of the City of Alabaster, Alabama, to which said property is being annexed in the office of the Judge of Probate of Shelby County, Alabama.

4. That the Zoning Map of the City of Alabaster, Alabama, and any other official maps or surveys of the City shall be amended to reflect the annexation of the above-described property, and that a copy of this Ordinance be transmitted to the City Planning Commission and the Zoning Administrator.

5. That this property is temporarily zoned MR as provided in the Zoning Ordinance of the City of Alabaster, Alabama.

6. That this property is part of election Ward 7.

This ordinance was adopted and passed by the City Council of the City of Alabaster, Alabama, this the 2nd day of March, 1995.

CITY OF ALABASTER, ALABAMA

by Steven K. Rauch
President

Attest:

Andrea L. Jones
Clerk

Approved:

Robert McKeel
Mayor
ANNEX.ORG

1,779,000 0

1,400,000 0

1,100,000 0

1,207,000 0

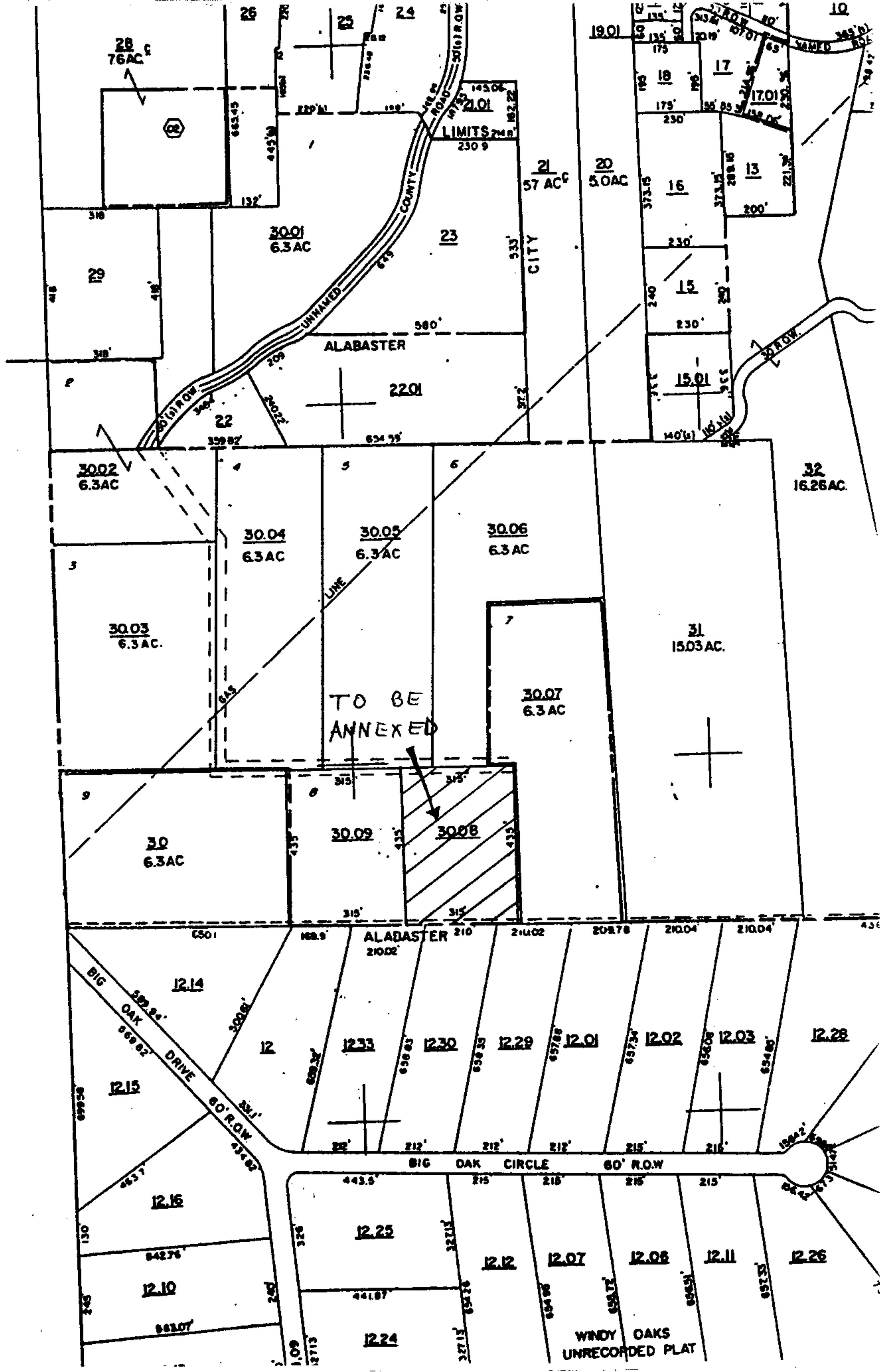

I, Andrea L. Jones, Acting Clerk for the City of Alabaster,
Alabama, hereby certify that I have posted a copy of the foregoing
Ordinance in the following places within the City of Alabaster:

Alabaster City Hall

Alabaster Water & Gas Board

Albert L. Scott Library

U. S. Post Office in Alabaster

This the 6th day of March 1995.

Andrea L. Jones
Andrea L. Jones
Acting Clerk

STATE OF ALABAMA

DATE FILED: Feb. 16, 1995

COUNTY OF SHELBY

Come(s) Sue N. Attaway, being the owner or owners of the property described as follows:

Commence at the Southwest corner of the SW $\frac{1}{4}$ of the NW $\frac{1}{4}$ of Section 15, Township 21 South, Range 3 West, and run East along the South line of said $\frac{1}{4}$ - $\frac{1}{4}$ Section for a distance of 945.0 feet to the point of beginning, being a point on the Alabaster City Limit line; then continue East along the South line of said $\frac{1}{4}$ - $\frac{1}{4}$ Section and the Alabaster City Limit line for a distance of 315.0 feet; then turn left 91° 32' 48" and run North and parallel to the West line of said $\frac{1}{4}$ - $\frac{1}{4}$ Section for a distance of 435.0 feet; then turn left 88° 27' 12" and run West 315.0 feet; then turn left 91° 32' 48" and run South 435.0 feet to the point of beginning.

which property is located and contained within an area contiguous to the corporate limits of the City of Alabaster, Alabama, a city of more than 2000 population, and show(s) the City of Alabaster, Alabama, that such property does not lie within the corporate limits or police jurisdiction of any other municipality than Alabaster, and do hereby sign this written petition in accordance with §§ 11-42-20 and 11-42-21, Code of Alabama 1975, as amended, requesting that such property described above be annexed to the City of Alabaster, Alabama. Also attached hereto is a map of the said property to be annexed showing its relationship to the corporate limits of the City of Alabaster, Alabama, all in accordance with the provisions of the Code of Alabama as cited above.

Sue N. Attaway

