

WHEN RECORDED MAIL TO:
Principal Portfolio Services, Inc.
3150 Bristol St. Suite 250
Costa Mesa, CA 92626

Inst # 1995-00152

LOAN #: 9105280
ESCROW/CLOSING #: 9105280

01/03/1995-00152
02:17 PM CERTIFIED

SHERIFF COUNTY JUDGE OF PROBATE
101 S.W. SPACE ABOVE FOR RECORDERS USE

ASSIGNMENT OF MORTGAGE

STATE OF ALABAMA

WITNESSETH: For a VALUABLE CONSIDERATION, receipt of which is hereby acknowledged,
COUNTRYWIDE FUNDING CORPORATION
155 NORTH LAKE AVENUE PASADENA, CA 91109
hereby sells, assigns, transfers, and sets over a certain mortgage, relating to the property legally described as

LOT 15, ACCORDING TO THE MAP AND SURVEY OF SPRING GARDEN ESTATES, AS RECORDED
IN MAP BOOK 4, PAGE 56, IN THE PROBATE OFFICE OF SHELBY COUNTY, ALABAMA.

from
NORMA N. ROGERS

* The Bank of New York
Trustee under the Pooling
and Servicing Agreement Series
1994-13 at 101 Barclay Street
New York, NY 10286
Corp. Trust - MBS

dated 2-25-94, of record in Mortgage Fiche, Frame
in the Office of the Probate Judge of SHELBY County, Alabama, to

Inst # 1994-07747, Recorded 3-9-94



(hereafter referred to as "Assignee") together with all its right, title, and interest in and to the land described in said mortgage, with recourse, it being understood that the note secured by said mortgage has been assigned and transferred to said Assignee, this day of

COUNTRYWIDE FUNDING CORPORATION

MAR 09 1994

NORA YORO ASST. SEC.

State of California
County of LOS ANGELES
On

, before me

MAR 09 1994

L. Pascual, personally appeared

NORA YORO ASST. SEC.

, personally known to me (or proved to me on the basis of satisfactory evidence) to be the person(s) whose name(s) is/are subscribed to the within instrument and acknowledged to me that he/she/they executed the same in his/her/their authorized capacity(ies), and that by his/her/their signature(s) on the instrument the person(s), or the entity upon behalf of which the person(s) acted, executed the instrument.

WITNESS my hand and official seal.

Alabama Assignment of Mortgage

-995(AL) (9301)

CFC (06/93)

VMP MORTGAGE FORMS - (800)521-7291

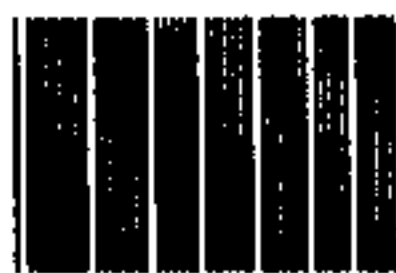

* 2 3 9 9 1 *

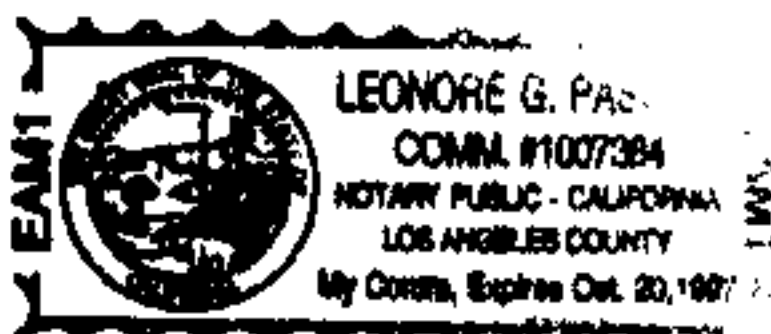

* 0



10145396 BANK OF NEW YORK

1/93