

An ordinance to alter, rearrange and extend the corporate limits of the City of Hoover, Alabama, so as to embrace and include within the corporate limits of said City all territory now within such corporate limits and also certain other territory contiguous to said City.

WHEREAS, a petition signed by R. David and Susan A. Eagan requesting that certain territory described therein be annexed to the City of Hoover; and

WHEREAS, there is attached to the said petition a map of said territory showing its relationship to the corporate limits of the City; and

WHEREAS, this Council has determined and found that the matters set forth and alleged in the said petition are true and that it is in the public interest that said property be annexed into the City of Hoover;

NOW THEREFORE, be it ordained by the Council of the City of Hoover as follows:

Section 1: That said Council hereby assents to the annexation of said territory to the City of Hoover, Alabama, and the corporate limits of the City of Hoover are hereby extended and rearranged pursuant to the provisions of Chapter 42, Article 2, Code of Alabama, 1975 (Sections 11-42-20 through 11-42-23, as amended) so as to embrace and include said territory, in addition to the territory already within its present corporate limits, within the corporate area of said City, which said territory is not within the corporate limits or municipal boundaries of another municipality and does not lie at any point more than one-half the distance between the present corporate limits and the corporate limits of any other municipality. Said property is described in Exhibit A attached hereto and made a part hereof.

Section 2: The City Clerk shall file a certified copy of this ordinance containing an accurate description of said annexed territory with the Probate Judge of Jefferson County, Alabama, and also cause a copy of this ordinance to be published in a newspaper of general circulation in the City of Hoover.

Inst # 1994-29920

09/30/1994-29920
02:03 PM CERTIFIED
SHELBY COUNTY JUDGE OF PROBATE
007 SNA 23.50

ADOPTED this the 7th day of September 1913

W. M. Kelly
President of the Council

APPROVED:

F. D. [unclear]

Mayor

ATTESTED BY:

Linda Crump
City Clerk

EXHIBIT "A"

Parcel A: A parcel of land located in the South 1/2 of the NE 1/4 of the SE 1/4 of the SW 1/4 of Section 6, Township 20, South, Range 3 West, more particularly described as follows: Begin at the NE corner of the South 1/2 of said 1/4 - 1/4 - 1/4 section; thence in a southerly direction along the West line of the South 1/2 of said 1/4 - 1/4 - 1/4 section, a distance of 130.10 feet to a point on the northwesterly right of way line of South Shades Crest Road; thence 34 degrees 22 minutes right in a southwesterly direction and along said right of way line, a distance of 92.72 feet; thence 90 degrees right in a northwesterly direction, a distance of 386.15 feet to a point on the North line of the South 1/2 of said 1/4 - 1/4 - 1/4 section; thence 147 degrees 23 minutes right, in an easterly direction and along said North line, a distance of 371.26 feet to the Point of Beginning.

Parcel B: Also, a parcel of land located in the SE 1/4 of Section 6, Township 20 South, Range 3 West, more particularly described as follows: Commence at the NW corner of said SE 1/4; thence in a southerly direction along the westerly line of said SE 1/4, a distance of 1714.32 feet; thence continue along last described course, a distance of 53.24 feet to a point on the northwesterly right of way line of South Shades Crest Road; thence 146 degrees 41 minutes 53 seconds left, in a northeasterly direction and along said right of way line, a distance of 44.50 feet; thence 90 degrees left, in a northwesterly direction, a distance of 29.23 feet to the Point of Beginning.

CLERK'S CERTIFICATION

I, Linda Crump, City Clerk for the City of Hoover, Alabama, hereby certify that the attached is a true and correct copy of Ordinance No. 97-1143 which was passed and adopted by the City Council of the City of Hoover on the 7th day of Sept, 19 93, and that it has been published in a newspaper of general circulation and is now in full force and effect.

Linda Crump
City Clerk

06/17/91

STATE OF ALABAMA

JEFFERSON COUNTY

We, the undersigned, hereby request and petition the City of Hoover to take whatever action is necessary to cause our property to be annexed into the corporate limits of the City of Hoover.

NAME
(SIGNATURE OF OWNERS)

ADDRESS

Susan A. Eagan

13 Cottage Circle
HELENA AL 35080

R. David Eagan

13 Cottage Circle
Helena, AL 35080

LEGAL DESCRIPTION:

See attached

CLERK'S CERTIFICATE

I hereby certify that the attached is a true and correct copy of a petition(s) presented to the City Council of the City of Hoover by persons whose name(s) appear thereon, requesting that their property be annexed to the City of Hoover.

City Clerk

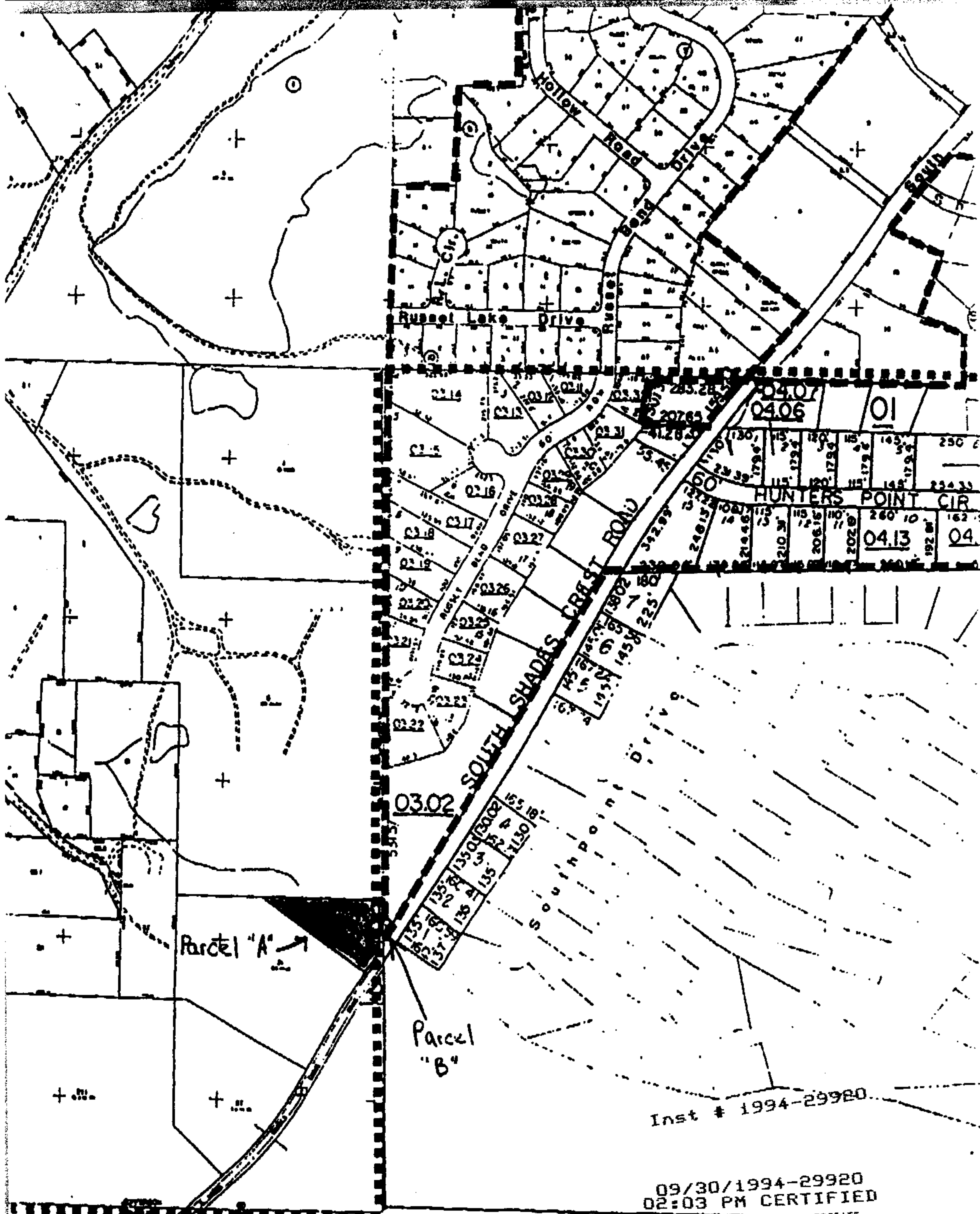

Inst # 1994-29920

09/30/1994-29920
02:03 PM CERTIFIED
SHELBY COUNTY JUDGE OF PROBATE
007 SNA 23.50