

Map Book 18 Page 136

DLDHAM STATION
 MB 14 PG. 64

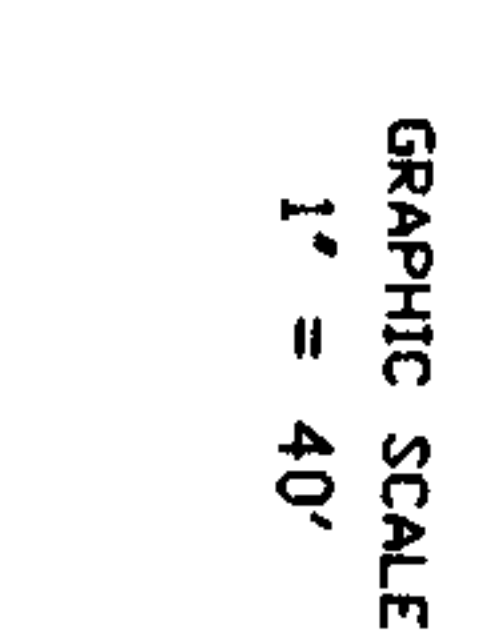
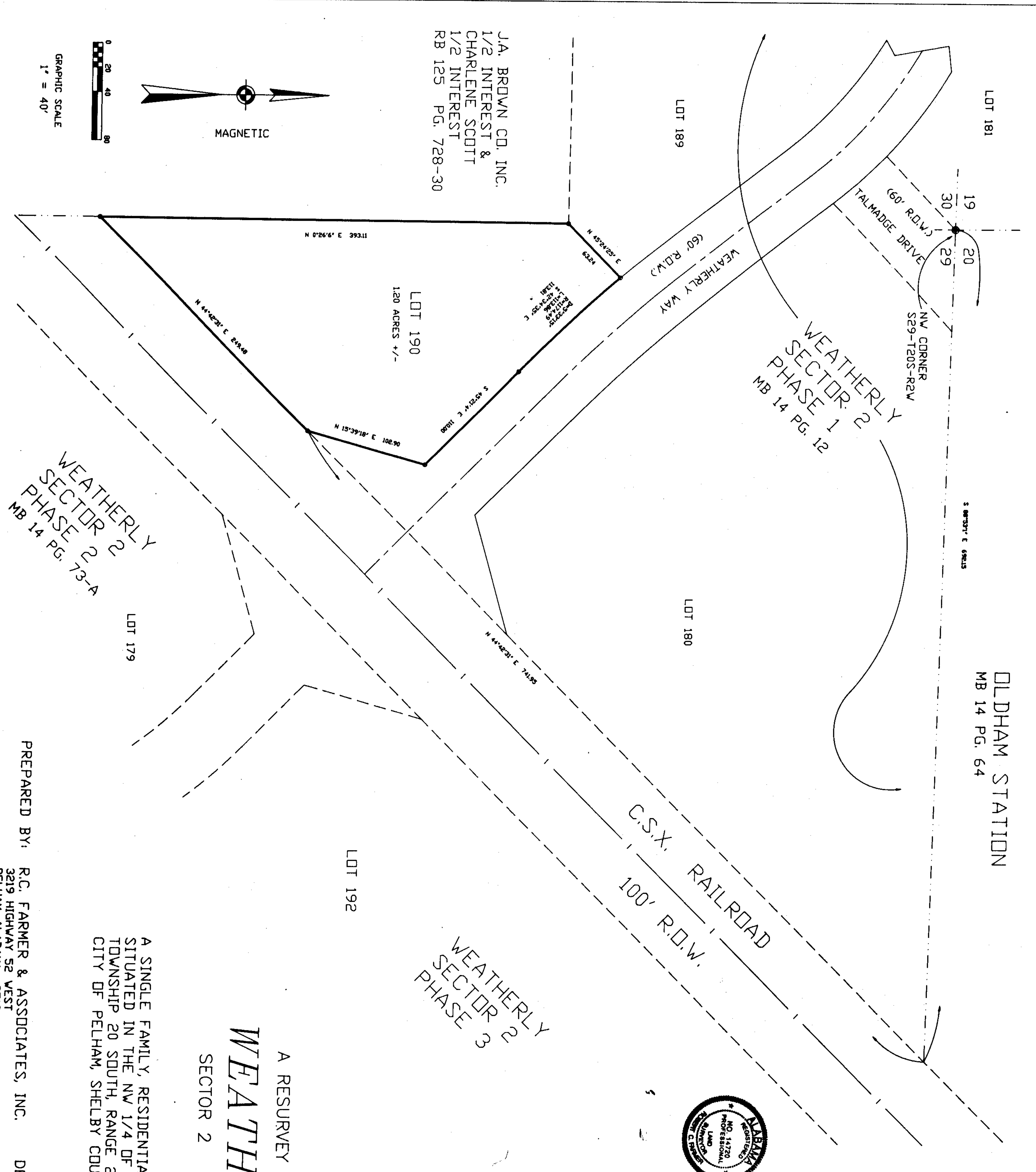

J.A. BROWN CO. INC.
 1/2 INTEREST &
 CHARLENE SCOTT
 1/2 INTEREST
 RB 125 PG. 728-30

WEATHERLY
 SECTOR 3
 PHASE 2

A RESURVEY OF LOT 190
WEATHERLY
 SECTOR 2 PHASE 1

A SINGLE FAMILY, RESIDENTIAL, ESTATE LOT SUBDIVISION
 SITUATED IN THE NW 1/4 OF THE NW 1/4 OF SECTION 29,
 TOWNSHIP 20 SOUTH, RANGE 2 WEST
 CITY OF PELHAM, SHELBY COUNTY, ALABAMA

PREPARED BY: R.C. FARMER & ASSOCIATES, INC. DEVELOPED BY: WEATHERLY INVESTMENT PARTNERSHIP
 3219 HIGHWAY 52 WEST 3201 LORNA ROAD
 PELHAM ALABAMA 35124 BIRMINGHAM, ALABAMA 35216
 (205)-664-2566

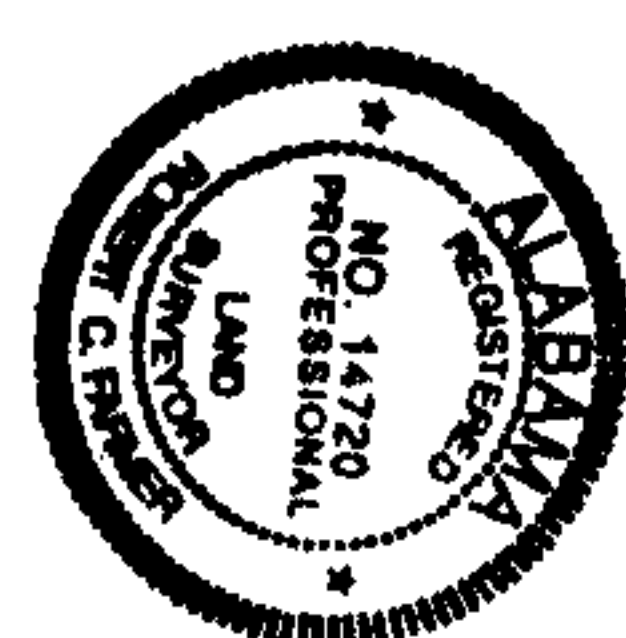

In witness whereof, said surveyor, owner and mortgagees have executed these presents this 12th day of August, 1994.

By: Robert C. Farmer Date 8-12-94
 Robert C. Farmer, Surveyor

By: Robert C. Farmer Date 8-16-94
 Robert C. Farmer, Managing Partner

By: Robert C. Farmer Date 8-15-94
 Robert C. Farmer, Managing Partner

By: Robert C. Farmer Date 8-15-94
 Robert C. Farmer, Managing Partner

I, Frances J. Bester, a Notary Public in and for said county and state, do hereby certify that Robert C. Farmer, whose name is signed to the foregoing plat, is a duly qualified and licensed Surveyor in the State of Alabama, and that the foregoing plat was duly filed for record in the office of the Clerk of the County of Shelby, Alabama, on this 12th day of August, 1994, and that the same is a true and correct copy of the original as the same appears on file in the office of the Clerk of the County of Shelby, Alabama.

Given under my hand and seal this the 12th day of August, 1994.

Robert C. Farmer
 Notary Public
 My Comm. Expires 8-18-94
 H. Albert Murray, Managing Partner

