

Councilmember Frances Glaze introduced the following Ordinance:

ORDINANCE NO. 94-331

WHEREAS, on the 2nd day of June, 1994, Douglas H. Ballard, Sr., filed a petition with the City Clerk of the City of Alabaster, Alabama, as required by §§ 11-42-20 and 11-42-21, Code of Alabama 1975, as amended, petitioning and requesting that the property hereinafter described be annexed to the municipality of the City of Alabaster, Alabama, which petition contained an accurate description of the property proposed to be annexed together with a map of the said property showing its relationship to the corporate limits of the City of Alabaster, Alabama, and the signatures of the owners of the property described were signed thereto;

NOW, THEREFORE, BE IT ORDAINED BY THE CITY COUNCIL OF THE CITY OF ALABASTER, ALABAMA, AS FOLLOWS:

1. That the City of Alabaster, Alabama, does adopt this Ordinance assenting to the annexation of the following described property to the municipality of the City of Alabaster:

Begin at the Northwest corner of the Northwest $\frac{1}{4}$ of the Northeast $\frac{1}{4}$ of the Northwest $\frac{1}{4}$ of Section 27, Township 21 South, Range 3 West, being a point on the Alabaster City limit line, and run east along the north line thereof and along the Alabaster City limit line 2063.64 feet; then turn $88^{\circ}18'26''$ right and run southerly 2629.55 feet; then turn $92^{\circ}01'55''$ right and run west 2051.29 feet to the Southwest corner of the Southeast $\frac{1}{4}$ of the Northwest $\frac{1}{4}$ of said Section 27; then turn $87^{\circ}43'31''$ right and run north along the west line of said $\frac{1}{4}$ - $\frac{1}{4}$ section line 1310.63 feet to the Northwest corner of said $\frac{1}{4}$ - $\frac{1}{4}$ section; then

Inst # 1994-20765

06/30/1994-20765
03:59 PM CERTIFIED

Inst # 1994-20765

turn 0°04'21" left and run north 1307.17 feet
to the Point of Beginning.

2. That the corporate limits of the City of Alabaster, Alabama, be extended and rearranged so as to embrace and include such property, and such property shall become a part of the corporate area of such municipality upon the date of publication or posting of this Ordinance, as provided for in the Code of Alabama as cited above.

3. That the City Clerk be and she is hereby authorized and directed to file a copy of this Ordinance, including an accurate description of the property being annexed, together with a map of the said property showing its relationship to the corporate limits of the City of Alabaster, Alabama, to which said property is being annexed in the office of the Judge of Probate of Shelby County, Alabama.

4. That the Zoning Map of the City of Alabaster, Alabama, and any other official maps or surveys of the City shall be amended to reflect the annexation of the above-described property, and that a copy of this Ordinance be transmitted to the City Planning Commission and the Zoning Administrator.

5. That this property is temporarily zoned MR as provided in the Zoning Ordinance of the City of Alabaster, Alabama.

6. That this property is part of election Ward ⁷ ____.

This ordinance was adopted and passed by the City Council of the City of Alabaster, Alabama, this the 16 day of June, 199⁴.

CITY OF ALABASTER, ALABAMA

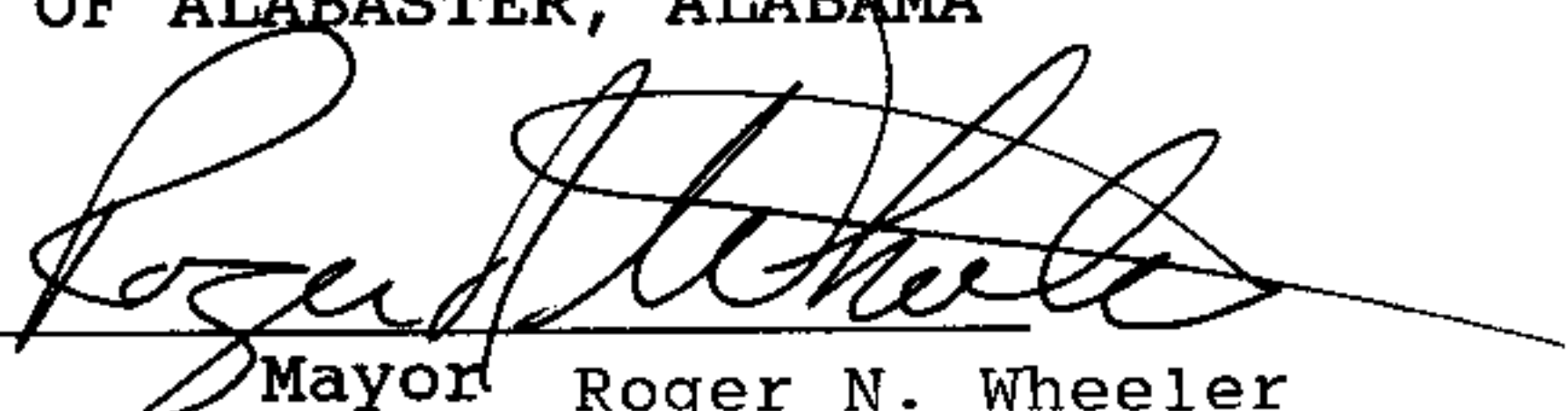
by 
Mayor Roger N. Wheeler

Attest:

Clerk

Catherine C. Sarris, CMC
City Clerk-Treasurer

ANNEX.ORD

COUNTY

STATE OF
DEPARTMENT
AD VALOREM

EDC - ALA
SUNSHINE
DATE OF MAP: FEB 1, 1971

COUNTY

TOPOGRAPHIC
(INDEX TO T. 27N. R. 34E. S. 1)

1	2	3	4	5	6	7	8	9	10	11	12
13	14	15	16	17	18	19	20	21	22	23	24
25	26	27	28	29	30	31	32	33	34	35	36

SUB-SHEET

1	2	3	4	5	6	7	8	9	10	11	12
13	14	15	16	17	18	19	20	21	22	23	24
25	26	27	28	29	30	31	32	33	34	35	36

STATE LINE
COUNTY LINE
CORPORATION LINE

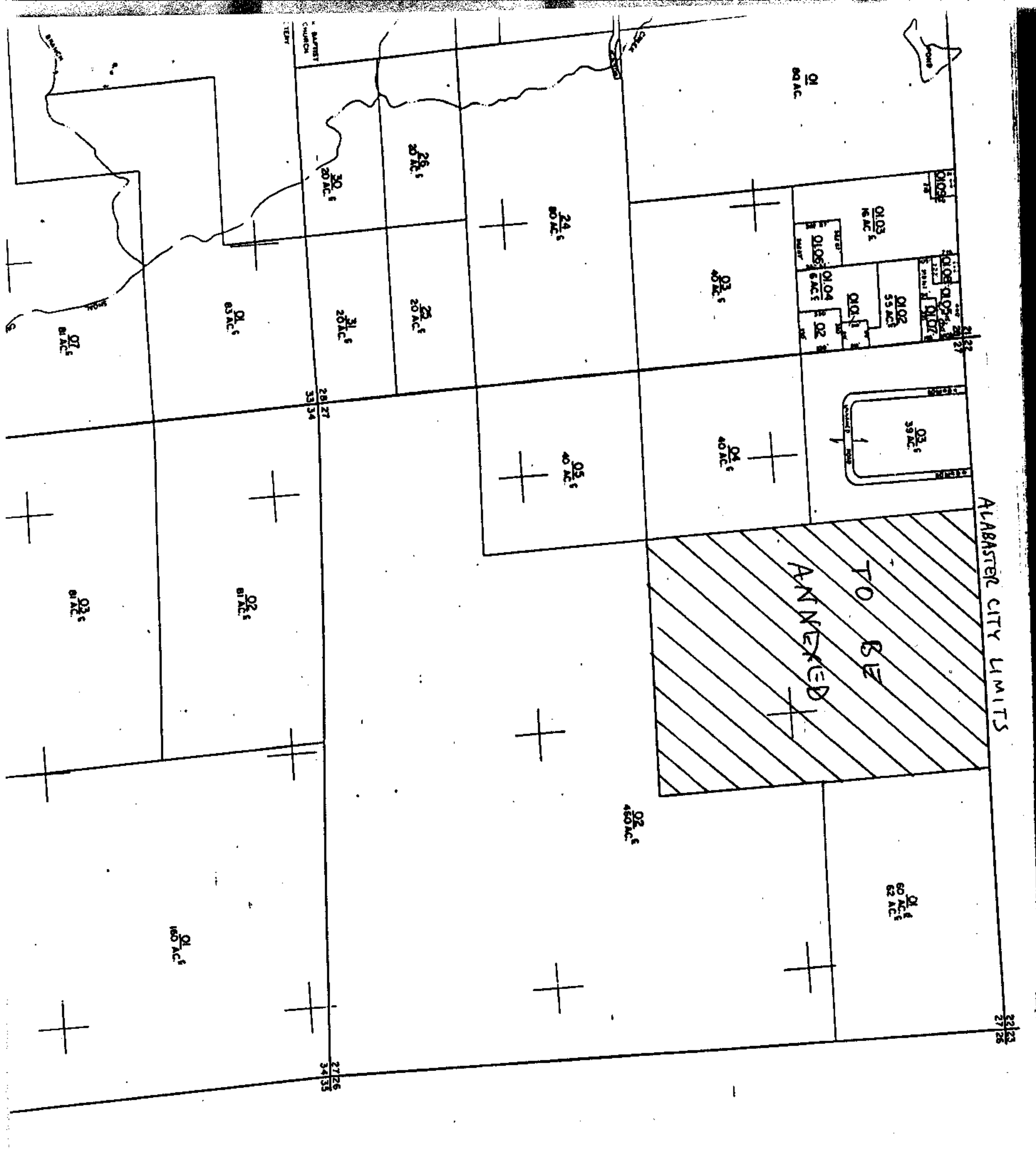

I, Catherine C. Sarris, Clerk for the City of Alabaster, Alabama, hereby certify that I have posted a copy of the foregoing Ordinance in the following Places within the City of Alabaster:

Alabaster City Hall

Alabaster Water & Gas Board

Albert L. Scott Library

U. S. Post Office in Alabaster

This the 16th day of June, 1994.

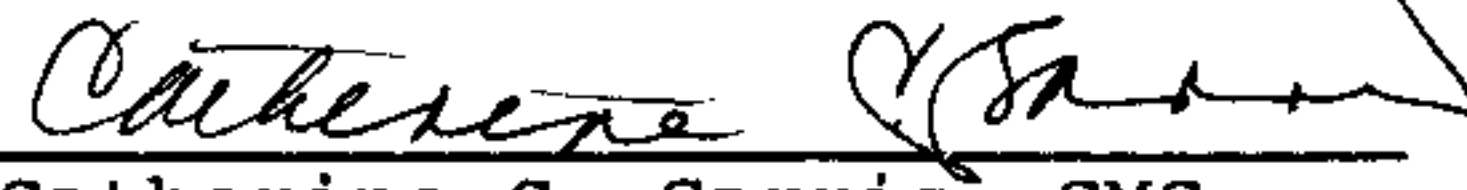
Catherine C. Sarris, CMC
City Clerk-Treasurer

Inst # 1994-20765

06/30/1994-20765
03:59 PM CERTIFIED
SHELBY COUNTY JUDGE OF PROBATE
005 MCD 18.50