

Councilmember Bobby Harris introduced the following Ordinance:

ORDINANCE NO. 94-327

WHEREAS, on the 7th day of April, 1994, Tommy Pickett and Dorothy Burkett filed a petition with the City Clerk of the City of Alabaster, Alabama, as required by §§ 11-42-20 and 11-42-21, Code of Alabama 1975, as amended, petitioning and requesting that the property hereinafter described be annexed to the municipality of the City of Alabaster, Alabama, which petition contained an accurate description of the property proposed to be annexed together with a map of the said property showing its relationship to the corporate limits of the City of Alabaster, Alabama, and the signatures of the owners of the property described were signed thereto;

NOW, THEREFORE, BE IT ORDAINED BY THE CITY COUNCIL OF THE CITY OF ALABASTER, ALABAMA, AS FOLLOWS:

1. That the City of Alabaster, Alabama, does adopt this Ordinance assenting to the annexation of the following described property to the municipality of the City of Alabaster:

Begin at a point 114 feet East of the SW corner of the SE $\frac{1}{4}$ of the SE $\frac{1}{4}$ of Section 12, Township 21 South, Range 3 West, and run East along the South line of said $\frac{1}{4}$ - $\frac{1}{4}$ Section 370 feet; then turn left and run Northwesterly 365 feet to the Southerly right-of-way line of Shelby County Highway No. 26; then continue along last described course to the Northerly right-of-way line of said Highway No. 26; then turn left and run Westerly along Highway No. 26 to the South line of said Section 12 and

Inst # 1994-20762

06/30/1994-20762
03:59 PM CERTIFIED
SHELBY COUNTY JUDGE OF PROBATE
005 MCD 18.50

Inst # 1994-20762

the Alabaster City Limit line; then turn left and run East along the South line of said Section 12 to the point of beginning.

2. That the corporate limits of the City of Alabaster, Alabama, be extended and rearranged so as to embrace and include such property, and such property shall become a part of the corporate area of such municipality upon the date of publication or posting of this Ordinance, as provided for in the Code of Alabama as cited above.

3. That the City Clerk be and she is hereby authorized and directed to file a copy of this Ordinance, including an accurate description of the property being annexed, together with a map of the said property showing its relationship to the corporate limits of the City of Alabaster, Alabama, to which said property is being annexed in the office of the Judge of Probate of Shelby County, Alabama.

4. That the Zoning Map of the City of Alabaster, Alabama, and any other official maps or surveys of the City shall be amended to reflect the annexation of the above-described property, and that a copy of this Ordinance be transmitted to the City Planning Commission and the Zoning Administrator.

5. That this property is temporarily zoned MR as provided in the Zoning Ordinance of the City of Alabaster, Alabama.

6. That this property is part of election Ward 6.

This ordinance was adopted and passed by the City Council of the City of Alabaster, Alabama, this the 21st day of April, 1994.

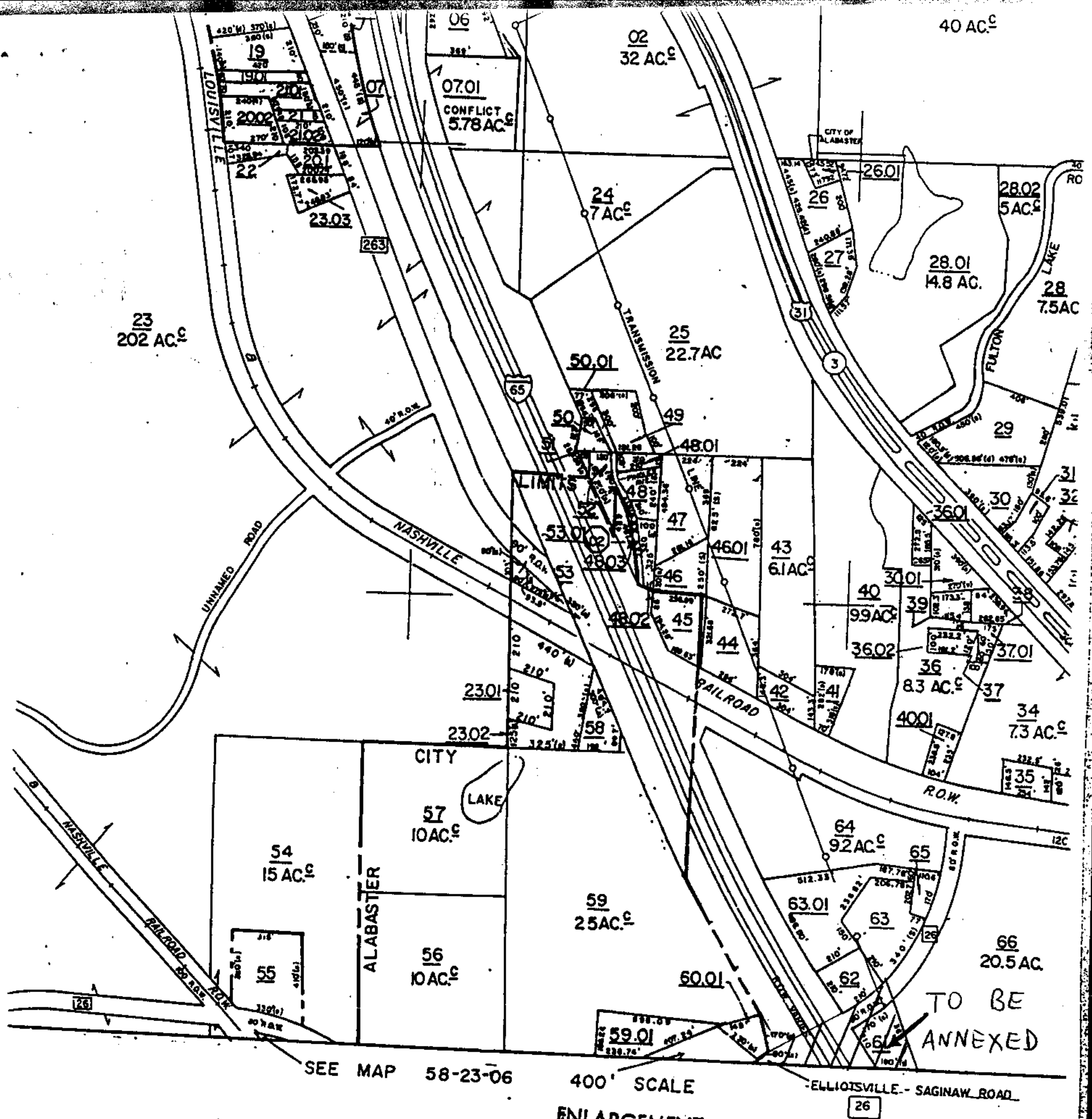

CITY OF ALABASTER, ALABAMA

by

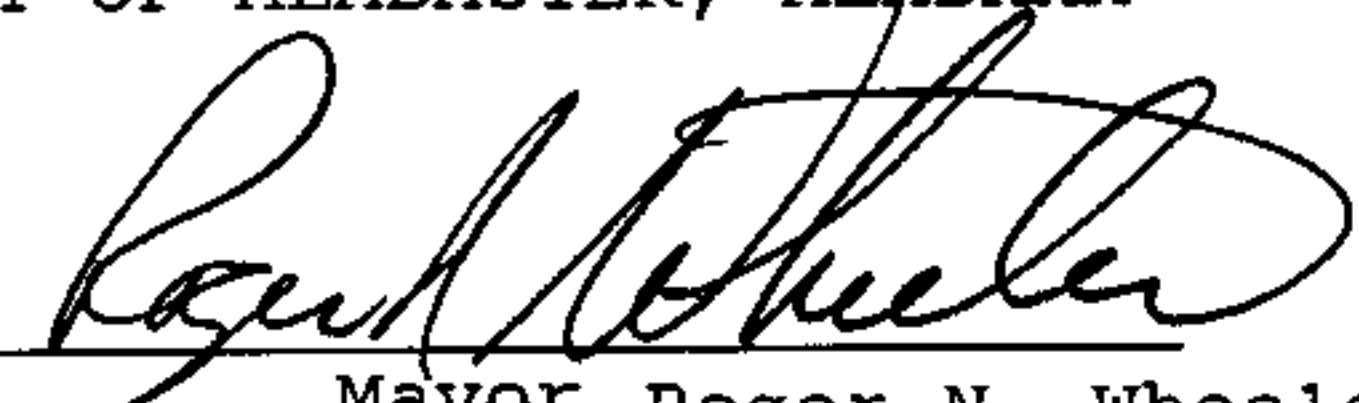
Mayor Roger N. Wheeler

Attest:

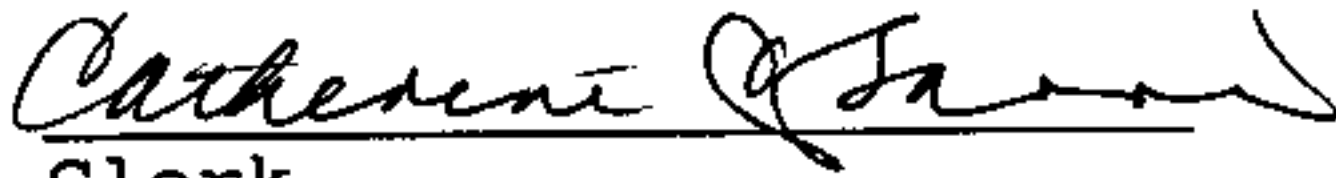

Clerk

Catherine C. Sarris, CMC
City Clerk-Treasurer

I, Catherine C. Sarris, Clerk for the City of Alabaster, Alabama, hereby certify that I have posted a copy of the foregoing Ordinance in the following Places within the City of Alabaster:

Alabaster City Hall

Alabaster Water & Gas Board

Albert L. Scott Library

U. S. Post Office in Alabaster

This the 21st day of April, 1994.

Catherine C. Sarris
Catherine C. Sarris, CMC
City Clerk-Treasurer

Inst # 1994-20762

06/30/1994-20762
03:59 PM CERTIFIED
SHELBY COUNTY JUDGE OF PROBATE
005 MCD 18.50