

ORDINANCE NUMBER 94 - 03

AN ORDINANCE TO ALTER, REARRANGE AND EXTEND
THE CORPORATE LIMITS OF THE TOWN OF WILTON,
ALABAMA, SO AS TO EMBRACE AND INCLUDE WITHIN
THE CORPORATE AREA OF SAID TOWN ALL TERRITORY
NOW WITHIN SUCH CORPORATE LIMITS AND ALSO
CERTAIN OTHER TERRITORY CONTIGUOUS TO SAID TOWN.

WHEREAS, a petition signed by the owner of all of the
land within the territory therein described and proposed to be
annexed to the Town, together with a map of said territory
showing its relationship to the corporate limits of the Town has
been filed with the Town Clerk of the Town of Wilton; and

WHEREAS, this Council has determined and found that the
matters set forth and alleged in said petition are true, and that
it is in the public interest that said property be annexed to the
Town of Wilton;

NOW, THEREFORE, BE IT ORDAINED by the Council of the
Town of Wilton as follows:

Section 1. That said Council and the Town of Wilton
hereby assent to the annexation of said territory to the Town of
Wilton, Alabama, the corporate limits of the Town to be extended
and rearranged pursuant to the provisions of Chapter 42, Article
2, Code of Alabama 1975 (Sections 11-42-20 through 11-42-23, as
amended) so as to embrace and include said territory in addition
to the territory already within its present corporate limits,
within the corporate area of said Town, which said territory is
not within the corporate limits or police jurisdiction of another
municipality and the new boundary line does not lie at any
point more than half the distance between the old town boundary
and the corporate boundary of any municipality. Said territory
is described as follows:

Lots 5, 6, 7, 8 and 9, Block 8, according to the map of
Wilmont Gardens Subdivision as recorded in the Probate
Office of Shelby County, Alabama.

Section 2. That the Town Clerk shall file a certified
copy of this ordinance containing an accurate description of said
annexed territory with the Probate Judge of Shelby County,
Alabama, and also cause a copy of this ordinance to be published
in a newspaper of general circulation in the Town of Wilton.

STATE OF ALABAMA
SHELBY COUNTY

I, Louise Reeder, Town Clerk of the Town of Wilton, do
hereby certify that the above is a true correct copy of an
ordinance duly adopted by the Council of the Town of Wilton at
its meeting held March 1, 1994, and as same
appears of record in the ordinance records of said Town, and
approved by the Mayor on March 1, 1994, 1994.

Given under my hand and corporate seal of the Town of
Wilton, this the 1st day of March, 1994.

Louise N. Reeder
Town Clerk

Inst # 1994-08034

03/11/1994-08034
12:53 PM CERTIFIED
SHELBY COUNTY JUDGE OF PROBATE
004 MCD 16.00

P.O. Box 159
Wilton, AL
35187
Attn: Louise Reeder

Inst # 1994-08034

PETITION

We, the undersigned property owners, being owners of all of the land within the territory described as follows:

Lots 5, 6, 7 , 8 and 9, Block 8, according to the map of Wilmont Gardens Subdivision as recorded in the Probate Office of Shelby County, Alabama,

do hereby petition the Town of Wilton, County of Shelby, Alabama, to annex the above described property into the town limits of the Town of Wilton. Attached hereto as Exhibit "A" and made part and parcel hereof as fully as if set out herein, is a map of said property which we own, showing its relationship to the corporate limits of the Town of Wilton, Alabama, which said map is herewith filed with the Town Clerk of the Town of Wilton, Alabama.

Dated this 1st day of March, 1994.

J. O. Page

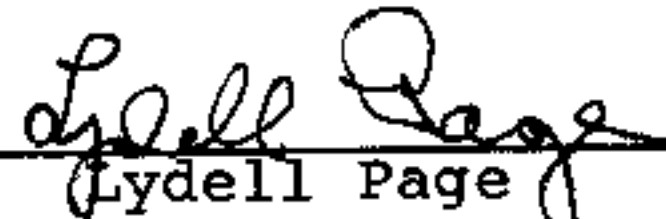
Lydell Page

C E R T I F I C A T I O N

I, Louise Reeder, the duly appointed and acting clerk of the Town of Wilton, Alabama, do hereby certify that the within Ordinance Number 94 - 03 is a true copy as recited in the said Town Clerk's Minute Book and was duly advertised by me in the Shelby County Reporter and also posted by me as provided by law in three public places in said Town, being on the bulletin board of the Town Hall, in the Wilton Grocery Store in the Town of Wilton, and in the United States Post Office in said Town, that said Ordinance shall become a duly lawful Ordinance of said Town on the 13th day of March, 1994, five or more days after the posting of the same as provided by law, and immediately upon being published in the Shelby County Reporter, whichever one appears first.

IN WITNESS WHEREOF, I have hereunto set my hand and seal on this 8th day of March, 1994.

Louise H. Reeder
Town Clerk

Exhibit "A"

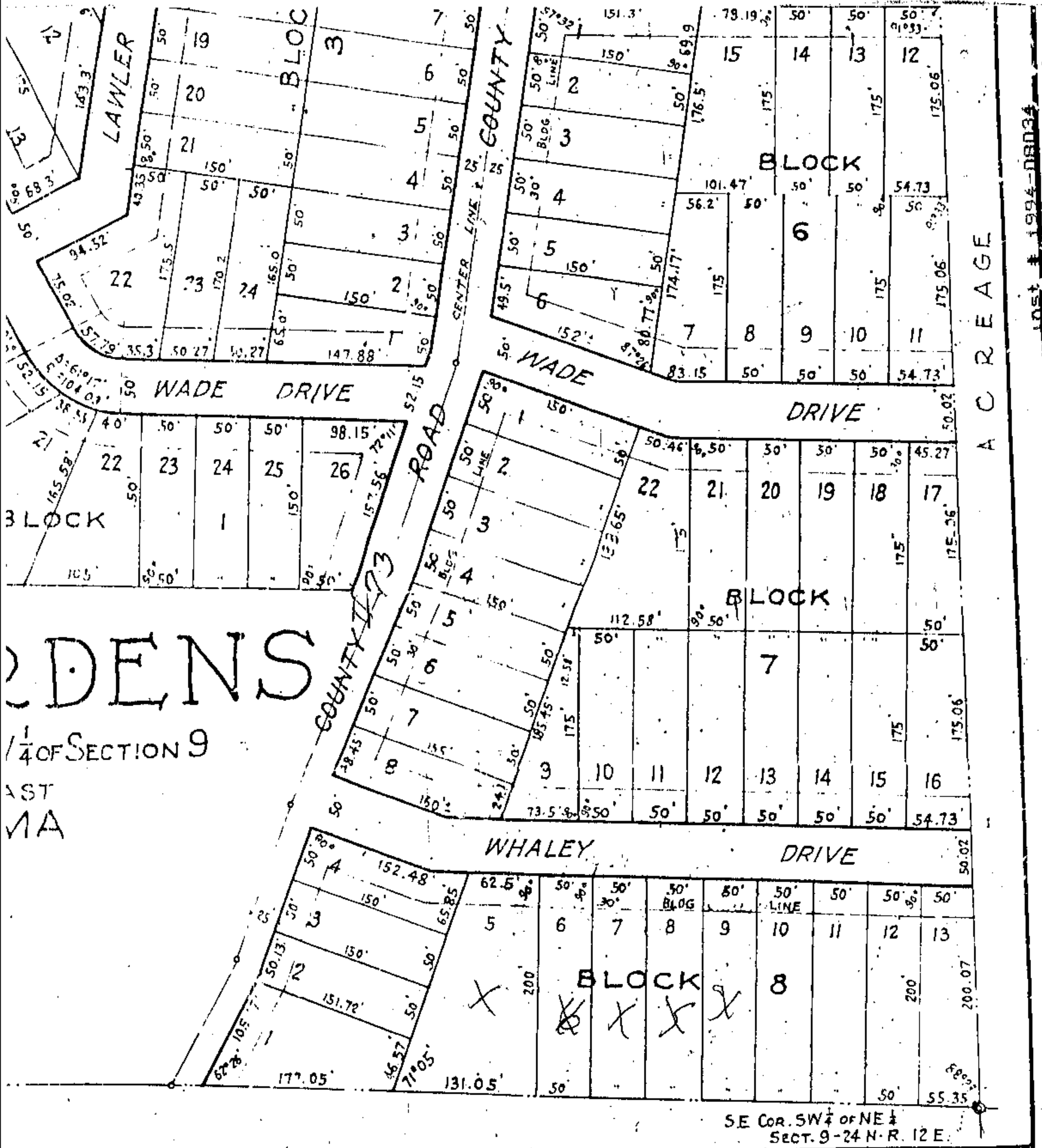

Inst # 1994-08034

03/11/1994-08034
 12:53 PM CERTIFIED
 SHELBY COUNTY JUDGE OF PROBATE
 004 HCB 16.00