

Councilman Frances Glaze introduced the following Ordinance:

ORDINANCE 93 -306

WHEREAS, on the 4th day of March, 1993, RUTH N. MURPHY filed a petition with the City Clerk of the City of Alabaster as required by Section 11-42-20 and 11-42-21, Code of Alabama 1975, petitioning and requesting that the property hereinafter described be annexed to the municipality of the City of Alabaster, Alabama and requesting the Mayor and council of said City to adopt an ordinance assenting to the annexation of said property to such municipality, which petition contained an accurate description of the property or territory proposed to be annexed together with a map of the said territory showing its relationship to the corporate limits of the City of Alabaster, and the signature of the owner of the property or territory described was signed thereto;

NOW, THEREFORE, BE IT ORDAINED BY THE MAYOR AND COUNCIL OF THE CITY OF ALABASTER, ALABAMA, AS FOLLOWS:

That the City of Alabaster does adopt this ordinance assenting to the annexation of the following described property or territory to the municipality of the City of Alabaster. Said property being described as follows:

Commence at the SW corner of the SW 1/4 of the NW 1/4, Section 15, Township 21 South, Range 3 West, and run North along the West line of said 1/4 - 1/4 Section 1075 feet; then turn right 91 deg. 32 min. 48 sec. and run East 435.0 feet; then turn left 91 deg. 32 min. 48 sec. and run North 263.32 feet to the South

00/14/1993-28153
02:55 PM CERTIFIED
SHELBY COUNTY JUDGE OF PROBATE
DMS MJS 18.50

line of the NW 1/4 of the NW 1/4 of said Section 15; then turn left and run West along the South line of said 1/4 - 1/4 Section 158.96 feet to the point of beginning, being a point on the Alabaster City limit line; then continue West along the South line of said 1/4 - 1/4 Section to the Southwest corner of said 1/4 - 1/4 Section; then turn right and run North along the West line of said 1/4 - 1/4 Section 245.75 feet; then turn right 91 deg. 57 min. and run East 308.33 feet; then turn right and run Southerly to the point of beginning.

Be it further ordained that the corporate limits of the City of Alabaster be extended and rearranged so as to embrace and include such property and such property or territory shall become a part of the corporate area of such municipality upon the date of publication of this Ordinance, as provided for in Section 11-42-20 and 11-42-21, Code of Alabama 1975.

Be it further ordained that the City Clerk be and she is hereby authorized and directed to file a copy of this ordinance, along with an accurate description of the property or territory being annexed, together with a map of the said territory showing its relationship to the corporate limits of the City of Alabaster to which said territory is being annexed in the office of the Judge of Probate of Shelby County, Alabama.

Be it further Ordained that the Zoning Map of the City of Alabaster, and any other official maps or surveys of the City, shall be amended to reflect the annexation of the above-described property, and that a copy of this ordinance be transmitted to the City Planning Commission and the Zoning Administrator.

Be it further Ordained that this property is temporarily zoned MR.

Be it further Ordained that this property is part of election Ward 7.

This Ordinance was adopted and passed by the Mayor and Council of the City of Alabaster on this the 1 day of April, 1993.

CITY OF ALABASTER, ALABAMA

Attest:

Catherine Gamm
Clerk

By

Roger White
Mayor

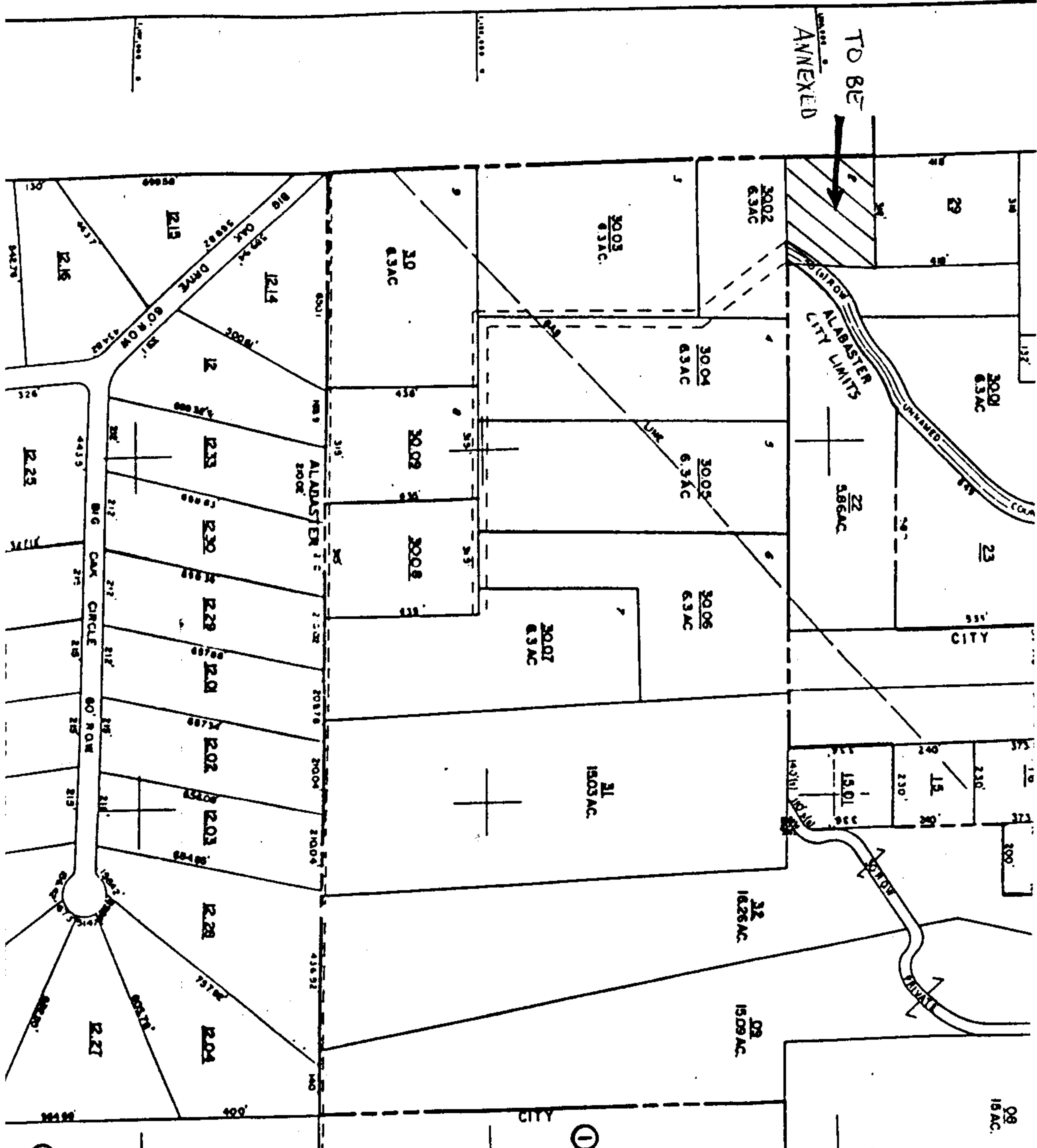

I, Catherine Sarris, Clerk for the City of Alabaster, Alabama, hereby certify that I have posted a copy of the foregoing Ordinance in the following places within the City of Alabaster:

City Hall

Water & Gas Board

Library

U. S. Post Office

This the 1 day of April, 1993.

City Clerk

Inst # 1993-28153

09/14/1993-28153
02:55 PM CERTIFIED
SHELBY COUNTY JUDGE OF PROBATE
005 MJS 18.50