

Councilman Jeff Kendall introduced the following Ordinance:

ORDINANCE 92-300

WHEREAS, on the 21 day of May, 1992, LARRY LEE BRISTOW and LINDA BRISTOW filed a petition with the City Clerk of the City of Alabaster as required by Section 11-42-20 and 11-42-21, Code of Alabama 1975, petitioning and requesting that the property hereinafter described be annexed to the municipality of the City of Alabaster, Alabama and requesting the Mayor and Council of said City to adopt an ordinance assenting to the annexation of said property to such municipality, which petition contained an accurate description of the property or territory proposed to be annexed together with a map of the said territory showing its relationship to the corporate limits of the City of Alabaster, and the signatures of the owners of the property or territory described were signed thereto;

NOW, THEREFORE, BE IT ORDAINED BY THE MAYOR AND COUNCIL OF THE CITY OF ALABASTER, ALABAMA, AS FOLLOWS:

That the City of Alabaster does adopt this ordinance assenting to the annexation of the following described property or territory to the municipality of the City of Alabaster. Said property being described as follows:

Begin at a point on the Alabaster City Limit line East of the SE corner of Lot 32 of R. E. Whaley's Map of Maylene as recorded in Map Book 3, page 75, in the Probate office of Shelby County, Alabama, and run West to the SE corner of said Lot 32; then continue West along the South line of said Lot 32 to the SW corner of said Lot 32; then run North along the West line of said Lot 32 to the South line of

09/14/1993-28148
02:45 PM CERTIFIED
SHELBY COUNTY JUDGE OF PROBATE
005 KJS 18.50

Lot 33; then turn left and run West along the South line of said Lot 33 to the SW corner of said Lot 33; then run North along the West line of said Lot 33 to the NW corner of said Lot 33; then turn right and run East along the North line of said Lot 33 to the SW corner of Lot 34; then run North along the West line of said Lot 33 to the center of Climax Street; then turn right and run along Climax Street and extension thereof to the Alabaster City Limit line; then turn right and run along the Alabaster City Limit line to the point of beginning.

Be it further ordained that the corporate limits of the City of Alabaster be extended and rearranged so as to embrace and include such property and such property or territory shall become a part of the corporate area of such municipality upon the date of publication of this Ordinance, as provided for in Section 11-42-20 and 11-42-21, Code of Alabama 1975.

Be it further ordained that the City Clerk be and she is hereby authorized and directed to file a copy of this ordinance, along with an accurate description of the property or territory being annexed, together with a map of the said territory showing its relationship to the corporate limits of the City of Alabaster to which said territory is being annexed in the office of the Judge of Probate of Shelby County, Alabama.

Be it further Ordained that the Zoning Map of the City of Alabaster, and any other official maps or surveys of the City, shall be amended to reflect the annexation of the above-described property, and that a copy of this ordinance be transmitted to the City Planning Commission and the Zoning Administrator.

Be it further Ordained that this property is temporarily zoned MR.

Be it further Ordained that this property is part of
election Ward 7.

This Ordinance was adopted and passed by the Mayor and
council of the City of Alabaster on this the 21 day
of May, 1992.

CITY OF ALABASTER, ALABAMA

Attest:

Catherine J. Sams
Clerk

By

[Signature]
Mayor

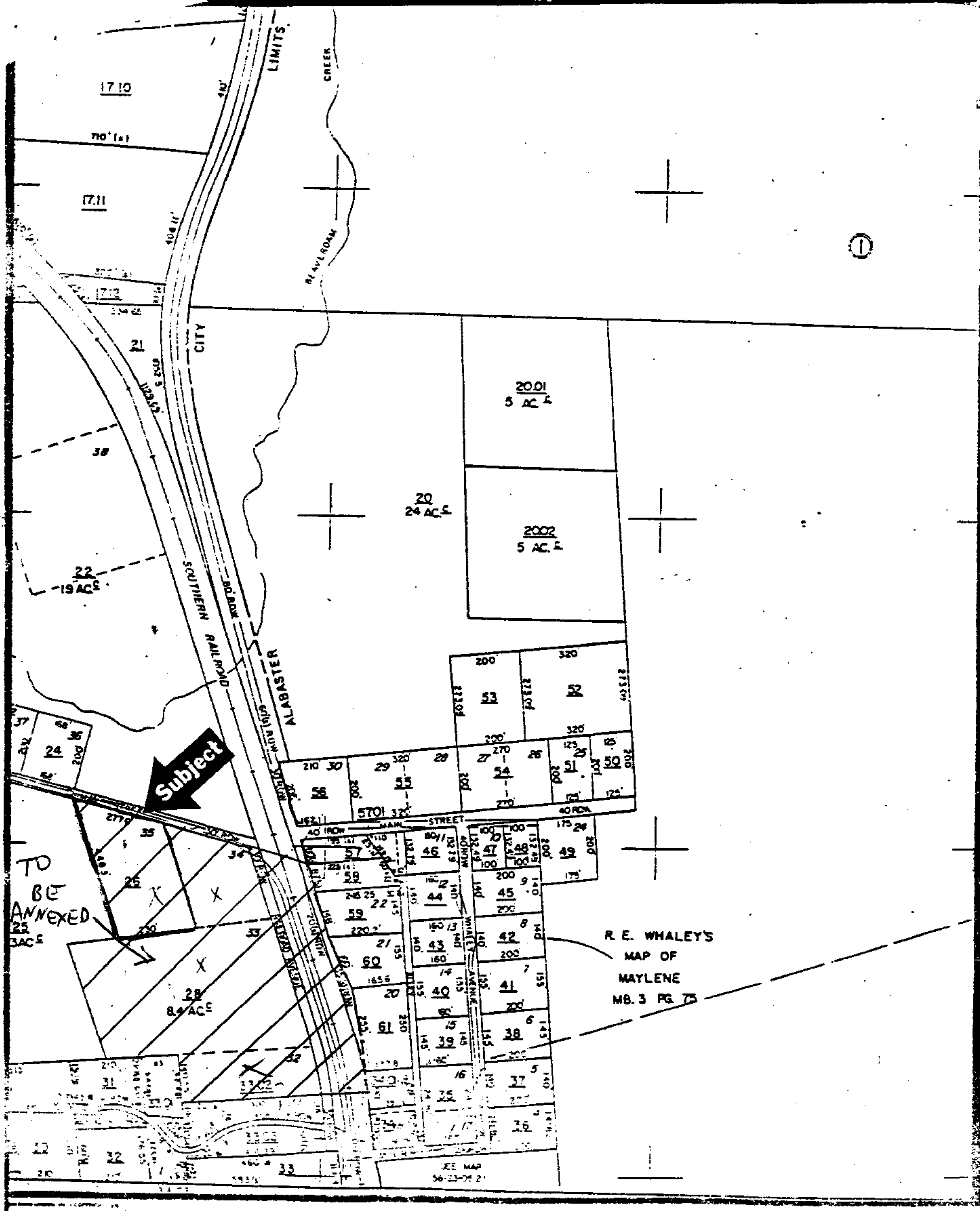

I, Catherine Sarris, Clerk for the City of Alabaster, Alabama, hereby certify that I have posted a copy of the foregoing Ordinance in the following places within the City of Alabaster:

City Hall

Water & Gas Board

Library

U. S. Post Office

This the 21 day of May, 1992.

Catherine Sarris
City Clerk

Inst # 1993-28148

09/14/1993-28148
02:45 PM CERTIFIED
SHELBY COUNTY JUDGE OF PROBATE
005 KJS 18.50