

Councilman Jeff Kendall introduced the following Ordinance:

ORDINANCE 92-295

WHEREAS, on the 19 day of MARCH, 1992, Bobby E. Collier, Sr., filed a petition with the City Clerk of the City of Alabaster as required by Section 11-42-20 and 11-42-21, Code of Alabama 1975, petitioning and requesting that the property hereinafter described be annexed to the municipality of the City of Alabaster, Alabama and requesting the Mayor and Council of said City to adopt an ordinance assenting to the annexation of said property to such municipality, which petition contained an accurate description of the property or territory proposed to be annexed together with a map of the said territory showing its relationship to the corporate limits of the City of Alabaster, and the signatures of the owners of the property or territory described were signed thereto;

NOW, THEREFORE, BE IT ORDAINED BY THE MAYOR AND COUNCIL OF THE CITY OF ALABASTER, ALABAMA, AS FOLLOWS:

That the City of Alabaster does adopt this ordinance assenting to the annexation of the following described property or territory to the municipality of the City of Alabaster. Said property being described as follows:

Commence at the NW corner of the NW $\frac{1}{4}$ of NW $\frac{1}{4}$ of NW $\frac{1}{4}$, Section 15, Township 21 South, Range 3 West, and run East along the N line of said $\frac{1}{4}$ - $\frac{1}{4}$ Section 518.45 feet; then turn right and run along the Alabaster City Limit line 304.17 feet to the point of beginning, then continue along last course 361.50 feet; then turn right 91 deg. 32 min. and run West 361.50 feet; then turn right 88 deg. 28 min. and run North 361.50 feet; then turn right 91 deg. 32 min. and run East 361.50 feet to the point of beginning.

Inst # 1993-28145

09/14/1993-28145
02:45 PM CERTIFIED

SHELBY COUNTY JUDGE OF PROBATE
004 MJS 16.00

Be it further ordained that the corporate limits of the City of Alabaster be extended and rearranged so as to embrace and include such property and such property or territory shall become a part of the corporate area of such municipality upon the date of publication of this Ordinance, as provided for in Section 11-42-20 and 11-42-21, Code of Alabama 1975.

Be it further ordained that the City Clerk be and she is hereby authorized and directed to file a copy of this ordinance, along with an accurate description of the property or territory being annexed, together with a map of the said territory showing its relationship to the corporate limits of the City of Alabaster to which said territory is being annexed in the office of the Judge of Probate of Shelby County, Alabama.

Be it further Ordained that the Zoning Map of the City of Alabaster, and any other official maps or surveys of the City, shall be amended to reflect the annexation of the above-described property, and that a copy of this ordinance be transmitted to the City Planning Commission and the Zoning Administrator.

Be it further Ordained that this property is temporarily zoned MR.

Be it further Ordained that this property is part of election Ward

7.

This Ordinance was adopted and passed by the Mayor and Council of the City of Alabaster on this the 19 day of March, 1992.

Attest:

Catherine E. Sumner
Clerk

CITY OF ALABASTER, ALABAMA

By

Roger A. Wheeler
Mayor

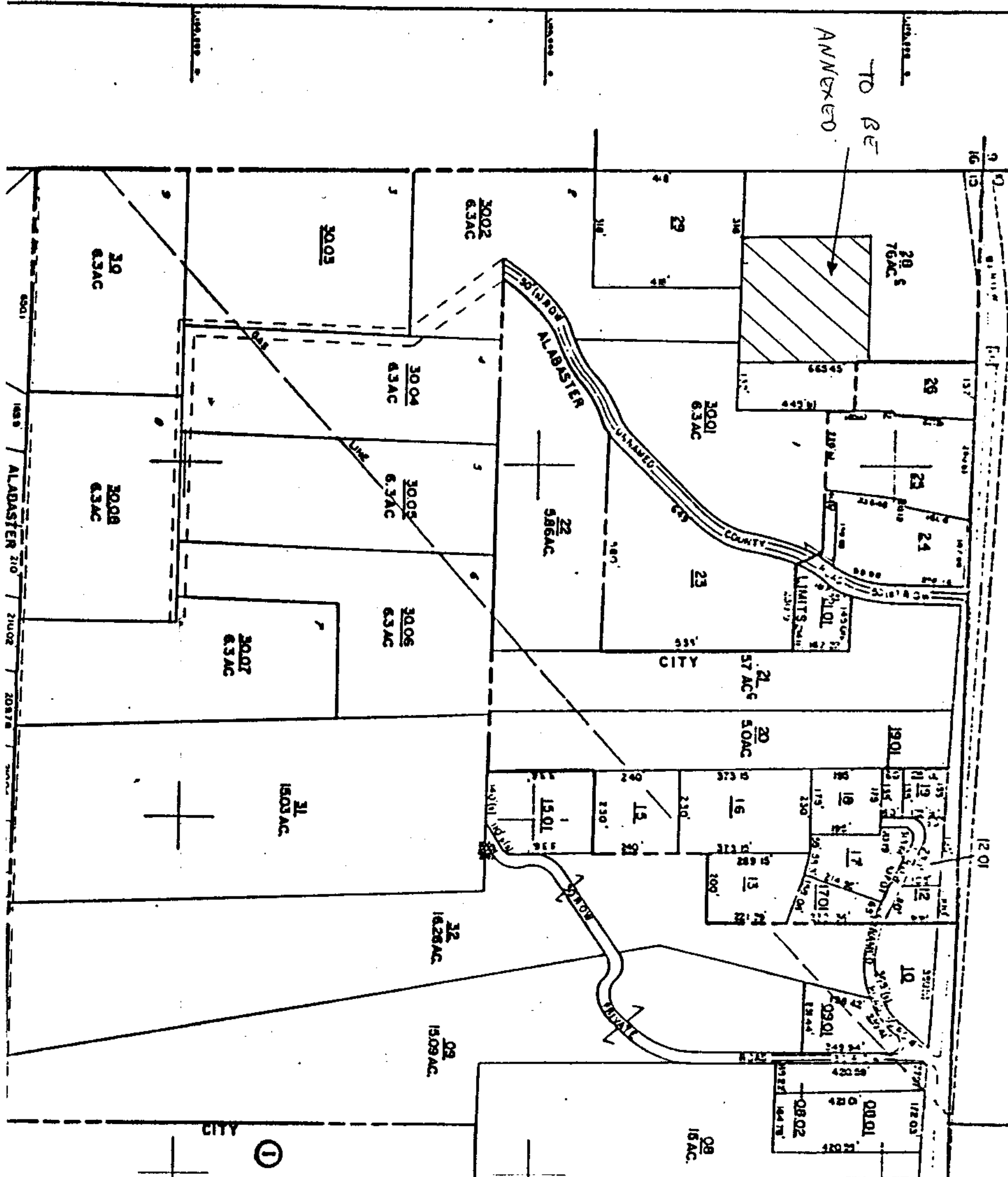

I, Catherine Sarris, Clerk for the City of Alabaster, Alabama,
hereby certify that I have posted a copy of the foregoing Ordinance in the
following places within the City of Alabaster:

City Hall

U. S. Post Office

Library

Water & Gas Board

This the 19 day of March, 1992.

Catherine Sarris
City Clerk

Inst # 1993-28145

09/14/1993-28145
02:45 PM CERTIFIED
SHELBY COUNTY JUDGE OF PROBATE
004 MJS 16.00