

ORDINANCE No. 234

AN ORDINANCE TO ALTER, REARRANGE AND REDUCE THE
CORPORATE LIMITS OF THE CITY OF PELHAM, ALABAMA.

WHEREAS, a certain petition signed by the property owners requesting territory therein described be deannexed from the City of Pelham, together with a map of said territory showing its relationship to the corporate limits of the City has been filed with the City Clerk of the City of Pelham; and

WHEREAS, the Council has determined and found that the matters set forth and alleged in said petition are true, and that it is in the public interest that said property be deannexed from the City of Pelham;

NOW, THEREFORE, BE IT ORDAINED by the Council of the City of Pelham as follows:

Section 1. That said Council hereby assents to the deannexation of said territory from the City of Pelham, Alabama, the corporate limits of the City to be reduced and rearranged pursuant to the provisions of Chapter 42, Article 2, Code of Alabama 1975 (Sections 11-42-20 through 11-42-43, as amended) so as to exclude said territory from the territory already with its present corporate limits, within the corporate area of said City. Said territory is described as follows:

See Attached

Section 2. That the City Clerk shall file a certified copy of this ordinance containing an accurate description of said deannexed territory with the Probate Judge of Shelby County, Alabama, and also cause a copy of this ordinance to be published in a newspaper of general circulation in the City of Pelham.

Inst # 1993-07381

03/17/1993-07381
02:35 PM CERTIFIED
SHELBY COUNTY JUDGE OF PROBATE
003 MCD 11.50

P.O. Box 1419
Pelham, AL 35124
Attn Peggy Bates

Jim Phillips, a member of the City Council of the City of Pelham, moved that all rules which would prevent the immediate consideration of Ordinance 234, hereupon attached, be suspended and immediate consideration given to the passage of said Ordinance. Said motion was seconded by Ken Maynard a member, and upon a roll call vote was unanimously passed. The vote on said motion was as follows:

Bobby Hayes
Mayor

Yes

Willard Payne
Council Member

Yes

Connie LaBue
Council Member

Yes

Ken Maynard
Council Member

Yes

Karyl Rice
Council Member

Yes

Jim Phillips
Council Member

Yes

THEREUPON Jim Phillips, a member moved and Connie LaBue, a member seconded a move that said Ordinance be given vote. Said Ordinance passed by vote of all members of the Council present and the Mayor declared the same passed.

ADOPTED this the 1 day of March 1993.

Bobby Hayes
Mayor

Karyl Rice
Council Member

Connie LaBue
Council Member

Willard C. Payne
Council Member

Jim Phillips
Council Member

Ken Maynard
Council Member

Seal

ATTEST

Gregg D. Bates
City Clerk

7 3 4

STATE OF ALABAMA
SHELBY COUNTY

A strip of land, being 10 feet in width, South of, and contiguous to, the North line of the Northwest quarter of Section 21, Township 20 South, Range 2 West, Shelby County, Alabama, also being 10 feet West of, and contiguous to, the East line of said Northwest quarter, and being 10 feet North of, and contiguous to, the South line of said Northwest quarter, and being more particularly described as follows;

Commence at the common Section Corner of Sections 16, 17, 20 and 21, Township 20 South, Range 2 West, Shelby County, Alabama; Thence South along the West line of Section 21, 10 feet to a point; Thence in a Easterly direction, 10 feet south of, and parallel to, the North Line of said Section 21, 1,309 feet, more or less, to the intersection of a point that is 10 feet West of the East line of Northwest quarter of said section 21; Thence in a southerly direction, 10 feet west of, and parallel to, the East line of said quarter, 1,308 feet, more or less, to a point that is 10 feet North of the intersection of the South line of said Northwest quarter; Thence in a Westerly direction, 10 North of, and contiguous to, the South line of said Northwest quarter, 200 feet, more or less, to the end of said strip.

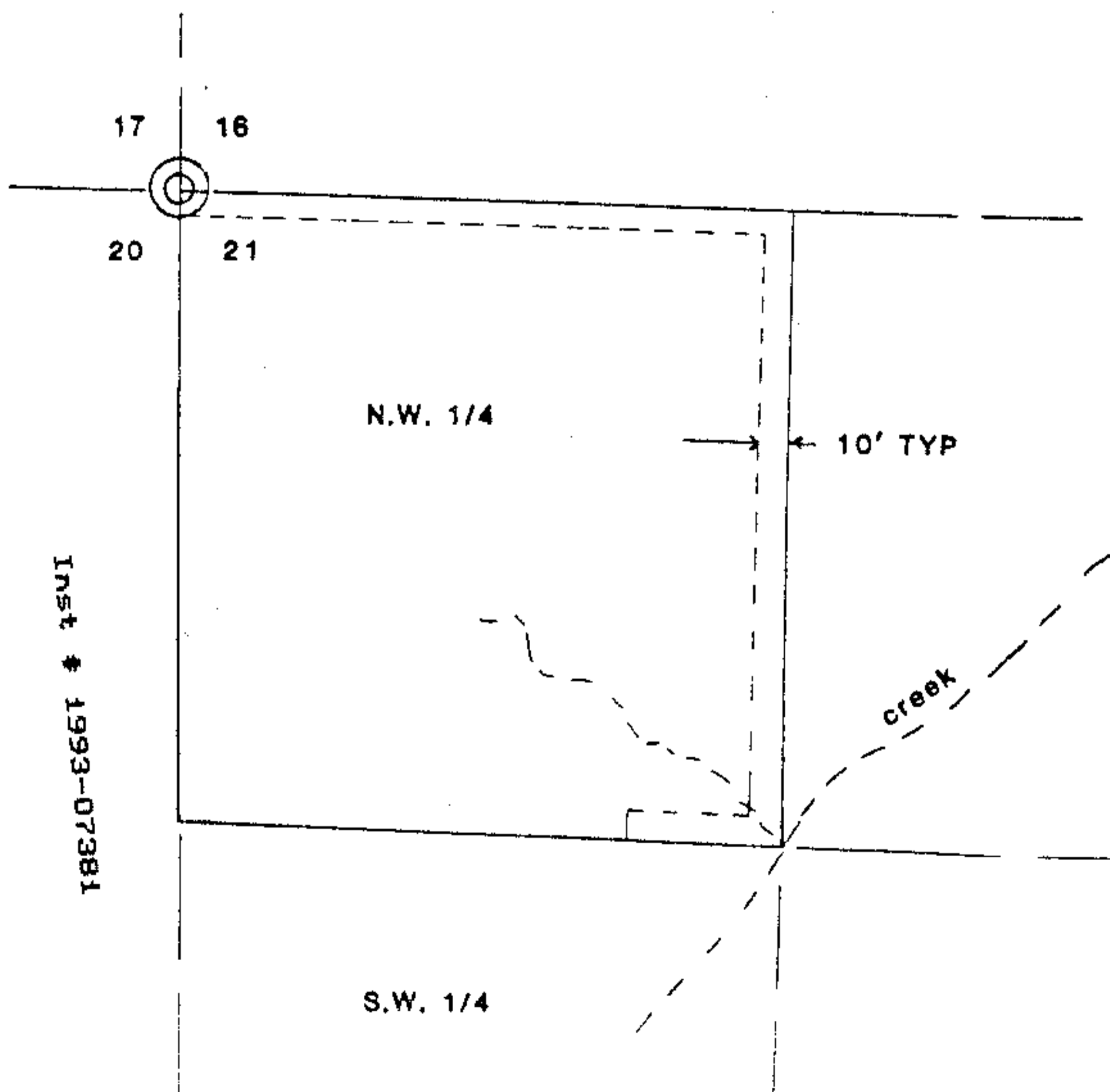

NORTH

03/17/1993-07384
02:35 PM CERTIFIED
SHELBY COUNTY JUDGE OF PROBATE
889 NCD 11:50
80

Inst # 1993-07381