

Important: Read Instructions on Back Before Filling out Form.

STANDARD FORM — UNIFORM COMMERCIAL CODE — FORM UCC-1
Approved by The Secretary of State of Alabama

03/16/1993-07151
09:32 AM CERTIFIED
SHELBY COUNTY JUDGE OF PROBATE
002 MCD 17.10

Inst. # 1993-07151

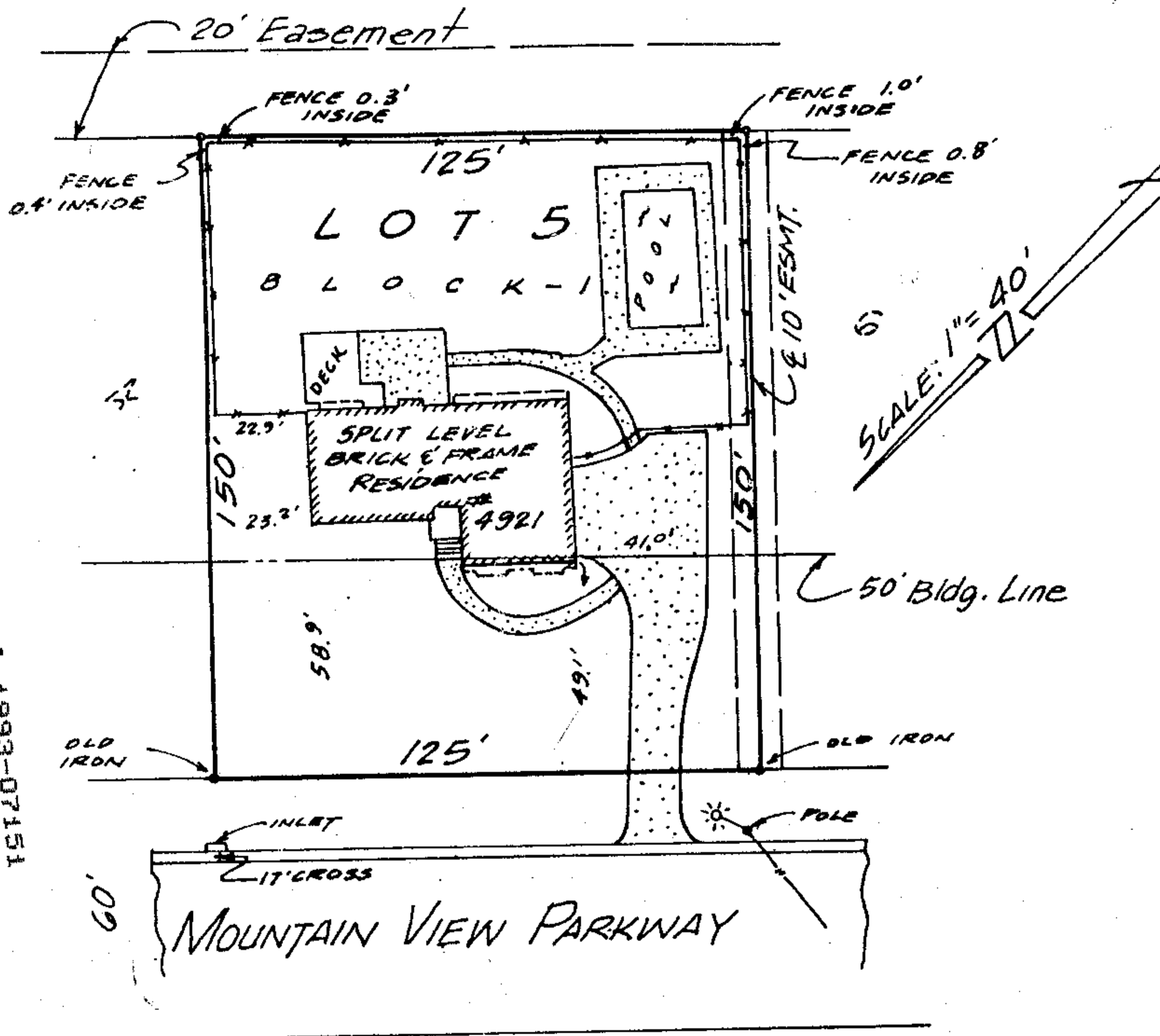

STATE OF ALABAMA
JEFFERSON COUNTY

I, Laurence D. Weygand, a registered Engineer-Land Surveyor, certify that I have surveyed Lot 5, Block 1, GROSS' ADD. TO ALTARENA SOUTH 1ST PHASE OF 1ST SECT. as recorded in Map Volume 5, Page 122, in the office of the Judge of Probate SHELBY County, Alabama; that there are no right-of-way, easements, or joint driveways over or across said land visible on the surface except as shown; that there are no electric or telephone wires (excluding wires which serve premises only) or structures or supports therefor, including poles, anchors and guy wires, on or over said premises except as shown; that I have consulted the Federal Insurance Administration "Flood Hazard Boundary Map" and found that this property is not located in "a special flood hazard area"; that there are no encroachments on said lot except as shown; that improvements are located as shown above; and that the correct address is as follows: 4921 MOUNTAIN VIEW PARKWAY according to my survey of: MARCH 7, 1984

PUR: BELL
1400A

Laurence D. Weygand, Reg. No. 10 873 phone: 939-0900