

Re: H. Gary

19921205000295621 1/1 \$ .00  
Shelby Only Judge of Probate, AL  
12/09/1992 02:37:26PM FILED/CERT

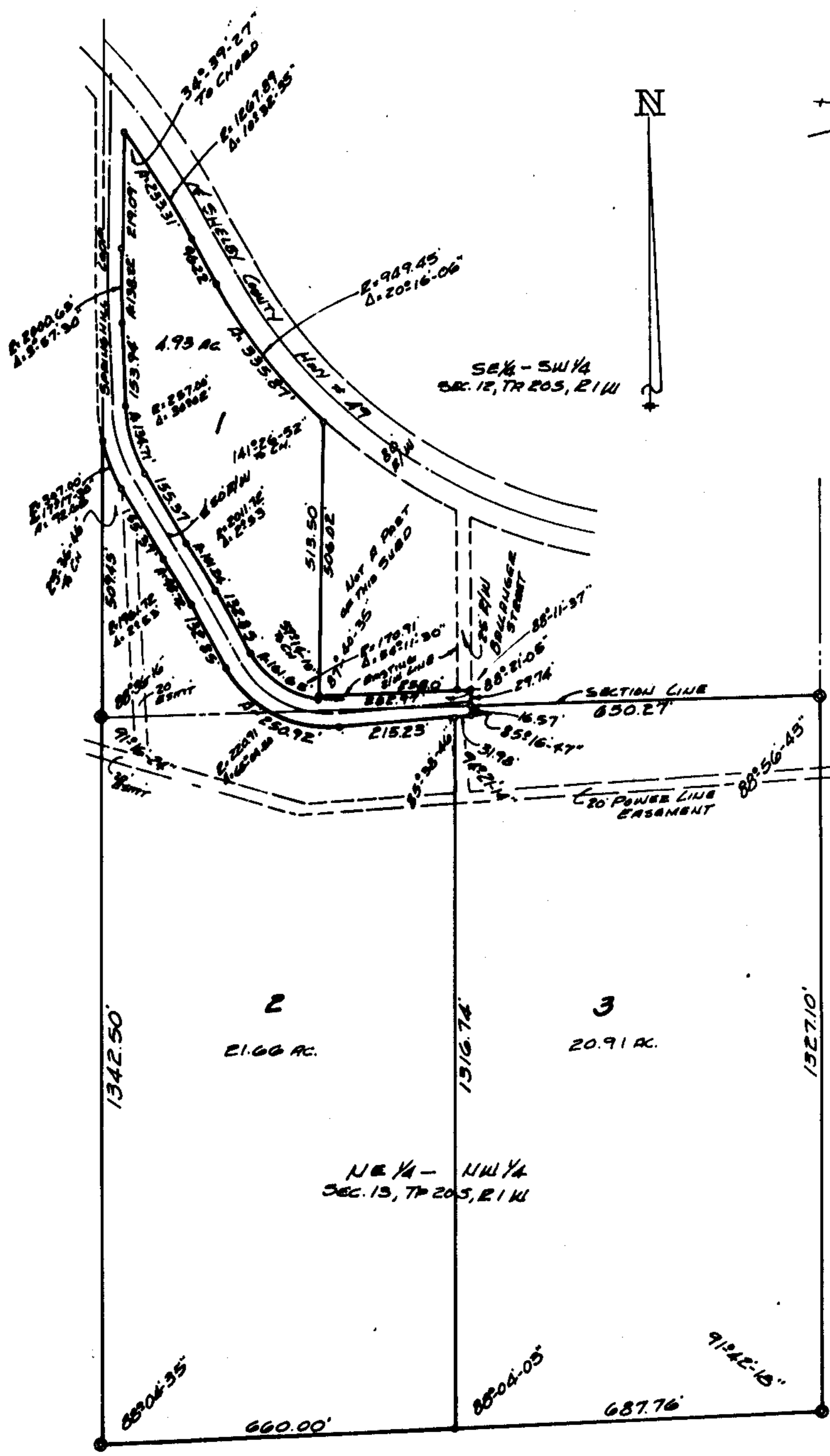

- NOTES:
- 1 Contractor and/or developer are responsible for providing building sites free of drainage problems.
  - 2 No further subdivision of any parcel shown hereon shall be allowed without the prior approval of the Shelby County Planning Commission.
  - 3 Shelby County is not responsible for the maintenance of any drainage easements shown on this plat outside of the public right-of-way.

**KELLEY ESTATES**  
SITUATED IN THE NE 1/4 OF THE NW 1/4 OF SECTION 15 AND IN THE SE 1/4 OF THE SW 1/4 OF SECTION 12, TOWNSHIP 20 SOUTH RANGE 1 WEST, SHELBY COUNTY, ALABAMA  
NOVEMBER 1992

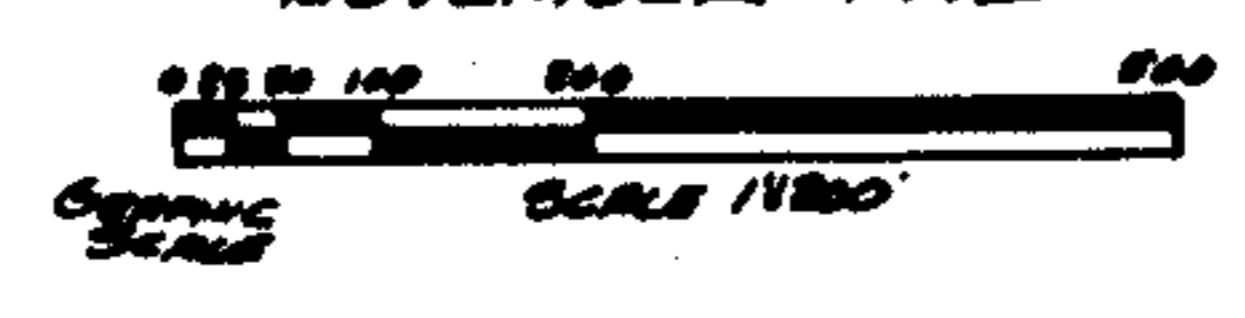

STATE OF ALABAMA  
SHELBY COUNTY

We, the undersigned, Daniel D. Lawson, a Registered Land Surveyor (State of Alabama), and the Estate of Willie F. Kelley, Tommy E. Turpin as the Managing Agent, as Owner, hereby certify that this plat or map was made pursuant to a survey made by said Surveyor, and that said survey and this plat were made at the instance of said Owners; that this plat or map is a true and correct map of lands shown therein and known as KELLEY ESTATES, showing the subdivision into which it is proposed to divide said lands; giving the lengths and bearings of the boundaries of each lot and its number; showing the streets, alleys and public grounds; giving the bearings, lengths, width and name of each street, as well as the number of each lot and block; showing that iron pins have been installed at all lot corners and curve points as shown and designated by small open circles on said plat or map. Said Owner also certifies that he is the owner of said lands and that the same is not subject to any mortgage.

*Daniel D. Lawson*  
Daniel D. Lawson Reg. # 15721

*Tommy E. Turpin*  
Willie F. Kelley Estate  
Tommy E. Turpin Managing Agent, Owner

STATE OF ALABAMA  
SHELBY COUNTY

I, CARL B. McCracken, as Notary Public in and for said County and State, do hereby certify that Daniel D. Lawson, as Surveyor, and Tommy E. Turpin, as Managing Agent for the Estate of Willie F. Kelley, as Owner, all of whom are known to me, acknowledged before me on this date, that having been duly informed of the contents of this certificate, they executed the same voluntarily as such individuals with full authority thereof.  
Given under my hand and seal this the 1<sup>st</sup> of Dec., 1992.

*Carl B. McCracken*  
Notary Public  
My commission expires 10/12/93

STATE OF ALABAMA  
SHELBY COUNTY

BE IT RESOLVED, by the Shelby County Commission that the assent of the body to be, and the same hereby is, given to the dedication of the streets, alleys and public grounds as shown on plat or map of KELLEY ESTATES, which said plat or map is certified to have been made by Daniel D. Lawson, as Registered Land Surveyor, at the instance of the Estate of Willie F. Kelley, Tommy E. Turpin, as Managing Agent, as Owner, and has been exhibited to this board; said plat or map being further identified by a recital of the approval of this board signed by *Robert J. Dumas* County Clerk, of even date herewith.

APPROVED: *Robert J. Dumas* DATE 12/2/92  
SHELBY COUNTY HEALTH DEPT

APPROVED: *Robert J. Dumas* DATE 12/2/92  
SHELBY COUNTY PLANNING COMMISSION

APPROVED: *Norman N. Poe Jr.* DATE 12-1-92  
SHELBY COUNTY FIRE CHIEF

APPROVED: *Robert J. Dumas* DATE 12/1/92  
SHELBY COUNTY ENGINEER

