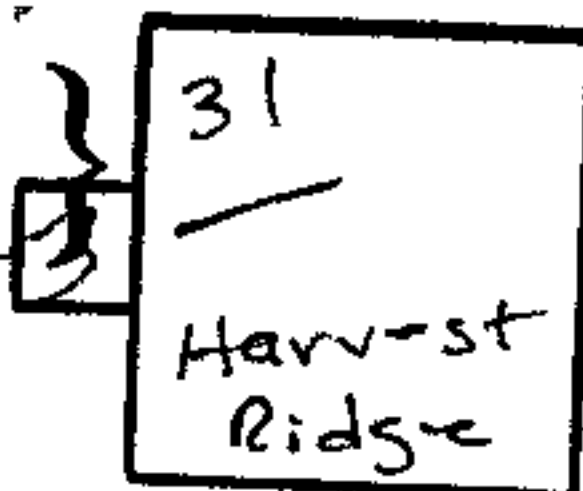

EASEMENT — OVERHEAD AND UNDERGROUND

STATE OF ALABAMA

COUNTY OF ShelbyW. E. No. 64600000406-200Parcel No. 57/540Sta # 2+00 to Sta # 2+250 (U.D.G.)
Also, Guy on Sta # 2

KNOW ALL MEN BY THESE PRESENTS, That

C. Stephen McCormick and wife,
Rena B. McCormick

as grantor(s), (the "Grantor", whether one or more) for and in consideration of One and No/100 Dollars (\$1.00), and other good and valuable consideration, to Grantor in hand paid by Alabama Power Company (the "Company"), a corporation, the receipt of which is hereby acknowledged, do hereby grant to Company, its successors and assigns, the right to construct, install, operate and maintain, and the right to permit other corporations and persons to construct, install, operate and maintain, along a route to be selected by the grantee, (generally shown hatched on the attached drawing) its successors or assigns, all poles, wires, conduits, cables, translosures and other appliances and facilities useful or necessary in connection therewith, for the overhead and underground transmission and distribution of electric power and for overhead and underground communication service upon, over, under and across the following described real property situated in Shelby County, Alabama (the "Property"), to wit:

Lot # 31 of Harvest Ridge Subdivision ^{Phosett} is recorded in Map Book 12
at Page 49 in the office of the Judge of Probate of Shelby County, Alabama.
Located in the Southeast 1/4 of the Southeast 1/4 of Section 24, Township
21 South, Range 3 West.

Section 24, Township 21 South, Range 3 West.

Together with all the rights and privileges necessary or convenient for the full enjoyment or use thereof, including the right of ingress and egress to and from said facilities and the right to excavate for installation, replacement, repair and removal thereof; and also the right to cut and keep clear any and all obstructions or obstacles of whatever character on, under and above said facilities.

TO HAVE AND TO HOLD such easement to Company, its successors and assigns, forever.

IN WITNESS WHEREOF, We have set our hand(s) and seal(s) this the 15th day of June, 1992.

WITNESS:

GRANTOR(S):

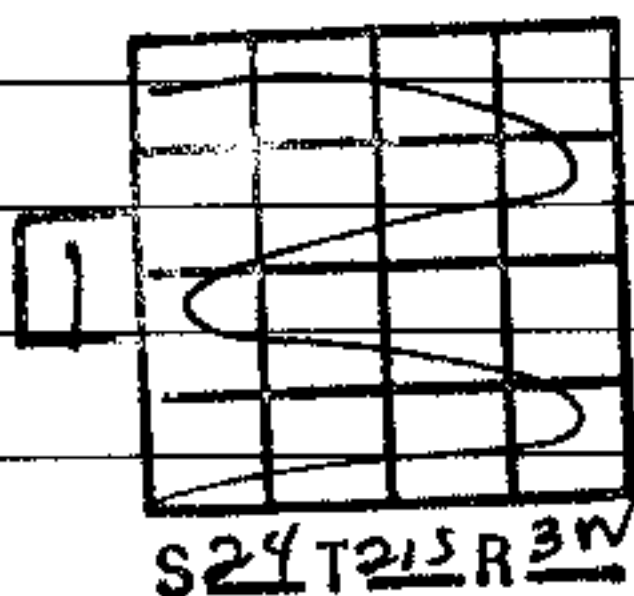

C. Stephen McCormick
Rena B. McCormick

1992-26804
JUN 14 1992
SHELBY COUNTY JUDGE OF PROBATE
10:40 AM
12:00
003 MCD

IN WITNESS WHEREOF, the said Grantor, has caused this instrument to be executed by its President, _____, who is authorized to execute this conveyance, has hereunto
signature and seal on this the _____ day of _____, 19 _____.

ATTEST:

By: _____
Its: Secretary.

GRANTEE'S ADDRESS
ALABAMA POWER CO.
P.O. BOX 2641
BIRMINGHAM, AL 35291
ATT: CORP. REAL ESTATE

By: _____
Its: President

This instrument prepared in
the Corporate Real Estate Dept.
of Alabama Power Co.
Birmingham, Alabama

By: L. GRAVITT

STATE OF ALABAMA

COUNTY OF _____

I, the undersigned, a Notary Public, in and for said County in said State, hereby certify that _____

whose name(s) _____ signed to the foregoing instrument and who _____ known to me, acknowledged before me on this day that being informed of the contents of the instrument, _____ executed the same voluntarily, on the day the same bears date.

Given under my hand and official seal, this the _____ day of _____, 19 _____.

[SEAL]

Notary Public

My commission expires: _____

STATE OF ALABAMA

COUNTY OF Shelby

I, the undersigned, a Notary Public, in and for said County in said State, hereby certify that C. Stephen McCormick

and wife, Rena B. McCormick

whose name(s) one signed to the foregoing instrument and who are known to me, acknowledged before me on this day that being informed of the contents of the instrument, they executed the same voluntarily, on the day the same bears date.

Given under my hand and official seal, this the 15th day of June, 19 92.

[SEAL]

Larry D. Smith
Notary Public

My commission expires: 2/6/94

STATE OF ALABAMA

COUNTY OF _____

I, the undersigned _____, a Notary Public, in and for said County in said State, hereby certify that _____

, whose name as _____ of _____

a corporation, is signed to the foregoing instrument, and who is known to me, acknowledged before me on this day that being informed of the contents of the instrument, he, as such officer and with full authority, executed the same voluntarily for and as the act of said corporation.

[SEAL]

Notary Public

My commission expires: _____

ALABAMA POWER CO.
100 BOX 304
MOBILE, AL 36688
STATE OF ALABAMA

SKETCH OF PROPOSED WORK — SIMPLIFIED W. E.

Alabama Power 

Customer STEVE MCCORMICK		Location HARVEST RIDGE LOT 31		Agreed Serv. Date 6-30-92		Estimate No. 64600 00 0406 200	
Division WESTERN		District MONTEVALLO		Town ALABASTER		Drawn by GLASS	
County SHELBY		Section 24		Township 21S		Range 3W	
Add'l Info		Date R/W Assigned 6/15/92		Date R/W Cleared 6/26/92		Map Reference C-60275-11	
Acquisition Agent 228		LOC X		Transformer Loading 39886			
		Y 1343		Z XD			

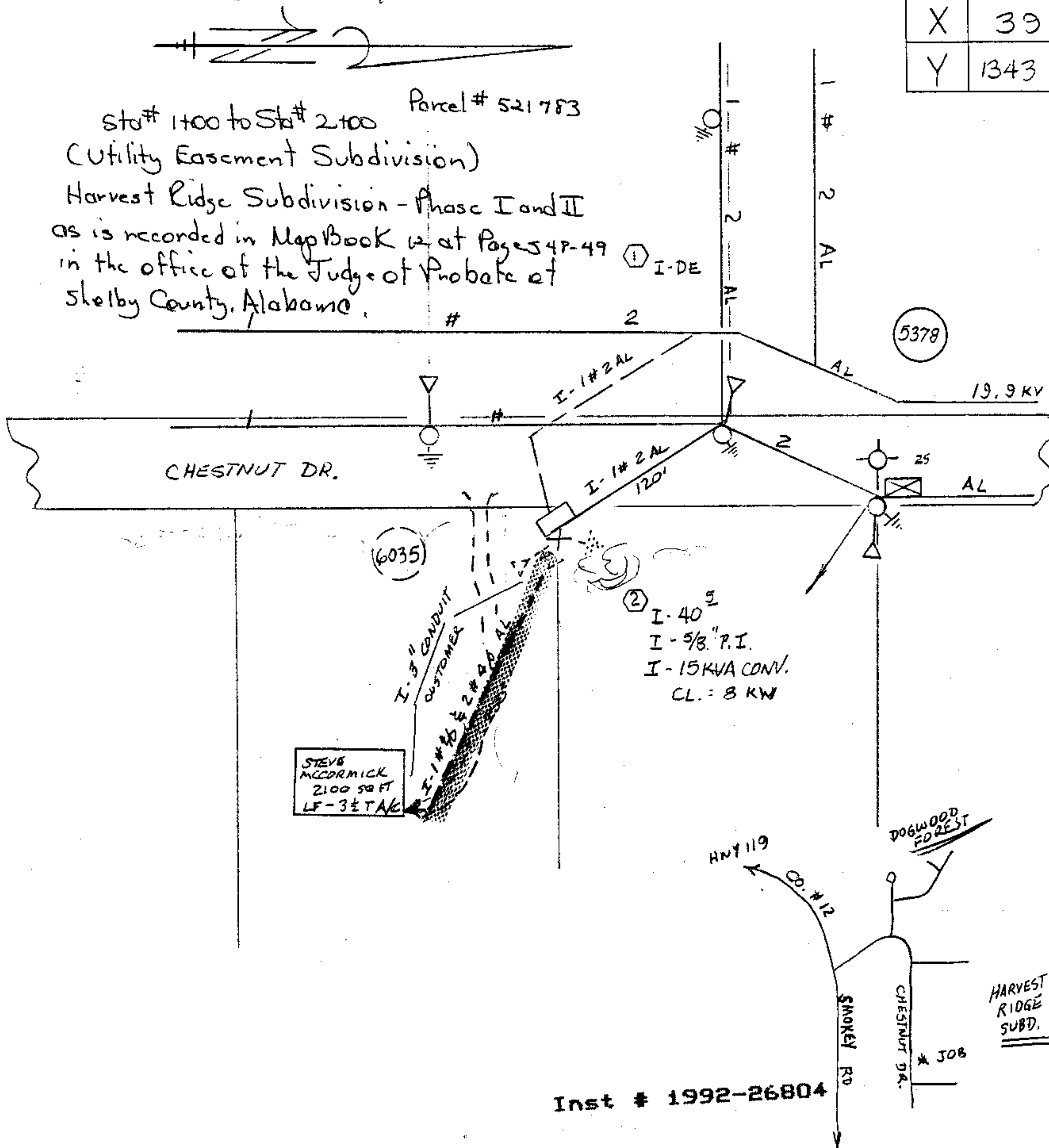

Voltage	
Pri	Sec.
PHONE CO.	
Co. Name	
CATV CO.	
Co. Name	
ACCESSIBLE	
TREE CREW N	
ROCK HOLE	
PERMITS REQ'D	
R/W	
CITY	
COUNTY	
STATE	
MISSALL #	
OTHER	
SCALE	
Ft. Per Inch	

Inst # 1992-26804

11/14/1992-26804 AIRPORT
08:40 AM CERTIFIED

Cnst. Completed By

SHELBY COUNTY JUDGE OF PROBATE

Date

003 MCD 12.00