

19920512000080531 1/1 \$.00
Shelby County Judge of Probate, AL
05/12/1992 09:00:27PM FILED/CERT

A RESURVEY OF LOTS 43-49, BLOCK 1
NICKERSON — SCOTT SURVEY
MAP BOOK 3, PAGE 34, SHELBY COUNTY, AL.
SITUATED IN SECTION 35, TWP. 20 S., R 3 W

PREPARED BY
PARAGON ENGINEERING, INC.
SUITE 230 2320 S. HIGHLAND AVE.
BIRMINGHAM, ALABAMA 35205
PHONE (205) 939-1119

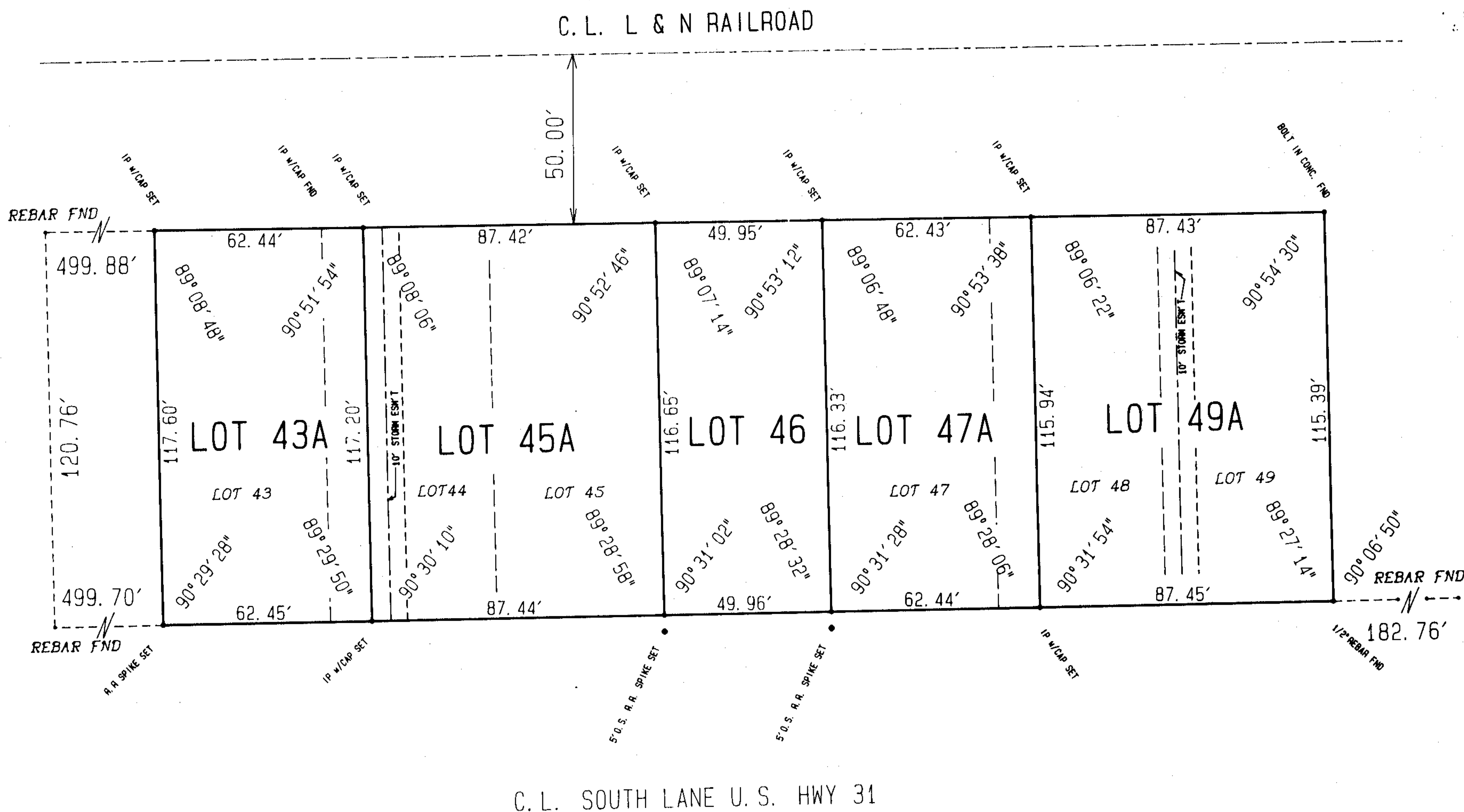
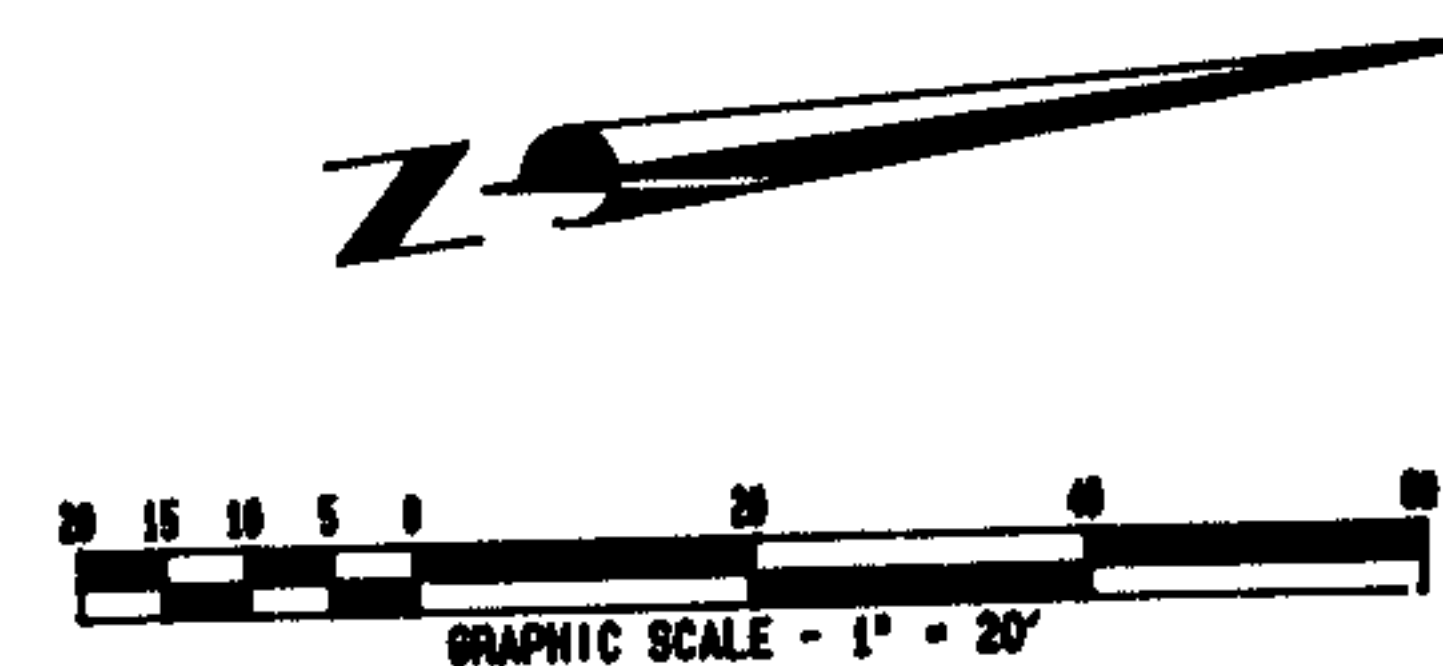

STATE OF ALABAMA
JEFFERSON COUNTY

I, A. Frazier Christy, a Registered Professional Land Surveyor, hereby certify, to the best of my knowledge and belief, that I have surveyed the property of W. M. Farris and Lucille S. Farris, as owners in Shelby County, Alabama, and to be known as a RESURVEY OF LOTS 43 THROUGH 49, Block 1, NICKERSON - SCOTT SURVEY, as recorded in MAP BOOK 3, PAGE 34, in the Office of the Probate Judge of Shelby County, and that the plat or map contained hereon in a true and correct map showing the subdivision into which the property described is divided, giving the lengths, angles, and boundaries of each lot and its number, and showing the streets and public grounds and giving the angle and length, width and name of each street and said map further shows the relationship of the land so platted to the original subdivision. I further certify that irons have been set at all corners and angle points and points of curvature on right-of-way lines, and that said survey and plat have been made in accordance with the requirements of the Minimum Technical Standards for Land Surveying in the State of Alabama.

Witness my hand this _____ day of _____, 1992.

W. M. Farris, Owner

Lucille S. Farris, Owner

A. Frazier Christy, P.E. & L.S.
Reg. No. 10264
Vice-President
Paragon Engineering, Inc.

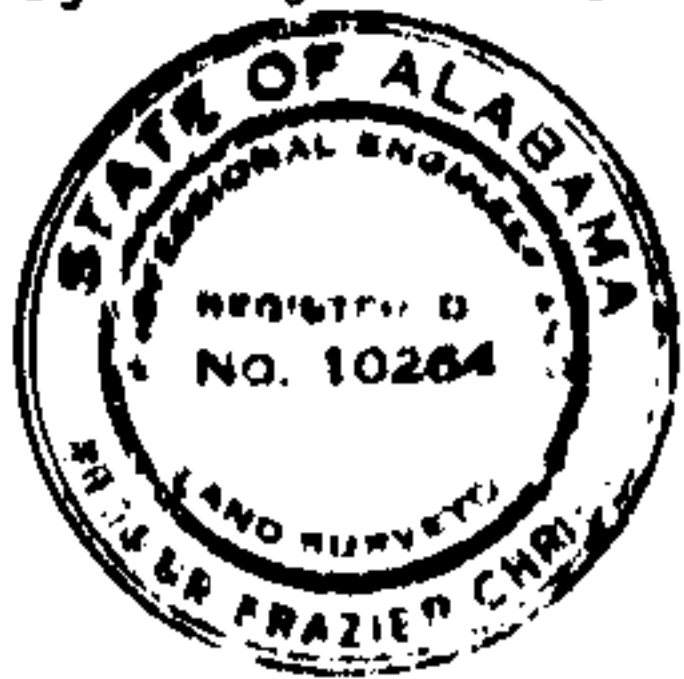

I, Shirley B. Hanvey, a Notary Public in and for said County and State, do hereby certify that A. Frazier Christy, as Surveyor, whose name is signed to the foregoing certificate, and who is known to me, acknowledged before me on this date, that after being duly informed of the contents of said certificate, executed the same voluntarily as such Surveyor, with full authority and as an act of such Surveyor.

Given under my hand and seal this 23rd day of _____, 1992.

My commission expires October 22, 1993.

Shirley B. Hanvey
Shirley B. Hanvey
Notary Public

I, _____, a Notary Public in and for said County and State, do hereby certify that W.M. Farris and Lucille S. Farris, as Owners, whose names are signed to the foregoing certificate, and who are known to me, acknowledged before me on this date, that after being duly informed of the contents of said certificate, executed the same voluntarily as such Owners, with full authority and as an act of such Owners.

Given under my hand and seal this 12th day of _____, 1992.

My commission expires _____, 1993.

Notary Public

Approval Date: May 4, 1992

Bert J. Heyward
Chairman, Planning Commission

Secretary, Planning Commission

City Clerk

Mayor