

1127
ORDINANCE # 1132

AN ORDINANCE TO ALTER, REARRANGE AND EXTEND THE CORPORATE LIMITS OF THE CITY OF VESTAVIA HILLS, ALABAMA SO AS TO EMBRACE AND INCLUDE WITHIN THE CORPORATE AREA OF SAID CITY ALL TERRITORY NOW WITHIN SUCH CORPORATE LIMITS AND ALSO CERTAIN OTHER TERRITORY CONTIGUOUS TO SAID CITY.

WHEREAS, a certain petition signed by James M. Basinger, Jr. dated June 28, 1990, that the property therein described be annexed to the City of Vestavia Hills, Alabama, together with a map of said territory, showing its relationship to the corporate limits of the City, has been filed with the City Clerk of the City of Vestavia Hills; and

WHEREAS, this Council has determined and found that the matters set forth and alleged in said petition are true and correct, and that it is in the public interest that said territory be annexed to the City of Vestavia Hills;

NOW, THEREFORE, BE IT ORDAINED by the Council of the City of Vestavia Hills, Alabama as follows:

SECTION 1. That said Council hereby assents to the annexation of said territory to the City of Vestavia Hills, Alabama, the corporate limits of the City to be extended and rearranged pursuant to the provisions of Chapter 42, Article 2, Code of Alabama, 1975 (Sections 11-42-20 through 11-42-23, as amended) so as to embrace and include said territory, in addition to the territory already within its present corporate limits. The new boundary line does not lie at any point more than half the distance between the old city boundary and the corporate boundary of any other municipality. Said territory is described as follows:

Ordinance # 1132

2

2620 Alta Vista Circle

Owner: James M. Basinger, Jr.
and Dana K. Basinger

Lot 13 Altadena Valley Country Club Sector situated in the NW 1/4 of NE 1/4, Section 4, Township 19, Range 2 West, and the SE 1/4 of SE 1/4 and SW 1/4 of SW 1/4 of Section 33, Township 18, Range 2 West, according to Map as recorded in Map Book 4, Page 71, in the Probate Office of Shelby County, Alabama.

SECTION 2. That the City Clerk shall file a certified copy of this ordinance containing an accurate description of said annexed territory with the Probate Judge of Shelby County, Alabama, and also cause a copy of this ordinance to be published in a newspaper of general circulation in the City of Vestavia Hills, Alabama.

APPROVED and ADOPTED this the 20th day of August, 1990.

Henry L. Battle
Council President

ATTESTED BY:

Thelma R. Moon
City Clerk

APPROVED BY:

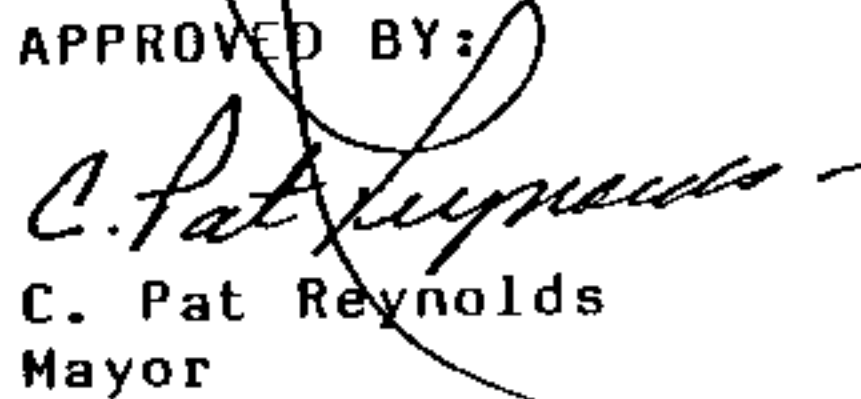
C. Pat Reynolds
Mayor

BOOK 384 PAGE 514

d 1132

BOOK 384 PAGE 515

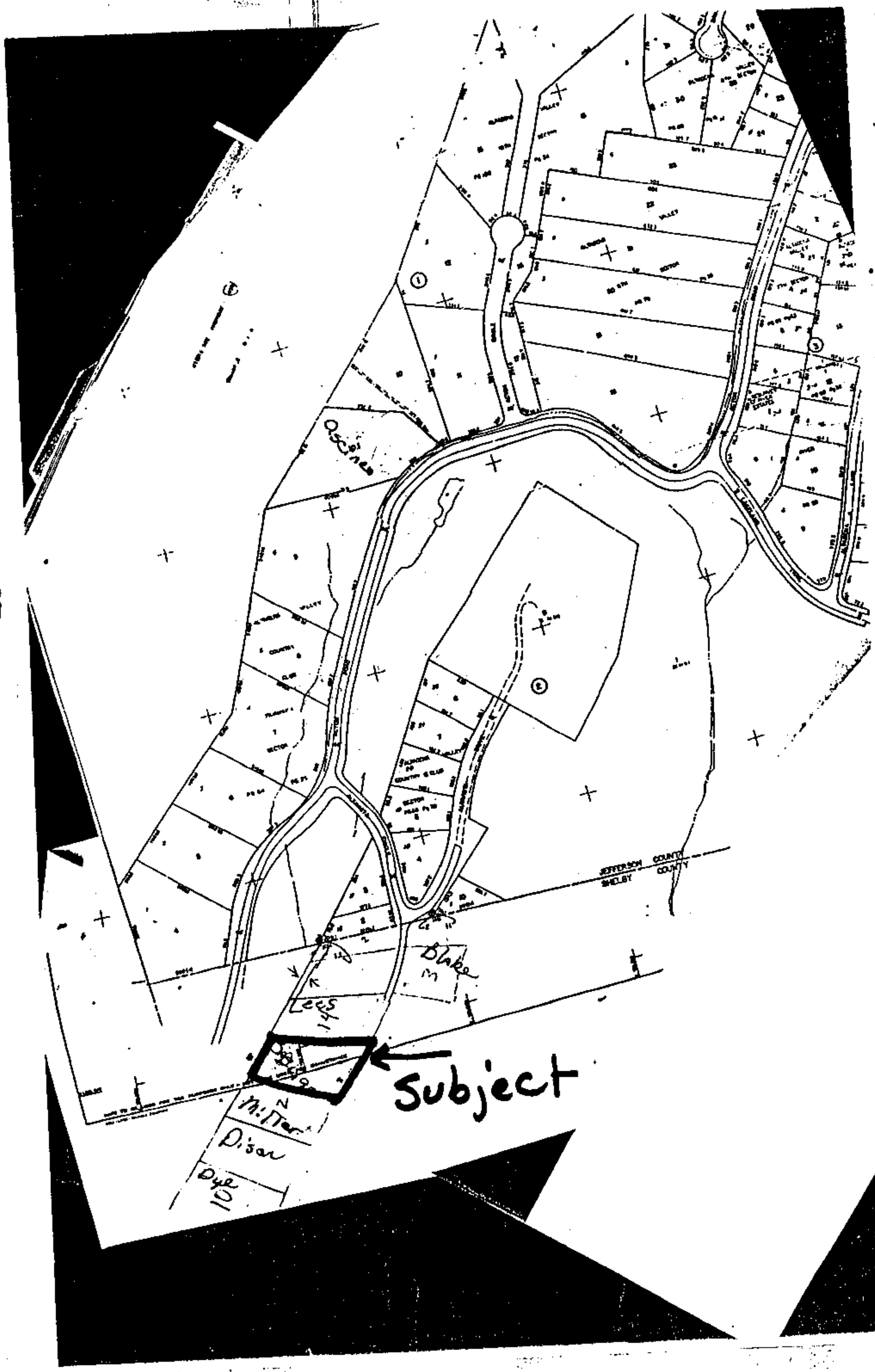

Ord. # 1132

3

CERTIFICATION:

I, Thelma R. Moon, as City Clerk of the City of Vestavia Hills, Alabama, hereby certify that the above and foregoing copy of 1 Ordinance # 1132 is a true and correct copy of such Ordinance that was duly adopted by the City Council of the City of Vestavia Hills on the 20th day of August, 1990, as same appears in the official records of said City.

Posted at Vestavia Hills City Hall, Vestavia Hills Library, Vestavia Hills Shopping Mall and Vestavia Hills Recreational Center this the 24TH day of AUGUST, 1990.

Thelma R. Moon
Thelma R. Moon
City Clerk

BOOK 384 PAGE 516

NOTED & RECORDED
I CERTIFY THIS
INSTRUMENT WAS FILED

92 JAN 23 AM 10:20

JUDGE OF PROBATE

1. Deed Tax	_____
2. Mig. Tax	_____
3. Recording Fee	\$ 10.00
4. Indexing Fee	\$ 3.00
5. Inv. Tax Fee	\$ _____
6. Certified Fee	\$ 1.00
Total	\$ 14.00