

10,000

MAP BOOK 15 PAGE 101

Make Well 988 500

OAK MOUNTAIN STATE PARK

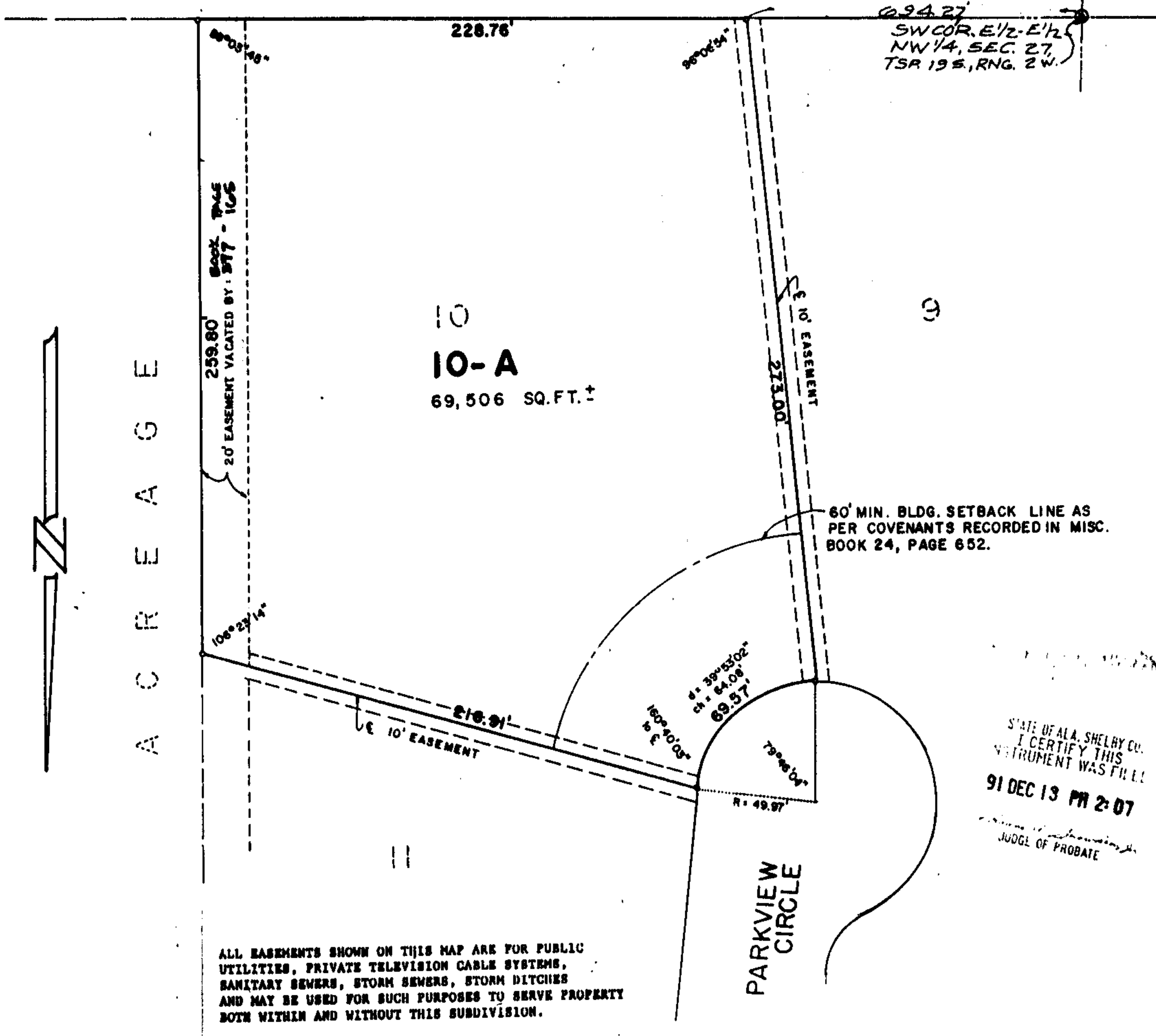

STATE OF ALA. SHELBY CO.
I CERTIFY THIS INSTRUMENT WAS FILED
91 DEC 13 PM 2:07
JUDGE OF PROBATE

ALL EASEMENTS SHOWN ON THIS MAP ARE FOR PUBLIC UTILITIES, PRIVATE TELEVISION CABLE SYSTEMS, SANITARY SEWERS, STORM SEWERS, STORM DITCHES AND MAY BE USED FOR SUCH PURPOSES TO SERVE PROPERTY BOTH WITHIN AND WITHOUT THIS SUBDIVISION.

- NOTE:
1. The purpose of this resurvey is to vacate that 20 foot easement along the east side of the lot.
 2. Shelby County is not responsible for the maintenance of any easements shown on this plat outside of the public right-of-way.

RESURVEY OF LOT 10 PARKVIEW

AS RECORDED IN THE OFFICE OF THE JUDGE OF PROBATE, SHELBY CO., ALA. IN MAP BOOK 7, PAGE 44, AND SITUATED IN THE NW/4 OF SECTION 27, TSP. 19 SO., RNO. 2 WEST, SHELBY COUNTY, ALA.

SCALE: 1" = 40' DATE: 10-2-91

LAURENCE D. WEYGAND
REG. P. E. & L. S. # 10373
PH: 871-7820



State of Alabama)
Shelby County)
The undersigned, Laurence D. Weygand, Registered Engineer-Land Surveyor, State of Alabama, and Tommy W. Fish, Owner, hereby certify that this plat or map was made pursuant to a survey made by said surveyor and that said survey and this plat or map were made at the instance of said owner; that this plat or map is a true and correct map of lands shown therein and known as RESURVEY OF LOT 10 PARKVIEW, showing the streets, alleys and public grounds, giving the bearings, length, width and name of each street, as well as the number of each lot and block, and showing the reversion of the lands to the government survey of Section 27, Township 19 South, Range 2 West; and that iron pins have been installed at all lot corners and curve points as shown and designated by small open circles on said plat or map. Said owner also certifies that he is the owner of said lands and that the same is not subject to any mortgage EXCEPT a mortgage held by South Carolina National Bank.
In Witness Whereof, we have hereunto set our hands this the 2nd day of Oct., 1991.
By: Laurence D. Weygand By: Tommy W. Fish
Laurence D. Weygand Tommy W. Fish, Owner
Reg. P.E. & L.S. #10373

Mortgagee: South Carolina National Bank
By: Steven Singletary
Designated Officer

State of Alabama)
Shelby County)
I, Clarence E. Gossner, Jr., a Notary Public in and for said County and State hereby certify that Laurence D. Weygand, whose name is signed to the foregoing certificate as Engineer-Land Surveyor and who is known to me, acknowledged before me on this date, that after having been duly informed of the contents of said certificate, he executed same voluntarily and with full authority therefor.
Given under my hand and seal this the 2nd day of October, 1991.
Clarence E. Gossner, Jr. - Notary Public - My Commission Expires: 10-29-94

State of Alabama)
Shelby County)
I, Mosha Conitcaff, a Notary Public in and for said County and State hereby certify that Tommy W. Fish, whose name is signed to the foregoing certificate as Owner and who is known to me, acknowledged before me on this date, that after having been duly informed of the contents of said certificate, he executed same voluntarily and with full authority therefor.
Given under my hand and seal this the 14 day of October, 1991.
Mosha Conitcaff - Notary Public - My Commission Expires: MY COMMISSION EXPIRES JANU-14-1991

South Carolina
State of Alabama)
Shelby County)
Richard Betty A. Taylor, a Notary Public in and for said County and State hereby certify that Steven Singletary, whose name is signed to the foregoing certificate as Designated Officer for South Carolina National Bank, Mortgagee, and who is known to me, acknowledged before me on this date, that after having been duly informed of the contents of said certificate, he/she executed same voluntarily and with full authority therefor.
Given under my hand and seal this the 1st day of November, 1991.
Betty A. Taylor - Notary Public - My Commission Expires: 4/7/96

Approved By: [Signature] Date: 12/13/91
Shelby County Planning Commission (APU)

Approved By: [Signature] Date: 12/13/91
County Engineer