Cahaba Title Co

MAP BOOK 15 PAGE 62

STATE OF ALABAMA, SHELBY CO.
I CERTIFY THIS INSTRUMENT WAS FILED
91 AUG 19 AM 8:50
RECORD & FILE FEE 14.00

FIRST ALABAMA BANK'S ADDITION TO PELHAM

SITUATED IN THE WEST ONE-HALF OF THE NORTHWEST QUARTER, SECTION 13, TOWNSHIP 20 SOUTH, RANGE 3 WEST
CITY OF PELHAM
SHELBY COUNTY, ALABAMA

SCALE 1"=40' DATE: AUGUST, 1991

40 20 0 40 80 120
SCALE IN FEET

GAY & MARIN, INC.
121 WEST VALLEY AVENUE
BIRMINGHAM, ALABAMA 35209
(205) 942-2486

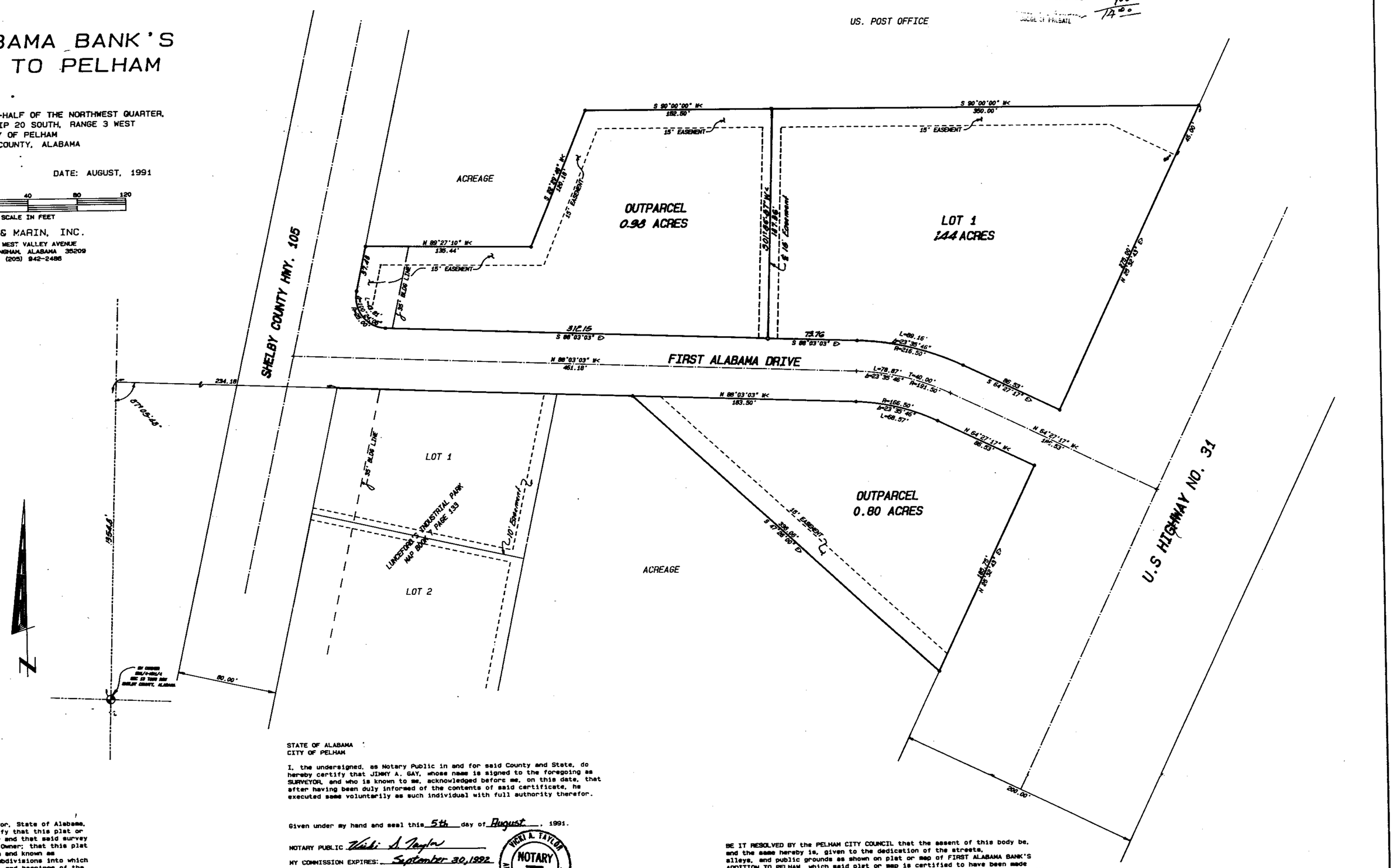

STATE OF ALABAMA
CITY OF PELHAM

The undersigned, JIMMY A. GAY, a Registered Land Surveyor, State of Alabama, and FIRST ALABAMA BANCSHARES, INC., OWNER, hereby certify that this plat or map was made pursuant to a survey made by said surveyor and that said survey and this plat or map were made at the instance of said Owner; that this plat or map is a true and correct map of lands shown therein and known as FIRST ALABAMA BANK'S ADDITION TO PELHAM, showing the subdivisions into which it is proposed to divide said lands, giving the length, and bearings of the boundaries of each lot and its number, showing the streets, alleys and public grounds, giving the bearings, length, width, and name of each street, as well as the number of each lot and block, and showing the relation of the lands to the government survey; and that iron pins have been installed at all lot corners and curve points as shown and designated by small open circles on said plat or map. Said Owner also certifies that he is the Owner of said lands and that the same is not subject to any mortgage.

Dated: AUGUST 5, 1991.

JIMMY A. GAY, REG. NO. 8759, PRESIDENT
GAY & MARTIN, INC.

KEN KIRKLAND, President
FIRST ALABAMA BANCSHARES, INC.

ALABAMA REGISTERED No. 8759 LAND SURVEYOR JIMMY A. GAY

STATE OF ALABAMA
CITY OF PELHAM

I, the undersigned, as Notary Public in and for said County and State, do hereby certify that JIMMY A. GAY, whose name is signed to the foregoing as SURVEYOR, and who is known to me, acknowledged before me, on this date, that after having been duly informed of the contents of said certificate, he executed same voluntarily as such individual with full authority therefor.

Given under my hand and seal this 5th day of August, 1991.

NOTARY PUBLIC Vicki A. Taylor
MY COMMISSION EXPIRES: September 30, 1992

VICKI A. TAYLOR NOTARY PUBLIC ALABAMA STATE AT LARGE

STATE OF ALABAMA
CITY OF PELHAM

I, the undersigned, as Notary Public in and for said County and State, do hereby certify that KEN KIRKLAND, whose name is signed to the foregoing certificate as PRESIDENT OF FIRST ALABAMA BANCSHARES, INC. and who is known to me, acknowledged before me on this date, that after having been duly informed of the contents of said certicate he executed same voluntarily as such individual with full authority therefor.

Given under my hand and seal this 5th day of August, 1991.

NOTARY PUBLIC Martha B. Ferguson
MY COMMISSION EXPIRES: 7/26/92

BE IT RESOLVED BY the PELHAM CITY COUNCIL that the assent of this body be, and the same hereby is, given to the dedication of the streets, alleys, and public grounds as shown on plat or map of FIRST ALABAMA BANK'S ADDITION TO PELHAM, which said plat or map is certified to have been made by JIMMY A. GAY as surveyor, at the instance of FIRST ALABAMA BANCSHARES, INC. as Owner and has been exhibited to this Board; said plat or map being further identified by a recital of the approval of this Board signed by City Clerk, of even date herewith.

APPROVED BY: [signature] City Clerk DATE: 8-13-91
APPROVED BY: Bobby Hayes Mayor DATE: 8-13-91
APPROVED BY: [signature] Chairman, Planning & Zoning Commission DATE: Aug 13, 1991

BUSINESS RECORDS CORPORATION

19910819000245060 1/1 $.00
Shelby Cnty Judge of Probate,AL
08/19/1991 12:00:00AM FILED/CERT