

STATE OF ALABAMA

SHELBY COUNTY

X

X

X

Willie Landers
P.O. Box 38
Helena, AL. 35080
SECTION 10
T20 S R3W
TAX MAP 58-12-02
PARCEL 14.02

483
THIS INDENTURE made and entered into on this the 1
day of June, 19 89, by and between CITY OF HELENA, ALABAMA
Willie Landers
hereinafter called Grantors; and the Willie Landers
City of Helena
hereinafter called the Grantee;

WITNESSETH:

321 PAGE 326
BOOK
WHEREAS, it has been found to provide the necessary utilities to
certain areas lying within the THE CITY OF HELENA, ALABAMA
service area, SHELBY County, Alabama; that it has been found
necessary to cross certain lands owned by the Grantors for the purpose of
installing all necessary UTILITIES, and other such integral
parts of the UTILITY SYSTEM;

WHEREAS, it has been found advantageous and to the best interest
of Grantors and Grantee that an easement for such UTILITY be
conveyed to the THE CITY OF HELENA, ALABAMA

THEREFORE, in consideration of the sum of \$1.00
and the mutual benefits accruing to the Grantors and to the CITY OF HELENA
SHELBY County, Alabama, the
Grantors have this day bargained and conveyed and by these presents do hereby
grant and convey unto the CITY OF HELENA, SHELBY
County, Alabama, the following right, privilege and easement, in, to, along,
over, through, under and across the hereinafter described lands:

The right and privilege to construct, erect, install,
operate and maintain UTILITIES, on, upon, along,
over, through, under and across the hereinafter described
lands;

The right, privilege and easement to cut, trim and remove
any brush, trees, or other obstructions upon the hereinafter
described lands, together with the right of ingress and
egress to and from, over and above the hereinafter described
lands, for the purpose of the installation and upkeep of the
UTILITIES.

LEGAL DESCRIPTION

A Parcel of land being more particularly described as follows:

A 20.0' wide temporary construction easement lying adjacent and parallel to the East ^{Right-of-way} ~~boundary~~ line of STARKY ST.

Parcel 14.02, Block _____, as shown on Shelby County Tax Map No. 58-13-02, and a 10.0' wide permanent easement lying 5.0' either side of the installed Sanitary Sewer line.

BOOK 321 PAGE 327

TO HAVE AND TO HOLD the above described right, privilege, and easements unto the CITY OF HELENA, ALABAMA and to its assigns, together with the right of entry and reentry from time to time as occasion may require for the purpose of exercising its said rights, privileges and easements, hereinabove described.

IN WITNESS WHEREOF, we, Willie Landrum

have hereunto set our hands and seals on this the day and year first above written.

6-1-89

Carly Brumell
(Witness)

X Willie C. Landers (SEAL)

(Witness)

X _____ (SEAL)

(Witness)

_____ (SEAL)

(Witness)

_____ (SEAL)

(Witness)

_____ (SEAL)

(Witness)

_____ (SEAL)

STATE OF ALABAMA
SHELBY COUNTY

X
X
X

BOOK 321 PAGE 328

I, the undersigned Notary Public, in and for said County in said State, hereby certify that Willie C. Landers

whose names are signed to the foregoing Easement and who are known to me, acknowledged before me on this day, that being informed of the contents of this Easement, she executed the same voluntarily on the day the same bears date.

GIVEN under my hand this the 1 day of June, 1989.

James P. Pritch
NOTARY PUBLIC

MY COMMISSION EXPIRES MAY 13, 1992

(SEAL)

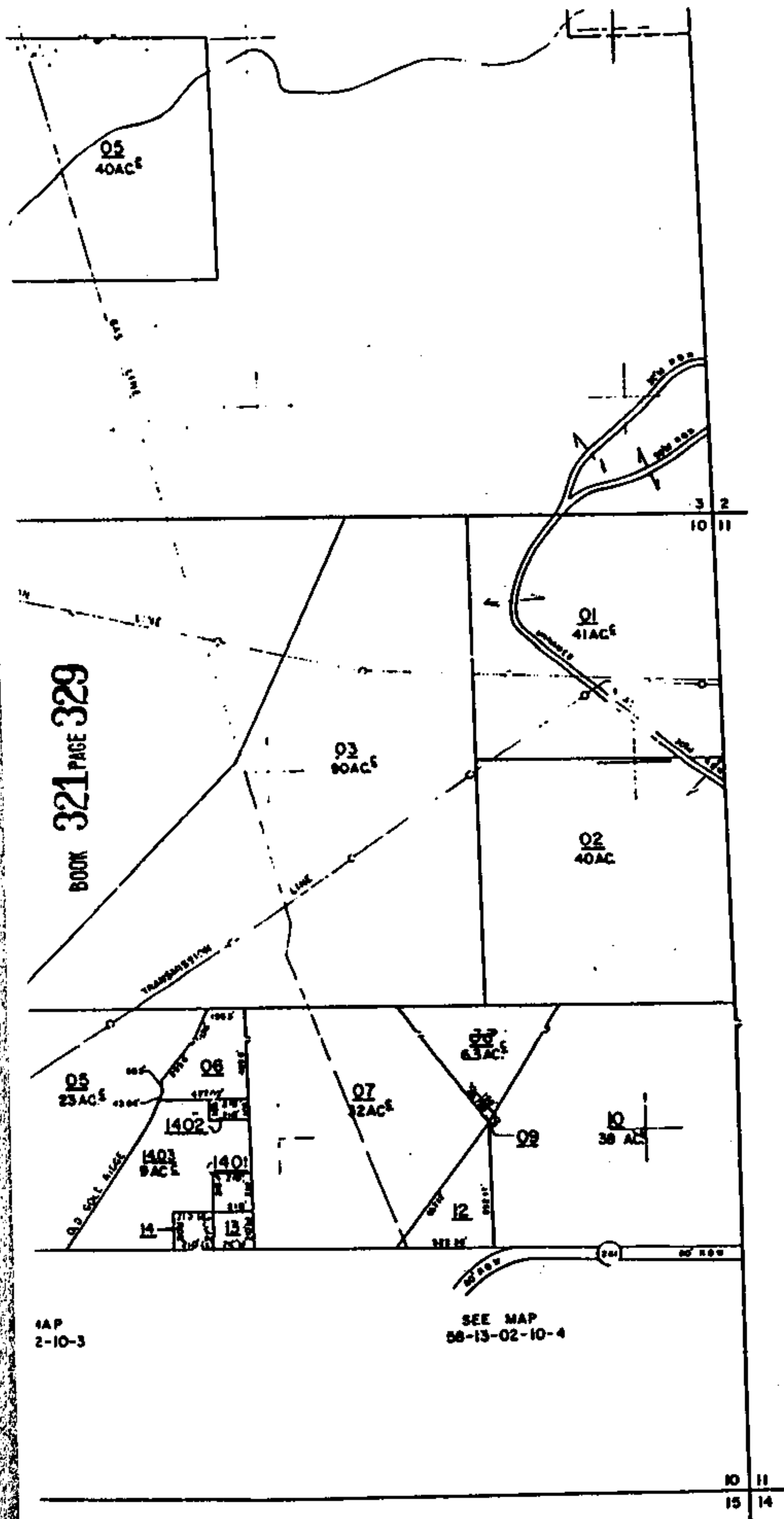

COUNTY LOCATOR

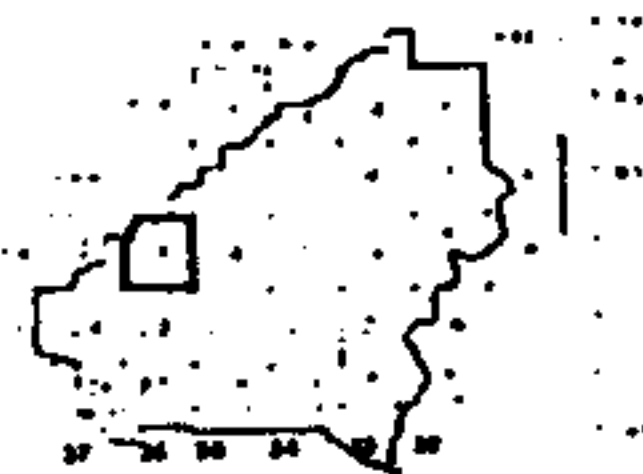

TOWNSHIP LOCATOR

SCALE 1/2" = 1 MILE

0	3	4	3	2	1
03	8	9	10	11	12
13	14	15	16	17	18
19	20	21	22	23	24
25	26	27	28	29	30
31	32	33	34	35	36

SUB-SHEET INDEX

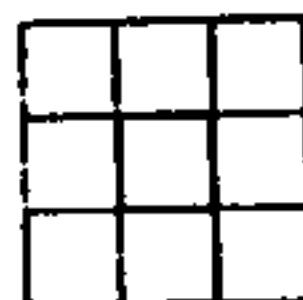

LEGEND

STATE LINE	-----	AREA (FROM DEED)
COUNTY LINE	-----	AREA (CALCULATED)
CORPORATION LINE	-----	DIMENSION (FROM DEED)
DISTRICT LINE	-----	DIMENSION (SCALED)
ROAD R/W	=====	WATER
TRAVELED ROAD	=====	INTERSTATE HIGHWAY
RAILROAD R/W	=====	U.S. HIGHWAY
PROPERTY LINE	-----	STATE HIGHWAY
LAND HOOK	=====	COUNTY HIGHWAY
INTERIOR TRACT LINE OR ORIGINAL TRACT LINE	-----	ROADS OR STREETS
SUBDIVISION LOT NUMBER	29	MAJOR TRANSMISSION LINES
PARCEL NUMBER	15	SECTION CORNERS
BLOCK LAST, (WHERE APPLICABLE)		STATE PLANE COORDINATES
OWNERSHIP MAP BLOCK, (WHERE APPLICABLE)	②	
CHURCHES, SCHOOLS, CEMETERIES, AIRPORTS, GOVERNMENT LANDS, ETC.	BY NAME	

DATE	BY	DATE	BY	REVISIONS
7-8	AL	88	SM	CHANGES TO ADDITIONS
88	PLS			
88	12	88		

SECTIONS 3, 4, 9, 10

TOWN 20 SOUTH RANGE 3

58-13-02
MAP NUMBER

PRELIMINARY ACQUISITION NOTICE

Date 6-1-89

Name WILLIE LANDERS
Address PO BOX 38
HELENA, MT 59600

Dear Sir:

SECTION 10
TACS R3W
TAX MAP 58-17-02
PARCEL 14.02

The purpose of this letter is to formally notify you that the City of Helena is interested in acquiring a permanent easement and/or a temporary easement on a portion of your property described above. The City is interested in acquiring this easement so that a sanitary sewer system can be constructed to serve this neighborhood. A legal description of the easements to be acquired is attached.

Within a few days, Mr. Gary Carter or another representative of the City will be contacting you to advise you in more detail of the nature of the project. We have enclosed for your information a copy of the booklet "When a Public Agency Acquires Your Property" which helps explain the acquisition procedures.

Please note that this notice is PRELIMINARY IN NATURE AND IS NOT A NOTICE TO VACATE THE PROPERTY. It does not establish eligibility for relocation payments or other relocation assistance.

If you wish, you may donate the easement to the City. This will be discussed in more detail with you by a representative of the City. If you have any questions prior to being contacted again by the City, please call Mr. Gary Carter, at Helena City Hall. The phone number is (205) 663-2161.

Sincerely,

CITY OF HELENA

Sonny Penhale
Mayor

Enclosed: "When A Public Agency Acquires Your Property"

Received BY: Willie Landers

6-1-89

Craig Brund

WILLIE LANDERS
PO Box 38
HELENA, AL 35000

SECTION 10
T205 R3W
TAX MAP 58-13-02
PARCEL 14.02

WAIVER OF RIGHTS AND BENEFITS OF THE UNIFORM
RELOCATION ASSISTANCE AND REAL PROPERTY
ACQUISITION POLICIES ACT OF 1970 (42 U.S.C. 4601)

WHEREAS, the City of Helena, Alabama, has received
Community Development funds from the Alabama Department of
Economic and Community Affairs, and;

WHEREAS, one of the conditions imposed upon the use of
such funds is compliance with the requirements of the
Uniform Relocation Assistance and Real Property Acquisition
Policies Act of 1970 (42 U.S.C. 4601), hereafter referred to
as the Uniform Act, and the regulations at 24 CFR Part 42 as
revised February 27, 1986, and;

WHEREAS, the Uniform Act requires that real property
shall be appraised before the initiation of negotiations,
and;

WHEREAS, the Uniform Act requires that the City of
Helena establish an amount it believes to be just
compensation for the property to be acquired before the
initiation of negotiations, and;

WHEREAS, as to the property specifically described as
follows:

(Describe Property)

NOW, THEREFORE, let it be known that by signature
hereon, I freely and without duress waive any and all rights
and benefits accruing to me under the Uniform Act.
Specifically, I have been advised by the City of Helena of
my right to an appraisal and the payment of just
compensation for the property to be acquired as described
herein if I elect not to execute this waiver.

STATE OF ALA. SHELBY CO.
I CERTIFY THIS
INSTRUMENT WAS FILED

90 DEC 10 PM 12:23

JUDGE OF PROBATE

1. Deed Tax	-----	\$
2. Mfg. Tax	-----	\$
3. Recd. and Fee	-----	\$ 15.75
4. Indexing Fee	-----	\$ 3.00
5. No Tax Fee	-----	\$
6. Certified Fee	-----	\$ 1.00
Total	-----	\$ 19.75

Willie Landers
Signature of Owner

Jay E. Carter
Acquiring Official

6-1-89
Cliff Bonnell

BOOK 321 PAGE 331