

STATE OF ALABAMA

COUNTY OF

Shelby

We # 64600000131001

544573

Sta # 9+00 to Sta # 22+00; Sta 11+00 to Sta 13+00
Sta # 15+00 to Sta # 22+00
Guy on Sta # 10, 11, 12, 13, 14, 15, 21, 22, 23

KNOW ALL MEN BY THESE PRESENTS, That the undersigned

Mulkin Enterprises, Inc.

for and in consideration of the sum of One and No/100 ~ Dollars (\$ 1.00) to it in hand paid by Alabama Power Company, a corporation, and South Central Bell Telephone Company, a corporation, the receipt whereof is acknowledged, does hereby grant to said Alabama Power Company and South Central Bell Telephone Company, their successors and assigns, the right to construct, operate and maintain lines of poles and towers and appliances necessary in connection therewith, for the transmission of electric power and communication service, with the right to string thereon from time to time electric power and communication wires and cables, together with the right to install, maintain and operate underground conduits, cables, or other facilities for the purpose of conducting communication wires underneath the surface of the ground and the right to permit other corporations and persons to attach wires and cables to said poles and towers and to install wires or cables within conduits upon, over, under and across the following described land situated in Shelby County, Alabama:

All streets, avenues, alleys, public ways, public utility easements and/or said additional easements within

Royal Forest Subdivision

Subdivision, as recorded in Map Book 44, page 14, in the office of the Judge of Probate, Shelby

County, Alabama.

Together with all the rights and privileges necessary or convenient for the full enjoyment or use thereof, including the right of ingress and egress to and from said lines; and including the right to install guys and anchors within twenty feet of aforesaid poles on property immediately adjacent to said streets, avenues, alleys, public ways, public utility easements and/or said additional easements; and to overhang with wires and crossarms, for a distance not to exceed five (5) feet, the property immediately adjacent to said streets, avenues, alleys, public ways, public utility easements, and/or said additional easements; and the right to cut, trim and keep clear, both on the areas described above and on lot adjacent thereto, all trees and undergrowth within ten (10) feet of the above described lines and electric facilities, as well as the right to cut danger timber within falling distance of said lines and facilities; and also the right to string wires across properties adjacent to said streets, avenues, alleys, public ways and easements.

In event said service wires strung across properties adjacent to said streets, avenues, alleys, public ways, and/or public utility easements interfere with future building development and/or improvement on said properties adjacent thereto, the Alabama Power Company and/or South Central Bell Telephone Company will relocate said service wires on the same properties without cost to the owner so as not to interfere with said development and/or improvement, and the right to so relocate said service wires on said properties is hereby granted.

In the event it becomes necessary, in the opinion of Grantees herein, to install service poles on the property lines between adjacent lots within said subdivision for the purpose of providing electric and telephone service to such lots, the right to install such poles and appliances is hereby granted.

TO HAVE AND TO HOLD the same to the said Companies, their successors and assigns forever.

IN WITNESS WHEREOF, _____ have hereunto set _____ hand _____ and seal _____, this the

_____ day of _____, 19 _____

WITNESS:

This instrument prepared in
Corporate Real Estate
Dept. of Alabama Power Co.
Birmingham, Ala.

By Walter E. Hyatt

GRANTEE'S ADDRESS
ALABAMA POWER CO.
P. O. BOX 561
BIRMINGHAM, AL 35201
ATT: CORP. REAL ESTATE

(Seal)

(Seal)

IN WITNESS WHEREOF, the said

Mulkin Enterprises, Inc.

has caused this instrument to be executed in its name by James E. Mulkin

as its President and attested by Joel W. Mulkin

affixed, on the 14th day of May, 19 90

By:

Mulkin Enterprises, Inc.
James E. Mulkin
Its President

ATTEST:

Joel W. Mulkin

STATE OF _____
County of _____

I, _____, a Notary Public, in and for said County in said State,
hereby certify that _____ whose name
_____ signed to the foregoing instrument and who _____
known to me, acknowledged before me on this day that being informed of the contents of the instrument _____
executed the same voluntarily, on the day the same bears date.

Given under my hand and official seal, this the _____ day of _____, 19 _____

Notary Public

STATE OF ALABAMA
COUNTY OF Jefferson

I, the undersigned authority, a Notary Public, in and for said County in said State, hereby certify
that James E. Mulkin, whose name as President of Mulkin Enterprises, Inc.

a corporation, is signed to the foregoing instrument, and who is known to me, acknowledged before me on this day that being informed
of the contents of the instrument, he, as such officer and with full authority, executed the same voluntarily for and as the act of said
corporation.

Given under my hand and official seal, this the 14th day of May, 19 90

Nancy Carol Allison
Notary Public

MY COMMISSION EXPIRES OCTOBER 24, 1990

LIN

Parcel No. _____

THE STATE OF ALABAMA

Count

UTILITY EASEMENT - SUBDIVISION

FROM

TO

ALABAMA POWER COMPANY

THE STATE OF ALABAMA ss.

County

I hereby certify that the within instrument was filed
in my office for record on the

day of _____

19 _____ at _____ o'clock _____ M.,
and duly recorded in Deed Book _____

Page _____ and examined.

Judge of Probate of said County

STATE OF ALA. SHELBY CO.
I CERTIFY THIS
INSTRUMENT WAS FILED

99 SEP. 28 AM 8:12

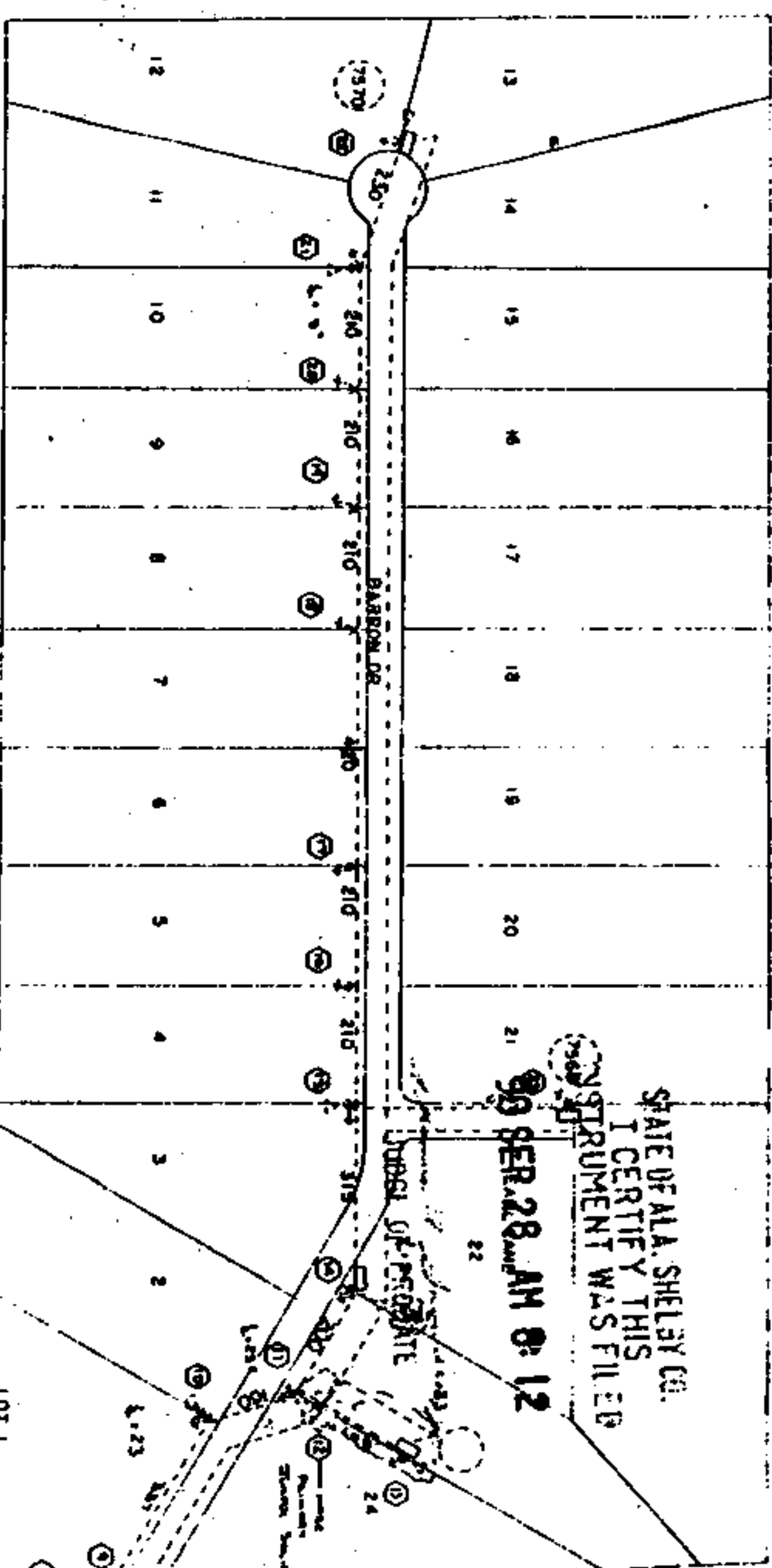

ALL COND INSTALLED 1/2 ACSR

35KV CONS

1. Field Tax	\$.50
2. ...	\$.50
3. ...	\$.50
4. ...	\$.50
5. ...	\$.50
6. ...	\$.50
Total	\$ 3.00

202 384 113 1000

X: 50932 Y: 2191 Z: 10

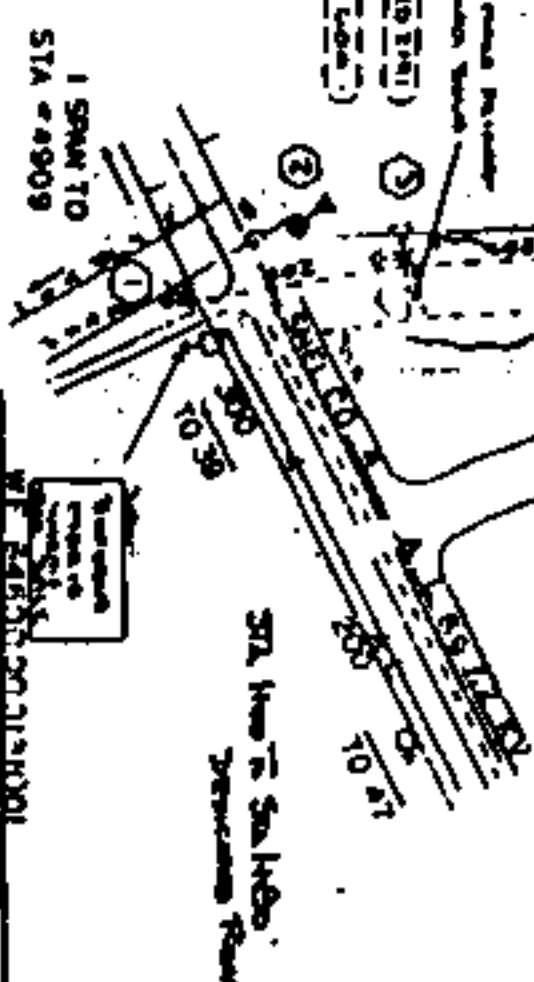

ALABAMA POWER COMPANY

ROYAL FOREST SUBDIVISION

BRIDGE 1201250 WOLF CREEK RD

SERVICE TO 24 LOTS

LINE 15017

C-461-24

S: 16
T: 20
R: 1W

C-74760-4