

534632

790

WE # 61700-08-0047-8-00

STATE OF ALABAMA,

County of SHELBY

KNOW ALL MEN BY THESE PRESENTS, that the undersigned,

WEATHERLY ENTERPRISES, INC.

in consideration of the sum of One and No/100 (\$1.00), to it in hand paid by Alabama Power Company, a corporation, the receipt whereof is acknowledged, does hereby grant to said Alabama Power Company, its successors and assigns, the right to construct, install, operate and maintain, and the right to permit other corporations and persons to construct, install, operate and maintain, along routes to be selected by the grantee, (generally shown crosshatched on the attached drawing) its successors or assigns, all poles, wires, conduits, cables, trans closures and other appliances and facilities useful or necessary in connection therewith for the overhead and underground transmission and distribution of electric power and for the overhead and underground communication service, upon, over, under and across the following described land, situated in SHELBY County, Alabama.

BOOK 270 PAGE 75

WEATHERLY ESTATES- PHASE I AS RECORDED  
IN MAP BOOK 13 , PAGE 1 IN THE OFFICE  
OF THE JUDGE OF PROBATE.

This instrument prepared in  
the Corporate Real Estate  
Dept. of Alabama Power Co.  
Birmingham, Ala.

by D. H. Rew

GRANTEE'S ADDRESS  
ALABAMA POWER CO.  
P. O. BOX 2641  
BIRMINGHAM, AL 35201  
ATT: CORP. REAL ESTATE

Together with all the rights and privileges necessary or convenient for the full enjoyment or use thereof, including the right of ingress and egress to and from said facilities and the right to excavate for installation, replacement, repair, and removal thereof; and also the right to cut and keep clear all trees, underbrush, shrubbery, roots and other growth, and to keep clear any and all obstructions or obstacles of whatever character on, under or above said facilities.

TO HAVE AND TO HOLD the same to the said Alabama Power Company, its successors and assigns forever.

IN WITNESS WHEREOF, the said Weatherly Enterprises, Inc. has caused this instrument to be executed in its name by Robert A. Enoch as its Vice President, and attested by STEVE CHAMBERS as its PRESIDENT, and its corporate seal to be hereto affixed, on this the 30<sup>th</sup> day of NOVEMBER, 1988.

Attest:

[Signature]

STATE OF Alabama

COUNTY OF Shelby

WEATHERLY ENTERPRISES, INC.

[Signature]

Robert A. Enoch, V.P. WEATHERLY ENTERPRISES, INC.

I, Linda Richard Smith, a Notary Public, in and for said County in said State, hereby certify that Robert A. Enoch whose name as Vice President of Weatherly Enterprises, Inc. a corporation, is signed to the foregoing instrument, and who is known to me, acknowledged before me on this day that, being informed of the contents of this instrument, he as such officer and with full authority executed the same voluntarily for and as the act of said corporation.

Given under my hand and official seal, this the 5<sup>th</sup> day of December, 1988.

Linda Richard Smith  
Notary Public

MY COMMISSION EXPIRES APRIL 21, 1992

Survey f. DERRICK  
 Transf. Cont. No. \_\_\_\_\_  
 Hand Note No. \_\_\_\_\_  
 Rock Yes: TRENCH  
 Tree Cuts Yes  
 Staked S.E. ENGR.  
 Permit. COUNTY  
 Work with \_\_\_\_\_

# LOCATION SKETCH

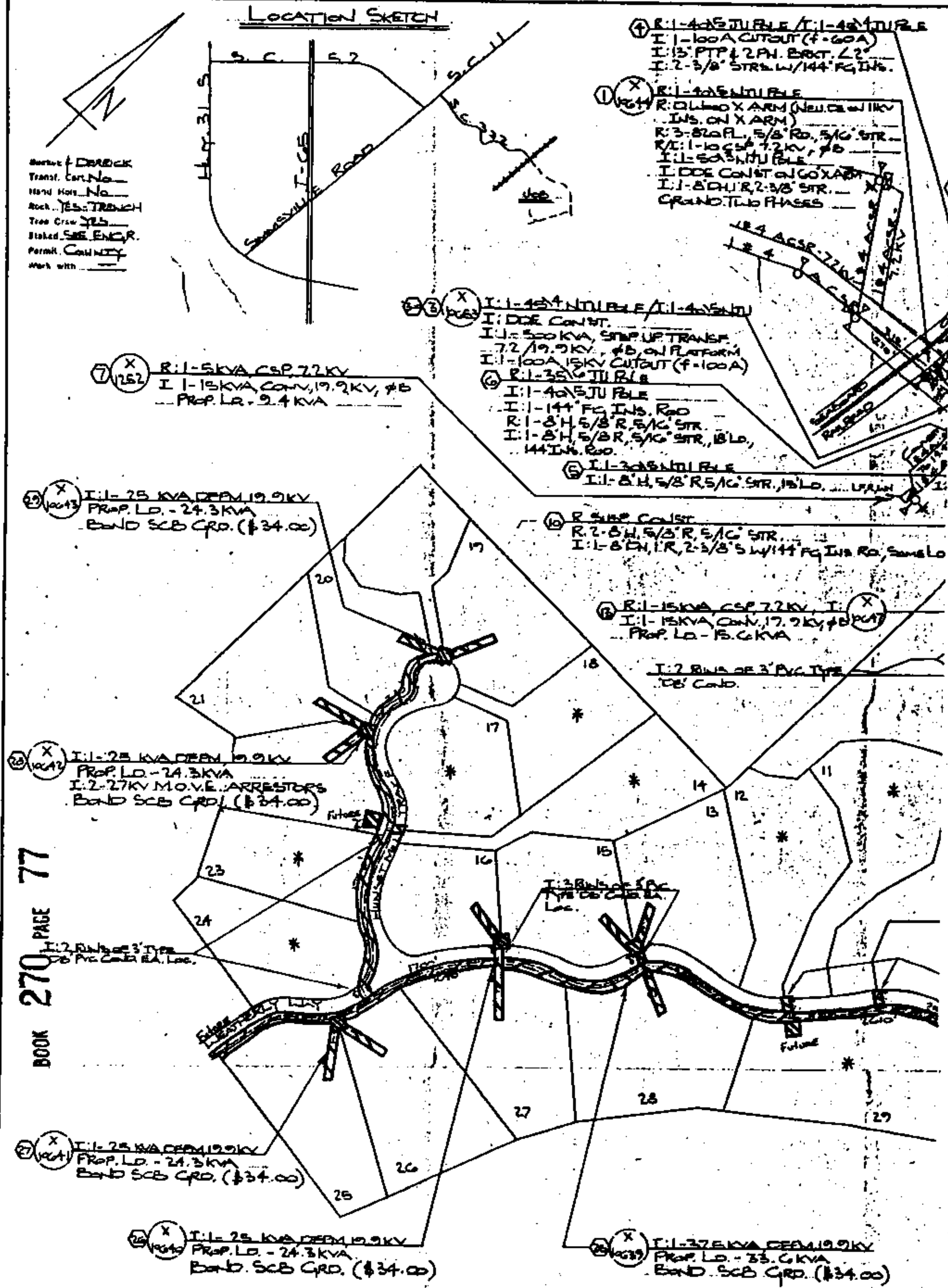

④ R: 1-4.5KV TUBULE / I: 1-4.5KV TUBULE  
 I: 1-100A CUTOUT (F-60A)  
 I: 1.5' PTP & 2' PH. BRCT. L2  
 I: 2-3/8" STR. W/ 144" FG INS.

① X  
 R: 1-4.5KV TUBULE  
 R: 1-4.5KV X ARM (NEW) ON 11KV  
 INS. ON X ARM  
 R: 3-820 FL, 5/8" RD, 5/16" STR.  
 R: 1-10 CSP 7.2KV, #B  
 I: 1-50KV TUBULE  
 I: DDE CONST ON 60X ARM  
 I: 1-8CH, R, 2-3/8" STR.  
 GRAND TUB PHASES

② X  
 I: 1-4.5KV TUBULE / I: 1-4.5KV TUBULE  
 I: DDE CONST.  
 I: 1-500 KVA, STEP UP TRANSF.  
 7.2/19.9KV, #B, ON PLATFORM  
 I: 1-100A 15KV CUTOUT (F-100A)

③ R: 1-3.5KV TUBULE  
 I: 1-4.5KV TUBULE  
 I: 1-144" FG INS. RD  
 R: 1-8H, 5/8" R, 5/16" STR.  
 I: 1-8H, 5/8" R, 5/16" STR, 18L,  
 144" INS. RD.

⑤ I: 1-3.5KV TUBULE  
 I: 1-8H, 5/8" R, 5/16" STR, 18L, 144" INS. RD.

⑩ R: 1-5KV CSP 7.2KV  
 R: 2-8H, 5/8" R, 5/16" STR.  
 I: 1-8CH, R, 2-3/8" STR, 144" FG INS RD, Same Lo

⑫ R: 1-15KV CSP 7.2KV, I: 1-15KV CSP 7.2KV  
 I: 1-15KV CSP 7.2KV, 17.9KV, #B  
 Prop. Lo - 15.6KVA

I: 2 BINS OF 3' PVC TYPE  
 'DE' COND.

⑮ X  
 I: 1-25 KVA DEEM 19.9KV  
 Prop. Lo - 24.3KVA  
 I: 2-27KV M.O.V.E. ARRESTORS  
 BAND SCB GRD. (\$34.00)

I: 2 BINS OF 3' PVC TYPE  
 'DE' COND. EA. Loc.

⑰ X  
 I: 1-25 KVA DEEM 19.9KV  
 Prop. Lo - 24.3KVA  
 BAND SCB GRD. (\$34.00)

⑲ X  
 I: 1-25 KVA DEEM 19.9KV  
 Prop. Lo - 24.3KVA  
 BAND SCB GRD. (\$34.00)

⑳ X  
 I: 1-37.5 KVA DEEM 19.9KV  
 Prop. Lo - 33.6KVA  
 BAND SCB GRD. (\$34.00)

